

Burleson

Including Crowley and Joshua

M A G A Z I N E

OCTOBER 2016

NOW

Grappling Forward

Coach Blake Meyer has Centennial students excited about a second wrestling season

Preparing for Growth

At Home With Nick and Heather Young

A Legend in Our Midst
Spare a Watt, Save a Lot
Support for Community

Dining Deals
In the Kitchen With
Jennifer Delaney



DietSolution

WEIGHT LOSS CENTERS

Dr. Sheila Horsley, M.D. M.P.H.

Michelle H., Burleson

I am so thankful I found Diet Solutions. I have spent so much money on so many different diets. I had to lose weight because of my health. I have scoliosis and one of my lungs is very restricted. When I had my son 22 years ago I went into respiratory failure and almost died, but God had other plans for me. Over the years I had put on too much weight and had to be put on oxygen full time and I felt my health was deteriorating. Then I saw my friend in an ad for Diet Solutions, so I tried it and it works great. I feel 100% better and am off the oxygen. I also have more energy than ever before.



Before

**Michelle
lost 18.4 lbs.***

*Individual results
may vary.

MANSFIELD

920 U.S. Hwy. 287 N., Suite 306
(At Walnut Creek in Tom Thumb Shopping Center)

817-453-3438

CROWLEY / BURLESON

740 S. Crowley Road, Suite 2
(Next door to I-Fit Elite Gym)

817-297-2100

www.dietsolutioncenters.com



Here's your reminder:
Schedule your mammogram.

Schedule yours today

The American College of Radiology recommends an annual mammogram for women starting at age 40 - even if they have no symptoms or family history of breast cancer. Texas Health has more than 20 locations across North Texas equipped with advanced technologies and personalized comprehensive, compassionate care. **And for added convenience, Texas Health Neighborhood Care & Wellness Burleson will be open every Saturday in October from 9 a.m. to 12 p.m. to provide mammograms and complimentary chair massages after your appointment.**

To schedule your mammogram today, call 1-877-THR-WELL or visit [TexasHealth.org/Breast](https://www.texashealth.org/Breast).



Part of Texas Health Harris Methodist Hospital Fort Worth

40% APY

High Interest Checking

It's time to Switch to a Bank
where your best interest *matters*.



**Citizens
National Bank
Of Texas** MEMBER FDIC
Your Bank Since 1868

Bank *m*Powered

817-245-2121 1-877-938-4300
www.cnboftexas.com

Open an account online.

• \$50 minimum opening balance • Annual Percentage Yield effective March 1, 2016 and once statement cycle requirements are met • Fees could reduce earnings • Rate subject to change after account opening • 4% APY for balance \$.01 to \$10,000; 0.25% APY for balance above \$10,000 • Restrictions on account to obtain APY; e-statements, debit card tied to account, minimum of 15 statement cycle debit card transactions, 1 statement cycle ACH debit from account, 1 statement cycle direct deposit, enroll in debit card alerts.

Publisher, Connie Poirier
General Manager, Rick Hensley

EDITORIAL

Managing Editor, Becky Walker
Burlson Editor, Melissa Rawlins
Editorial Coordinator, Sandra Strong
Editorial Assistant, Rachel Smith
Writers, Lynn H. Bates . Larry W. Davis
Rick Mauch . Erin McEndree . Betty Tryon
Zachary R. Urquhart
Editors/Proofreaders, Pat Anthony

GRAPHICS AND DESIGN

Creative Director, Chris McCalla
Artists, Kristin Bato . Morgan Christensen
Martha Macias . Brande Morgan
Shannon Pfaff . Anthony Sarmienta

PHOTOGRAPHY

Photography Director, Jill Rose
Photography Coordinator, Amy Ramirez
Photographers, SRC Photography

ADVERTISING

Advertising Representatives,
Melissa McCoy . John Powell . Teresa Banks
Cherise Burnett . Linda Dean-Miley
Mark Fox . Bryan Frye . Casey Henson
Cedrick Logan . Carolyn Mixon
Lori O'Connell . Steve Randle
Linda Roberson . Joyce Sebesta
Shilo Treille

Billing Manager, Angela Mixon

ON THE COVER



*Blake Meyer introduces
the world's oldest sport to
Centennial High School.*

Photo by SRC Photography.

CONTENTS

October 2016 • Volume 10, Issue 10



8 Grappling Forward

There's no wrestling around with this decision.



18 A Legend in Our Midst

Curtis Terry takes the ride of his life.



28 Preparing for Growth

At Home With Nick and Heather Young.

36 Spare a Watt, Save a Lot

There are many things you can do to improve
your home's efficiency.

44 BusinessNOW

46 Around TownNOW

48 FinanceNOW

52 CookingNOW

BurlsonNOW is a NOW Magazines, L.L.C. publication. Copyright © 2016. All rights reserved. *BurlsonNOW* is published monthly and individually mailed free of charge to homes and businesses in the Burlson, Crowley and Joshua ZIP codes.

Subscriptions are available at the rate of \$35 per year or \$3.50 per issue. Subscriptions should be sent to: NOW Magazines, P.O. Box 1071, Waxahachie, TX 75168. For advertising rates or editorial correspondence, call (817) 477-0990 or visit www.nowmagazines.com.



Editor's Note

Dear Friends,

People in this town are just so very nice. One of them is Gregg Gammon, a husband, businessman and Rotarian, who is by nature quite generous. The other day, he let me borrow a book he had signed by the author, Jim Gatewood, who came to Burleson to present a program to the Rotary Club. This Dallas historian detailed the activities of Bonnie Parker and Clyde Barrow in the Metroplex, and

beyond, less than 100 years ago.

As I read accounts of how law enforcement operated and what kinds of weapons and armor they used in their attempts to capture that destructive duo, I remembered the Burleson Police Department's armored tank that another nice guy, former Burleson Police Officer Chris Havens, used to show off during Police Appreciation Day. He told me that they have rarely used it, and they do make it available to other police departments when necessary. How blessed we are that crime levels here are minimal.

The blue backs us, as we back the blue!

Melissa

Melissa Rawlins

BurlesonNOW Editor

melissa.rawlins@nowmagazines.com

(817) 629-3888





CUSTOM JEWELRY DESIGNS.
DESIGNS PERSONALIZED JUST
FOR YOUR SPECIAL SOMEONE.

Woolard's
CUSTOM JEWELERS

437 SW Wilshire Blvd • Burleson, TX
Between NW Newton & Exchange
817-295-6361
woolardsjewelers.com • woolardtx@gmail.com



BURLESON ISD PRESENTS...

VETERANS DAY PERFORMANCE

We invite the community for a Veterans Day presentation by elementary, middle and high school students, to honor all U.S. Veterans.

NOVEMBER 10, 2016
9:00 -10:30 A.M.
CENTENNIAL HIGH SCHOOL AUDITORIUM
201 S. HURST ROAD

FEATURING:
Superintendent Dr. Bret Jimerson's welcome to guests.
Light snacks and refreshments begin at 9:00 a.m.
Performance begins at 9:30 a.m.

PLEASE RSVP BY NOVEMBER 2, 2016
Lynn Quarzenski at 817-245-1000
or lynnq@bisdmail.net



**TINY STEPS,
BIG FUTURE**

Join Us to Start
Your Journey

STUDIO C DANCE

817-295-8277
120 NW Newton Dr., Burleson, TX
studiocdance@sbcglobal.net
www.studiocdance.com

REGISTER NOW!

Check us out on Facebook for schedules, photos and info!

BIG DFW

Honda SALE



New 2017 Honda
Accord

0.9% APR Financing¹ **for up to 36 Months**

Honda
of **BURLESON**



Lifetime
Powertrain
Warranty

\$0 Added
Cost

On EVERY New Honda & Most Pre-Owned

HondaOfBurleson.com • 817-295-5000

632 N. Burleson Blvd in Burleson, TX 76028. If traveling South, exit Renfro and make a U-turn.

(1) For well qualified buyers on approved credit by Honda Financial Services. Offer ends 10/31/2016. Not all buyers may qualify. Higher rates apply for buyers with lower credit ratings. Example for 2017 Accord: 0.9% for 36 months financing at \$28.16 a month for every \$1,000.00 financed. See dealer for details.



Celebrating 14 years of service

\$14 spays and neuters
the entire month of
November.

TCAP offers high quality, low cost services for Johnson County area pets.

- Spay and Neuter
- Dental Cleaning
- Heartworm Testing
- Vaccinations
- Microchipping
- Flea/Tick Control



344 SW Wilshire Blvd Suite E Burleson, TX 76028 (next to Elks Diner)
817-426-3777 • www.texasforthem.org

NEED TO LOSE WEIGHT BEFORE the Holidays?

Most Lose 20-40 lbs. in 6 Weeks!

**FREE EDUCATIONAL
WEIGHT-LOSS WORKSHOP**
October 6th at 6pm
Limited To The First 18 People.
Call To Reserve Your Seat!

- * Genetic Testing Utilized
- * Doctor Supervised
- * NOT Exercise-dependent
- * Designed to Reduce Hunger and Cravings
- * No Prepackaged Foods/Shakes
- * NO Drugs or Injections
- * ALL-NATURAL health transformation

Weight-loss Success

What Our Patients Have To Say



Jan Clark reached her goal weight in 41 days!
Jan started the program and set a goal in hopes of just getting healthier. She not only met her weight loss goal but also exceeded it, and more importantly ... has kept it off!



Gary Davis lost 30 pounds in 41 days!
Gary began the program in hopes to become healthier! He's accomplished the first step by beginning this healthy lifestyle. Gary feels great!



Amber Chacko lost 26 pounds in two months!
After 3 children, hypothyroidism, and finding out she is gluten intolerant, Amber needed to find a holistic & effective weight loss approach ... and she did!



Sharon George has lost 51.3 pounds in 4 months!
Being able to cut down on medications and feeling the best she has in years are just a few milestones on her journey to health!



Al Crane has lost 38.6 pounds in 10 weeks!
Al has gone down eight sizes, has not had heart burn since the start, and has thoroughly enjoyed the energy he now has to play with his grandchildren.



Heather Martin lost 52 pounds in five months!
Heather has loved being able to buy new clothes, incorporate exercise back into her daily routine (and enjoy it!) and be able to keep up with her two sons.



Find us on
Facebook



LIFETIME
FAT LOSS CENTERS
OF BURLESON

CALL TODAY TO SCHEDULE YOUR
\$39 PRE-HOLIDAY SPECIAL

(NORMALLY \$109) EXPIRES 10/31/2016

DR. M. BRANDON PETTKE
LifetimeFatLossCenters.com

(817) 996-8377

1320 NW John Jones Dr., Burleson, TX 76028

*Results may vary: causes for being overweight or obese vary from person to person. Whether genetic or environmental, it should be noted that food intake, rates of metabolism and levels of exercise and physical exertion vary from person to person. This means weight loss results will also vary from person to person. No individual result should be seen as typical. These statements have not been evaluated by the food and drug administration. This product is not intended to diagnose, treat, cure or prevent any disease.



GRAPPLING FORWARD

— By Rick Mauch



Curiosity may not be good for cats. However, it has been great for the Burleson Centennial High School wrestling program. Thanks to their practice area being encased in a room surrounded by glass walls, passersby at the school can see inside. This, of course, includes the students. Many of them, in turn, stop and ask about what is going on. That's when Coach Blake Meyer has them. Or, at least, he has the opportunity to introduce them to the newest sport at the school — wrestling. "When everybody in school sees you wrestle, it helps," he said. "We just moved some things around in our fitness center, and the minute we opened it up for practice, kids stopped by wanting to join. One night after a basketball game, we had some folks just standing outside the room watching. They were all looking in here like they'd never seen anything like it before."

Some watching might very well not have known what was happening. In Oklahoma, where Blake grew up and went to college at Oklahoma State University,



D

OPEN 24 HOURS • EVERY DAY
WE NEVER CLOSE



Burleson Animal Emergency Hospital



817-447-9194

**805B N.E. Alsbury Blvd.
Burleson, TX 76028**

Right next door to Arby's in Burleson Town Center

Pet Tip of the Month

You may need to check and refill your pet's water dish several times a day during the summer months. Pets need plenty of hydration to stay healthy in the heat.

- Dr. Susan Andrews, Chief of Staff,
Burleson Animal Emergency Hospital



www.BurlesonEmergency.com



wrestling is as popular as basketball, baseball and a variety of other sports. In Texas, however, it is still growing.

Centennial began its program at the start of the 2015-16 school year. It is something Blake, in his sixth year at the school, has wanted since he first arrived. Turns out, he wasn't the only one who wanted to add wrestling to the sports offerings. He got help from higher sources. "Our head football coach and athletic director, Coach Kyle Geller, was a high school wrestler in California and has a passion for the sport," Blake shared.

Kyle said it was a dream of his to have a really good football and wrestling program within his athletic curriculum. He and Blake had made some progress toward getting the program started, and then came along an essential hire for a final push. In 2013, Burleson ISD hired Dr. Bret Jimerson as the new superintendent. Not only is he a wrestling fan, he also had previous experience helping start a program in the Willis ISD. "He's open to anything that will get kids involved," Blake said.

"In my previous district, the wrestling program started from the interest of one wrestler," Bret said. "By the second year, it had grown to include around 30 boy and girl wrestlers."

In the inaugural season, Blake said about 30 wrestlers took part in the program each day after school. The team got off to a late start, competitively, because the Spartans football team advanced to the third round of the playoffs, and several members are also football players. "We started in December, and most teams start in



October, so we had some catching up to do," he said. "I'm pleased with the progress we made."

Blake said the first season, which also included a few senior girls, wasn't so much about winning and losing. It was about gaining valuable experience. "We didn't have one single kid who had wrestled, been to a wrestling match or had even seen a match," he said. "But now, they've got that experience, and one year will help a lot."

The schedule for the coming season, which Blake said will begin on time (though some may show up late, if football does well again), includes seven tournaments with several dual matches. They will wrestle in District 6-5A, which includes Arlington Seguin, Grapevine,

Celebrating 33 Years of Serving You in Burleson!
Now offering ThermiVa • Call for details

BURLESON FAMILY MEDICAL CENTER, P.A.

Burleson/Fort Worth Aesthetics

ThermiVa.
We Beat Others' Pricing!

Did you know some clinics charge urgent-care price for *all* visits?

Why pay ER prices when you can receive normal office call pricing.

We offer: lacerations repair, object removal & simple fractures.

Embrace getting your youth back with our state-of-the-art lasers.

THERMiVa™

- Hair Removal
- Scar & Stretchmarks Removal
- Age Spots
- Sun Damage Gone in a Few Visits



Ladies we can help get your groove back.
Call now for details. We can beat any Dallas/Ft. Worth price.

NOW DOING BIO-IDENTICAL HORMONE PELLET THERAPY

Male and Female. We beat all pricing with proof.
Bring this ad for **\$100 DISCOUNT!**

Expires 12/31/16

\$25 IV Infusion B-12
quick energy & Vitamin C
Good for pretty skin!

Must show coupon. Expires 12/31/16

CareCredit™
Making care possible...today.

BACK-TO-SCHOOL SPORTS PHYSICALS \$15

Your Hometown Doctor Since 1983.

ACCEPTING NEW PATIENTS
817-447-1208

434 S.W. Wilshire, Burleson
www.burlesonfamilymedical.com
Member of the Burleson Lions Club

*“If you fall, I will
be there for you.”*
- Floor



We Offer *Free* Measure & Estimates and Design Consults
No Interest Financing with Approved Credit

We Are an Approved Angie's List Provider

Store: **817.641.2010** | After Hours: **972.345.4917**

**Visit our beautiful showroom at
307 E. 12th Street, Suite B Joshua**
(Next to Family Dollar)

infinityflooring2010@gmail.com | www.myinfinityflooring.com

Hours: Mon-Thurs 10 a.m.-6 p.m. | Fri 10 a.m.-5 p.m.
Sat 10 a.m.-5 p.m. | Closed Sun

\$100 OFF OF A PURCHASE OF \$1,000 OR MORE Offer expires 10.31.16	\$200 OFF OF A PURCHASE OF \$2,000 OR MORE Offer expires 10.31.16	\$300 OFF OF A PURCHASE OF \$3,000 OR MORE Offer expires 10.31.16
---	---	---

Coupons may NOT be combined with sale items. Coupons must be presented at time of sale.

Check out our 5-Star Customer Service Rating at yellowpages.com



**“It will take a coach
with passion, and
that’s Blake.”**

Colleyville Heritage, Arlington Heights, Fort Worth Carter-Riverside, Fort Worth Trimble Tech, Fort Worth Western Hills, Fort Worth O.D. Wyatt, Midlothian, Benbrook, Kennedale and Midlothian Heritage, all of whom will compete in a district tournament to determine postseason representatives.

“The Spartans return with some solid talent,” Blake said. “Among them, Alonzo Chatman, a junior, lost one match in the 138-pound division. There’s no certain body type or size you need to be successful in wrestling,” Blake explained. “You compete in weight classes. In many other sports, size matters. In basketball, it helps to be tall. In football, it helps to be big and strong. But in wrestling, you only have to deal with others who are in your weight class.

“Wrestling opens up a whole new sport for a group of kids,” Blake said. “There are kids everywhere who wouldn’t be involved in sports were it not for wrestling. We have guys who weigh 95 pounds, but wrestling is something they can compete in.”

Kyle wanted to add the sport because of the things it teaches competitors. “Topping that list,” he said with a chuckle, “is humility. I remember in junior high getting thrown on a mat and pinned. It humbled me, but I kept going, and it has served me well,” he said. “That’s the kind of kid we want graduating high school. I wouldn’t trade my time wrestling for anything.”

Crosstown rival, Burleson High, does not yet have a program, though interested participants are invited to work out with the Spartans program and can compete representing their own school. While Blake said no Burleson students accepted the offer this past season, Bret indicated steps are underway to get a program started for the Elks. “We’re currently



Exceptional women's care
that's exceptionally close.

You spend your time taking care of others, so now let us take care of you. Our new hospital offers beautiful spaces designed just for women and all of their special health needs. Whether it's an annual mammogram or a memorable life event, like a new baby, we deliver award-winning medical care right here, in a location convenient to you and your family. From the first years to the golden ones, we have dedicated women's care at every stage of your life.

To learn more, visit TexasHealthHuguley.org/Women

11801 South Freeway (I-35W)
Fort Worth, TX 76028
817-293-9110



***Providing compassionate
care for your entire family!***



Hoffman Family Practice
ASSOCIATES

**Hoffman
Family Practice
Associates**

**Adult & Pediatric Care
(newborn-adolescent)**

Sports Medicine

Physicals for all ages

Allergy Testing

**IN-OFFICE LAB
& X-RAYS**

Same-day Appointments Available

Monday-Friday

7:00 a.m. - 6:00 p.m.

Call and schedule your appointment today!

817-953-9978 • HoffmanFPA.com

2730 S.W. Wilshire (Hwy 174), Burleson, TX 76028

Located at the Texas Health Burleson medical complex

Physicians employed by Texas Health Physicians Group practice independently, and are not employees or agents of the hospital or Texas Health Resources.



working on the logistics for a BHS program. Adding wrestling programs is another way we can provide choices to students and more opportunities for kids to participate in something they're interested in," Bret said.

In the meantime, Blake is also working on growing the sport at the junior high and even the elementary level. There aren't programs at those levels in the schools, but through camps and youth wrestling teams, which Blake has been coaching for eight years, he said the growth is there. His own son, Hank, an eighth-grader, has been wrestling since age 5. "We've got about five or six kids in middle school who wrestle, and we had 12 kids at camp, all middle school," he said. "It's catching on. The best way we're going to grow wrestling in Texas is to keep getting the football coaches on board. You look at great programs like Allen, Southlake Carroll, Katy and (Euless) Trinity — they all wrestle."

And each of those teams he mentioned wins quite a bit. Kyle sees the same thing happening at Centennial, thanks largely to Blake's leadership. "It will take a coach with passion, and that's Blake," Kyle said. "With his son and others coming up, we've got a good corps of wrestlers."

Blake believes that, eventually, almost every school in Texas will have a team. After all, the sport has stood the test of time worldwide. "It's the oldest sport in the world," he said with a smile. "It's not going away." **NOW**



THE
FOUNTAINS
FELLOWSHIP CHURCH

a church for
"not-church people"

Main Campus - Sundays 9:15 | 10:30 | 11:45 812 S Crowley Rd in Crowley

Fort Worth Campus - Sundays 10:30 at Fort Worth Academy 7301 Dutch Branch Rd, Fort Worth

Students - Wednesday 6:30 - 8:00 at Main Campus

CHECK US OUT ONLINE AT TFF.CHURCH



TRUNK *or* TREAT

October 31st, 6:30-8:30pm

FREE CANDY, BOUNCE HOUSES, GAMES
FREE RAFFLES FOR LOTS OF AWESOME STUFF
ADDITIONAL PARKING AT DEER CREEK ELEMENTARY





You can just have a pool, or
you can have a BlueWater pool!

- ▶ WEEKLY SERVICE
- ▶ NEW CONSTRUCTION
- ▶ RENOVATIONS & REMODELING
- ▶ EQUIPMENT REPAIRS/UPGRADES
- ▶ PLASTER, TILE & COPING
- ▶ OUTDOOR KITCHENS
- ▶ FIREPLACES
- ▶ DECKING
- ▶ SALT & UV SYSTEMS
- ▶ WATER & FIRE FEATURES

**FREE FIRST
6 MONTHS**
Weekly Pool
Maintenance
with each new
pool build



Our showroom is located at 10424 FM 1902 • Crowley, TX

817.297.7120

www.BlueWaterCustomPools.com



Durable, Hard-working, and Dependable Performance
#1 Selling Tractor in the World
Simple. Easy. Value.

thru Oct 31



Tractor	Rebate	In Stock
eMAX 22	\$750	
eMAX 25	\$750	
MAX 24	\$750	
MAX 26	\$750	1
1526	\$750	4
1533	\$1,250	2
1538	\$1,250	3
2565	\$1,500	4
XTV	Rebate	In Stock
750 S	\$750	
750S Flexhauler	\$750	2

Customer Appreciation Rebates!

Make your best deal, then claim the rebate.

1309 Haltom Road
Fort Worth, TX 76117
817-834-8131



Mahindra
Rise.

Financing available with approved credit. Program restrictions may apply. See dealer for details.



**TEXAS HERITAGE.
LOCAL EXPERTISE.
FOR BUSINESS.
FOR LIFE.**

At American National Bank of Texas, you'll find a bank deeply intertwined with the communities we serve. That's one of the many things that makes ANBTX exceptional—how we've grown stronger over the years, hand-in-hand with the towns and cities where we live and do business. And as much as we're proud of where we've been, we always plan for where we're going.



AMERICAN NATIONAL BANK OF TEXAS

308 East Renfro Street, Ste. 100
Burleson, TX 76028 | 817.447.3065

ANBTX.COM
Member FDIC

Dermatology

Fort Worth Dermatology Center

* Medicare & most
Insurance plans
accepted
* Board-Certified
Dermatologists



Bryan J. Carroll, MD

Now Accepting New Patients

6900 Harris Parkway, Suite 200
Fort Worth, TX 76132

817-292-3376 (DERM)

www.FortWorthDerm.com

**MAKE AN APPOINTMENT
TODAY!**

* Located in
Southwest FW
* Easy access off the
Chisholm Trail
Parkway



Roselynn H. Nguyen, MD



Look up the words “throttle jockey.” If a picture accompanied the definition, it would be of Curtis Terry, a lifelong Texas resident living with his wife, Helen, in Burleson. He lights up when you say anything pertaining to motorized vehicles. He’s a certified master mechanic of automobiles, motorcycles and scooters — basically anything you can ride in or on. A former Honda motorcycle dealer, (among other brands) and Tarrant County College professor emeritus, Curtis is a highly skilled and trained technician. His catalogue of accomplishments is exhaustive. Blood testing would reveal top-grade AMSOIL running through his veins.

Back in 1948, 14-year-old Curtis was on his regular three-mile walk to Amon Carter Riverside High School in Fort Worth clutching a not-so-macho, brand new clarinet. The sound of a scooter zooming past caused him to stop and then pause. Curtis had an epiphany. “Man, did I want one of those!” he remembered. “I could get to school in no time on one of those things.” At this time, Curtis had a bicycle, and he spent time doing upgrade modifications to it, “trying to make it cool.” However, he kept noticing most of the older guys were riding scooters, and they had the girls.

A LEGEND IN OUR MID



— By Larry W. Davis

ST

CareNow[®]

Family Doctors. Convenient Care.[®]



Web Check-in[®] Mobile App for both
iPhone and Android devices



Dr. Richard Fleischer



Dr. Naomi Courtright

1501 SW Wilshire Boulevard
Burleson, TX 76028 (Wilshire and FM 731)

817-295-9400 • www.carenow.com

M-F 8 am-10 pm, Saturday 8 am-8 pm and Sunday 8 am-5 pm

Get Social With Us!



SAVE THE DATE

Lord's Acre Harvest Festival

SATURDAY, OCTOBER 8, 2016
First United Methodist Church of Crowley

WHAT IS LORD'S ACRE YOU ASK?
Fun, Food, Games, Entertainment, Auction and
YOU ARE INVITED!

Children's Area 9AM - 11AM **Lunch 10:30AM - 12:30PM**
Country Store 9:30AM - 11AM **Live Auction 12:30PM**
Silent Auction 9AM - 11AM **Children's Afternoon Movies 1PM - 4PM**

**509 West Peach St.
Crowley, TX 76036**
www.crowleyumc.org
817-297-4530

*"Celebrate with Me" Luke 15:6b
A Red Letter Year at Lord's Acre*



A joyride with a friend on a Cushman scooter changed the direction of his life. From time to time, he was allowed to ride that old Cushman by himself. It was a real thrill for him. "What a feeling to ride something and not have to pedal," he stated. Although Curtis was hooked, he was still the guy with a bike and clarinet. His friends were the ones riding scooters.

A ride home on the back of another friend's scooter sealed it in his mind. He wanted a scooter so badly he risked getting into trouble with his father by making a deal that could have had dire consequences. So, what did Curtis do to scratch the itch for a scooter? He did what any red-blooded, American teenage boy in 1948 would do under these circumstances — he sold his new clarinet to buy a scooter! He took the clarinet back to where it was purchased. "I didn't know what dad paid for it. I guessed maybe \$100. They gave me \$20," he said.



JOHN DEERE

Brazos Valley
equipment

0% FOR 84 MONTHS

www.BrazosValleyEq.com

Weekender Package

NEW 6 YEAR POWER TRAIN WARRANTY

- 23 Horsepower Tractor
- 4WD w/ Hydrostatic Transmission
- Front End Loader
- 4-Ft Rotary Cutter
- 4-Ft Box Blade
- Includes 16ft Premium Pipe Top Trailer

\$176 PER MONTH

3032E

NEW 6 YEAR POWER TRAIN WARRANTY

- 32 Horsepower Tractor Only
- 4WD
- Hydro Transmission w/ Twin Touch Pedals

\$135 PER MONTH

3032E Special

NEW 6 YEAR POWER TRAIN WARRANTY

- 3032E 4WD Tractor w/ Hydro Transmission
- D160 Front Loader
- 5-ft Rotary Cutter w/ Slip Clutch
- 5-ft Heavy Box Blade

\$199 PER MONTH

4044M Package

NEW 6 YEAR POWER TRAIN WARRANTY

- 44 HorsePower
- 4WD
- Power Reverser
- Front Loader
- 6-ft Rotary Cutter w/ Slip Clutch
- 6-ft Heavy Box Blade

\$299 PER MONTH

WACO
6229 IH 35 South
254-756-5467

HILLSBORO
1520 Abbot Ave.
254-582-2572

CLEBURNE
3319 North Main
817-641-7861

ENNIS
4839 N. I-45
972-878-9691

5055E

- 55 Horsepower Tractor
- 2WD
- Rear Hydraulic Remote
- 5 year PowerGard™ protection

\$212 PER MONTH

Offers ends October 26, 2016. Prices and model availability may vary by dealer. Some restrictions apply; other special rates and terms may be available, so see your dealer for details and other financing options. Available at participating dealers. Valid only at participating US dealers. Weekender Package: Monthly payment of \$176.00 based upon 20% down plus 0.0% for 84 months on installments. Taxes and fees can change final selling price and payment. 3032E: Monthly payment of \$135.00 based upon 20% down plus 0.0% for 84 months on installments. Taxes and fees can change final selling price and payment. 3032E Special: Monthly payment of \$199.00 based upon 20% down plus 0.0% for 84 months on installments. Taxes and fees can change final selling price and payment. 4044M Package: Monthly payment of \$299.00 based upon 20% down plus 0.0% for 84 months on installments. Taxes and fees can change final selling price and payment. 5055E: Monthly payment of \$212.00 based upon 20% down plus 0.0% for 84 months on installments. Taxes and fees can change final selling price and payment.



His father was in disbelief and, needless to say, he was angry. Fortunately for Curtis, his punishment was a ride with his father to Leonard Brothers, the place to purchase scooters in Fort Worth. There Curtis feasted his eyes on an old sputtering Whizzer, with a price tag of \$20. Curtis was jumping for joy, but the Whizzer was in really bad shape. Once the scooter finally started, they saw it had a bad leak. His dad said, "Let's go inside." Thanks to his father, he rode home on a shiny new scooter, replete with saddle bags, chrome fenders, a two-tone windshield and reflectors. The only thing it didn't have was the girl, but she would soon follow. Curtis and Helen recently celebrated their 62nd wedding anniversary. They also have an adult son, Tony, and daughter, Debbie.

Curtis parlayed his childhood love of scooters into a lifetime of mechanical mastery over all things driven by fuel, oil and spark plugs. This high level of passion led him to own many motorized vehicles, accomplish myriad endeavors and meet and form friendships across the country. "I've been allowed, with the support of my wife, to earn a living while playing and doing what I love to do," he shared. "I felt like I've never worked a day in my life." He's owned Honda, Kawasaki and Triumph motorcycle dealerships and built a vehicle that's raced at Daytona. At a young age, Tony was introduced into the family business. He started racing motorcycles and cars as a youngster.





TOTALCARE

Family Medicine | Urgent Care

Same-day Appointments & Walk-ins Welcome

Now Accepting New Patients

Open 7 Days
a Week

1005 S. Crowley Rd,
Crowley, TX

Located near the intersection
of Renfro Street &
Crowley Road (FM 731)

817-297-4455

TotalCareClinic.com

Mon. - Fri. 8 a.m. - 8 p.m.
Sat. 8 a.m. - 6 p.m.
Sun. 1 p.m. - 5 p.m.

Allergy Treatment

Complete Physical Exams

Diagnostic Testing

Family Medicine

Immunizations

Laboratory Testing

School Physicals

Skin Care

Testosterone Therapy

Weight Loss



"To everything there is a season, and a time to every purpose under the heaven."

Ephesians 3:1

f t g+

FLU SHOTS NOW AVAILABLE!

CALL TO SCHEDULE YOUR ALLERGY TESTING TODAY!

RICHARDSON **CRACKED WINDSHIELD?**

AUTO GLASS

\$150*
Windshields Installed
In shop only.
Plus, shop fees and sales tax.
Please call for appointment.
-LIFETIME WARRANTY-
Inventory Special!

FREE
Windshield CHIP REPAIR
with insurance or
\$49.95 CHIP REPAIR
without insurance.

Free Estimates

Burleson Waxahachie
200 Centre Dr. 150 W. Butcher Rd.
817-295-2278 972-923-0402
www.richardsonautoglass.com

- Lifetime Nationwide Warranty
- Insurance Claims Welcome
- Fast, Same-Day Service
- American-Owned and -Operated

Mobile Service Available

*Not valid with other discounts, coupons or offers. Applies in most cases.



Looking around his shop is like stepping into a museum of racing. A treasure trove of motorcycle and auto racing trophies, both large and small, stand tall on shelves all over the room. Awards and plaques depicting his life's work will hold the attention of even a non-enthusiast. The many certifications he's attained to work on motorcycles and cars are individually framed. They cover a long wall. Curtis truly is a certified, bona fide master technician. He's what many consider to be the real deal.

Curtis has founded and started many things. Among them is the Automotive Technology Center for small engine repair at Tarrant County College. From the ground up, he instituted the programs to certify technicians in the building and repairing of motorcycle, Marine and diesel engines. He's proud of his time there. "I almost won teacher of the year," he said. "I came in second place." While there, he was able to apply all of his knowledge and technical skills. He retired from TCC as professor emeritus AAS of associate arts and sciences.

He is now 82 years old and lives a retired man's life these days. Gone are his racing days. Now you can find

JB Goodwin
REALTORS®

TOP WORK PLACES 2011
TOP WORK PLACES 2012
TOP WORK PLACES 2013
TOP WORK PLACES 2014
TOP WORK PLACES 2015

BUILD YOUR DREAM HOME IN HORSESHOE BAY WEST

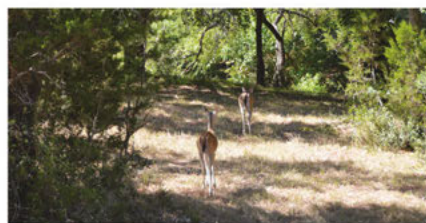

Two lots for sale in the highly desirable Horseshoe Bay West. Each 1/4 acre lot gently slopes and is across from the 5th hole of the highly rated private golf course, Apple Rock Golf Course. A two-story home would provide stunning views of the golf course, hill country and the constant-level Lake LBJ. Offered at \$35,000 per lot.



Jill Rose, REALTOR®
JB GOODWIN REALTORS®
512.574.5073
jillrose@jbgoodwin.com
Lic #669991

Do you suffer from chronic sinus infections?

A minimally invasive sinus surgery alternative.



Shea
ENT & Allergy

To find out more visit sheaent.com or call 817-551-1010 for an appointment.
11797 S Fwy, Ste 132, Burleson, TX

Balloon Sinuplasty (BSP) is an in office procedure that opens blocked sinuses, providing long lasting relief.

BSP provides relief similar to sinus surgery without the need for general anesthesia, tissue removal and postoperative pain.

Dr. Shea has practiced endoscopic sinus surgery in Tarrant County since 1986 and began using balloon dilation of the sinuses in 2001.



Searching the World for You

Classic

World Imports Inc



Come visit our **overstocked**

20,000 sq. ft. warehouse in South Ft. Worth,
conveniently located on I-35

(I-35, exit #41, north service road for half mile, behind Borden Milk)

Classic World Imports provides nothing but the finest products from around the globe. In our warehouse, you'll find aisle after aisle of exciting designs ranging from trend-setting modern pieces to the old time feel of antique class.

Specializing in UNIQUE and one-of-a-kind goods.

CLASSIC WORLD IMPORTS

9303 South Freeway, Ft. Worth, TX 76140

www.cwitexas.com

214-658-9675

A better approach to healthcare!

JOHNSON COUNTY CONCIERGE MEDICINE



How would you like to have a Dr. you can contact 24 hours, 7 days a week?

- After hours
 - Same day next day services
 - Little to no wait time in waiting room
-
- **Weight loss**
 - **Advanced hormone balancing**

CALL FOR INFORMATION

817-984-1295 • Joe M. Etter, DO PA
312 E. Renfro St., Suite 202, Burleson, TX 76028



him in his shop, “tinkering” he said, repairing vintage motorcycles. In his shop currently sits a vintage Triumph, a vintage Kawasaki and a very fast, late model production bike. “I enjoy restoring them,” he stated. In the garage attached to his workshop sits the first Mazda Miata he bought and a convertible Mazda Miata. The workshop also houses more trophies and plaques depicting a life well lived and a job well done.

Curtis was James Dean before there was a James Dean. “James Dean mimicked my look,” he jokingly said. “Don’t believe me? Well, travel to the Family Toyota of Burleson Dealership and view the History of Burleson and Transportation Mural adorning the walls.” Every 10-foot section depicts 10 years of time. The mural was painted by Burleson artist Brad Smith. Curtis and Helen are on full display within this mural. He’s the guy that looks as if James Dean, himself, saw Curtis Terry and made the look famous.

Curtis is a delightful man who lights up a room with a very joyful personality. Words aren’t enough to express the magnitude of his legendary status in motorcycle building, racing and restoring. It would take several volumes of books to outline and glean all he’s been able to accomplish in his lifetime, thus far. We should all be fortunate enough to come in contact with such a man, such a couple, such a family. If we could all “play and get paid for it,” as he has, what a joy our lives would be. Burleson has a racing legend in its midst, and his name is Curtis Terry. **NOW**

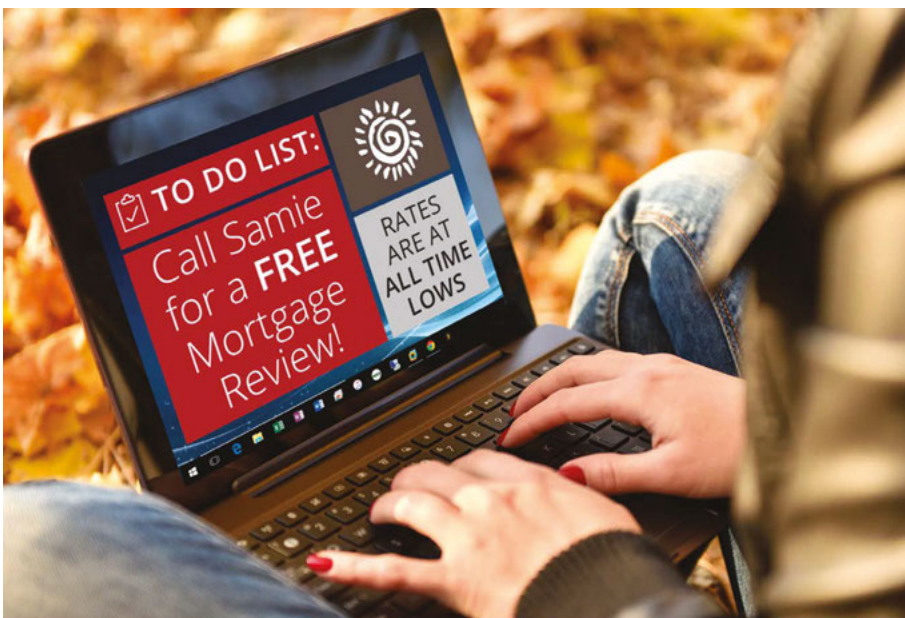

Samie Campbell
Branch Production Manager
160907-05 | NMLS# 277792

Quick & Easy Apply Today!

CENDERA
FUNDING

240 E. Renfro St., Ste. 101 • Burleson, TX 76028
Office 817-447-4443 | Fax 817-447-3735
samie@cenderafunding.com

www.informedmortgagefinancing.com

LIVE YOUR LIFE LOVE YOUR MORTGAGE

**A
CELEBRATION
AS BIG AS
TEXAS**

**STATE FAIR
OF TEXAS**

SEPT 30 - OCT 23 - FAIR PARK - DALLAS



SAVE!

\$1 OFF

GEN. ADM. TICKETS AT BIGTEX.COM
PROMO CODE: STATEFAIR

— ON SALE NOW AT —
BIGTEX.COM

 **Bluemoon
Veterinary
Services**

Convenient veterinary care
in the comfort of your home.

Contact us **TODAY**
to schedule
your appointment!

Phone: **682-321-5179**
Fax: **469-547-0857**



www.bluemoonvetservices.com
Bluemoonvet@bluemoonvetservices.com

ARBORS • OUTDOOR KITCHENS • PATIOS

Your Oasis Awaits...



Call today for
FREE
Consultation



817.453.3100
WWW.URBANOASISOUTDOOR.COM

 **URBAN OASIS**
OUTDOOR LIVING

PAVILIONS • FIRE & WATER FEATURES • LIGHTING



PRIMARY CARE
ASSOCIATES of TEXAS



PRECIOUS MARQUART, MD
FAMILY MEDICINE AT BURLESON

OUR SERVICES
WELLNESS CARE
DISEASE MANAGEMENT
WEIGHT LOSS
MEDICATION MANAGEMENT
ACUTE HEALTH ISSUES

DR. MARQUART ENJOYS THE VARIETY THAT FAMILY MEDICINE BRINGS. SHE WORKS WITH FAMILIES TO BECOME HEALTHY AND STAY HEALTHY.

265 SOUTHEAST JOHN JONES DR. • FM 731 SUITE 102 • BURLESON, TX 76028
CALL OUR BURLESON LOCATION AT (817) 567-2515 TO SCHEDULE AN APPOINTMENT WITH DR. MARQUART
WWW.PCATEXAS.COM



SUNSET WINERY
The Best Little Wine House in

OCTOBER 2016

16th Red Wine 101, 2-4 PM.
Learn about red wine & wine pairing in this class. \$20
Reservations Required.

21st "Wine Down," 6-8 PM.
Bring a picnic or purchase a cheese tray to enjoy with your favorite Sunset wine.

29th Argentine Dinner, 7 PM
\$30++ per person, taste 10 wines during dinner. Buy your favorites at deep discounts.
Reservations Required.

www.SunsetWinery.com
(817)426-1141



NEW OWNERSHIP

Kids Kampus
Preschool

Helping Children Discover the Joy in Learning!

- Student-centered Academic Pre-School
- Individualized Learning opportunities
- Students ages 6 weeks to Pre-K
- KINDERGARTEN READINESS Program
- After-school Programs for Students Ages 5 - 13 years

CALL TODAY
to schedule your tour!

M-F
6:00 am - 6:30 pm

Breakfast, Lunch
and Afternoon
Snacks Provided

Mention this ad
FREE REGISTRATION
(\$150 savings)

811 Vicksburg Ln.
Burleson, TX 76028
817-295-7521

725 E. Renfro
Burleson, TX 76028
817-447-1287

1371 NW Summercrest
Burleson, TX 76028
817-484-2342

www.KidsKampusPreschool.com



Providence Tow
Serving Mansfield, Arlington,
Kennedale and Surrounding Areas.



**Our Family
Helping Yours!**

214.701.2365

www.providencetow.com
TDLR# 6469481C • VSF# 647218VSF
Like us! 

ONE CALL - WE CAN DO IT ALL

Design • Installation • Commercial • Residential



- Landscape
- Stone & Masonry
- Sprinkler Systems
- Outdoor Kitchens
- Decks, Patios & Arbors
- Water Gardens & Koi Ponds



817-454-2898 • 817-313-1410

Like us on Facebook



NOW OFFERING Graber Window Treatments



- Shutters
- Roller & Solar Shades
- Cellular • Pleated
- Sheer • Vertical

Transform Your Home

Floors, Countertops,
Backsplashes, Showers
and Cabinets

- Cabinet lighting
- Wood, laminate, tile & vinyl floors
- Shower doors • Closets
- Project design & construction
- Plumbing fixtures
- Painting & texturing



The Cabinetry & Tile Store

Design and Installation

817-774-2977

www.thecabinetrytx.com

915 N. Nolan River Rd. • Suite F
Across from Cleburne High School

North Joshua Elementary's Annual...



Join us for some Family Fun

Saturday, October 15th
From 4-8 p.m.

Games, Prizes and Fun!

Bounce Houses • Live & Silent Auction
Live Entertainment and More!

Special guest appearance by:

Catrina Kidd of TV's DIY Network Texas Flip N Move

TCU Football Players

Musical Guest: Dempsey Pullen

Presented by NJE PTO • 100 S. Ranchway Dr., Burleson, TX 76058

Sponsored in part by:





Preparing for Growth

— By Erin McEndree



When young families look for a new house, most intentionally look for a larger home they can grow into. They plan ahead because they intend to expand their interests and the size of their family. When Nick and Heather Young searched for a new home in 2014, they thought about two things. “We wanted more space and room for more kids,” Nick explained. “We got more than we planned for and more than doubled what we had.”

Nick and Heather looked at other homes in Burleson and Mansfield, but settled with a contract on a home on the 18th hole of the Southern Oaks Golf Club. However, they fell in love with a home on the 15th hole that suited



Sassy Frass
Boutique

GRAND Re-OPENING **OCT. 11TH 6PM-9PM**

Door Prizes, Cocktails and Finger Foods
817-915-8626

New Address: **251 SW Wilshire Blvd. #124 • Burleson**

LOCATED IN SAME BUILDING AS:

 **EAGLE POSTAL CENTER** 

The Vine
MEDICAL CENTER
& Sleep Lab for Adults & Children

Welcome walk-ins

The Vine Medical Center and Sleep Lab
921 E. FM 1187, Suite A, Crowley, TX 76036
Starting in July: Monday thru Friday from 8 a.m. to 6 p.m., Saturday from 8 a.m. to 2 p.m.

The Vine Medical Center welcomes Nagwa Lamie, MD, Board Certified in Family Medicine and Sleep Medicine. Nurse Practitioner Sheletha Bratton, APRN, FNP-C, Board Certified Family Nurse Practitioner.

Reveal your true shape. **6 ZERONA sessions \$595**  **Non-Invasive Body Contouring**

ZERONA® is the first FDA-approved, non-invasive laser, that removes fat and inches painlessly. Imagine, dropping a dress size or losing that "muffin top" with **NO PAIN, NO SURGERY and NO RECOVERY TIME.**

817-945-1682
www.thevinemedicalcenter.com
 Find us on Facebook.

Dr. Ehab Hanna, Board Certified in Internal Medicine.
Accepts Medicare, Medicaid & most other insurance plans. Promotional cash prices also available.



their needs to a tee. They recognized its qualities the minute they walked in the door. "This home had a better flow and was set up for more kids. We call the whole upstairs Kids' World," Heather laughed. "Every area of this home has its own function."

The phrase, "a place for everything and everything in its place," applies to this home well. Each area and room in the house is designated for one purpose. It is what makes this home so large at 4,000 square feet, and it is also why Nick and Heather love every part of it. None of the family members could narrow down one favorite space. The whole house is enjoyed by all. "We had some friends live with us for nine months while they were transitioning into a new home," Nick



said. "We couldn't even tell they were here most of the time. They had their space upstairs, and it wasn't too convenient at all."

A workout room painted in light green gets used four or five times per week. Nick and Heather have a routine they enjoy together. From the garage, a large mud room with a storage bench is a convenient place to take off shoes and stow coats and backpacks. Entering the kitchen, there is a large wooden table for family meals. There is ample counter space that includes a large island, all topped in granite, and more cabinetry than Heather can use. "There are so many cabinets, I can't fill them all," she said. There is a coffee station and a butler's pantry. "It is large and the whole family can be here," Heather said. "We like to make breakfast together when we can." The kitchen is open to the living room, so playing kids can be seen while food is being prepared.



"I spend most of my time in the living room with my 2-year-old, Eli, and Auburn, who is 9," Heather continued. "I have lots of favorite places, and one is my bedroom because I love sleep." Heather is a busy mom who is also CFO and accountant of a window manufacturing company that her dad started many years ago.

Another favorite place for the whole family is the kids' wing upstairs. Auburn's room was recently transformed from pink to a light gray, with a blue accent wall with birch trees that the family enjoyed painting together. They plan to add yellow, glow-in-the-dark lightning bugs to the painting. Auburn has a bunk bed, and underneath is a play area. A chandelier



1001 W. BETHESDA RD., CLEBURNE, TX MLS#: 13428275

Ranch Style 3 Bed 2 Bath Home on 4.3 acres with pool!

Features wrap-around porch, Large living area with WBFP, kitchen open to living & large breakfast bar! Master is huge with sitting area & features, separate shower, jetted tub, his & her sinks. Out back you will find sparkling above ground pool with lg. deck great for entertaining! Roof is 1 year old. New dishwasher & new landscaping! Back of property could be set up to keep HORSES or LIVESTOCK!

\$369,900

928 MONTICELLO DR., BURLESON, TX MLS#: 13440712

This 4-3-2 home is large enough for your family!

This home boasts a formal dining & study that could be a 5th bedroom. The living has a cozy fireplace. Master features dual sinks, sep shower and garden tub. Kitchen is a chef's delight with granite, stainless appliances & has breakfast bar overlooking living & outdoor patio with kitchen! Upstairs you will find a media room with surround sound and gameroom! Great home for entertaining!

\$299,000



848 HUEBNER WAY, BURLESON, TX MLS#: 13450498

Freshly painted and carpeted home is loaded with size and amenities. Formal dining, Formal living & gameroom upstairs. Cozy fireplace in living, kitchen overlooks living and features an island, breakfast area with bay windows and lots of cabinets! Master features garden tub, separate shower and large walk in closet. Upstairs you will find a gameroom, 3 other bedrooms and a full bath.

\$299,970

817.929.3189 • WWW.WETHINGTONTEAM.COM

KWETHINGTON@KW.COM





"We wanted more space and room for more kids. We got *more* than we planned for and more than *doubled* what we had."



★ All American ★ Painting & Handyman

No job too big or small.

- Interior & Exterior Painting
- Tape, Bed & Texture
- Wood & Laminate Installation
- Fence Repair, Staining & Installation
- Roof Repairs

**Mention this ad for
\$175 OFF 2 or more rooms!**

(214) 235-9443

FREE on-site estimates.
30 years experience.

NOW SERVING THE GREATER BURLESON AREA OBSTETRICS AND GYNECOLOGY



Texas Health Care

Exceptional care. Every patient. Every time.



DR. JAY HERD

DR. KATHLEEN CAMMACK

- EASY ACCESS
- MULTISPECIALTY GROUP
- WORLD CLASS CARE

Call to make an
appointment today at
817.447.0123

12500 S. FRWY, SUITE 206 BURLESON, TX 76028



NOW HIRING

FOR THE FOLLOWING POSITIONS:
Construction Project Managers
and Site Superintendents

Please submit resume or request an application at
human.resources@powerhouseretail.com

www.powerhouseretail.com
 812 S. Crowley Rd, Ste. A, Crowley, TX 76036

Powerhouse is an employee driven, leading provider of nationwide retail services and solutions.
 Vision-To have a positive and lasting impact on people.



with purple jewels is suspended in the room.

Eli's room is blue with dark brown furniture. A large "E" with glass beads hangs on the wall. Auburn and her nana made it together before Eli was born. She put it in his room with a note that read, "His name is Eli." Heather and Nick were undecided on a name, but could not tell her no.

The bathroom is accented with teal. Across the hall is a large built-in desk where Heather plans to create a study and craft area in the future. Beyond the kids' study, a large sunken area is designated for play. "We plan to create a grand play area for the kids," Heather said. "I want to make a window seat below the window with storage underneath."

The backyard is not large, but it appears much bigger because it looks onto the 15th hole. The house was perfect, so they could compromise on the yard. Nick loves to play golf when he gets a chance. After being in the United States Marine Corps, he became a coach and teacher. Now, he owns a GradePower Learning Center that helps kids develop cognitive skills, prepares kids for SAT

and ACT and helps kids be successful in and out of school. "Being

a teacher and coach,

I was not home as much as I wanted to be," Nick explained.

"Having the learning center lets me do both:

work with kids and spend

time with my family."

Inside the front door is a study

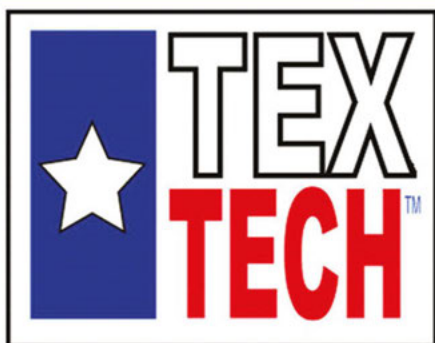

ENVIRONMENTAL, INC.



Home and Commercial
 Aerobic Wastewater
 Treatment Systems

Lift Station
 Sales & Service

Installation of Wastewater
 Treatment Systems & Lift Station

Regular Maintenance,
 System Repairs & Parts Available

24/7 Emergency Services



(817) 295-3701 • textechenvironmental.com
 1125 S. Burleson Blvd, Burleson, TX 76028

When the couple has time to relax, they can go upstairs to the media room with black walls or to the master bedroom that has a row of windows looking outside. A black, leather chair sits

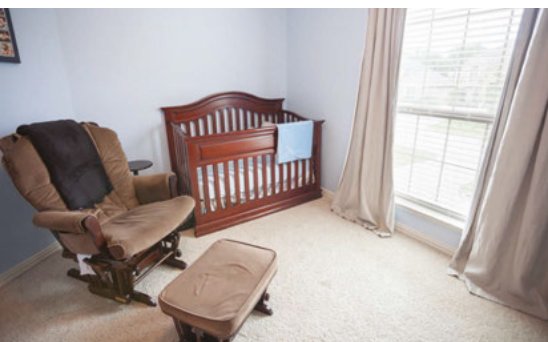

Seeing the potential in this home was exciting for Nick and Heather. They have many ideas and plans to finish the space the way they envision. They also want to expand their family and fill space with more children. They have prepared for growth and are slowly making their home reach its full, fun potential. **NOW**

UGLY TUB & TILE?

We Repair & Refinish in 2 Days or Less!

Before

- Cracked, Chipped Tile
- Damaged Grout
- Ugly, Outdated Colors

After!

- Tile Repaired
- Grout Permanently Sealed
- Beautiful Colors!

Thousands LESS than Replacement!

\$45⁰⁰ OFF!

Complete tub & tile refinishing job.
One coupon per project.

Call for a FREE Estimate on:

- Kitchen Countertops
- Sinks & Vanities
- Tile Showers & Walls
- Fiberglass Tubs & Showers

Miracle Method[®]
SURFACE REFINISHING

817-769-2043

Valid only at participating locations. • Each Miracle Method franchise independently owned and operated.
See our work at MiracleMethod.com



CAN YOU ESCAPE

THE HARVEST?

\$150
WHOLE ROOM
(Room holds
up to 8 people)
PROMO CODE FOR
FLAT RATE: ICEBATH

YOU WAKE FROM A MYSTERIOUS BLACKOUT ...
YOU ARE LOCKED IN A DARK ROOM ...
... BOXES MARKED "HUMAN ORGANS FOR TRANSPLANT..."
... A CHILLING REALIZATION ...
YOU **MUST** ESCAPE ...

THE GR8 ESCAPE
ARE YOU READY FOR THE CHALLENGE? **LIVE ESCAPE ROOM**

BRING YOUR FRIENDS. BRING YOUR BRAIN. PLAY THE GAME!
1 HOUR - 1 CHALLENGE - 1 FANTASTIC TIME!

817-962-8600 Book your challenge online at www.thegr8escape.net

FIND US AT: 605 N. Broadway St. (SH 174), Joshua, TX 76058    [thegr8escapetx](http://thegr8escapetx.com)

Direct Mail Advertising Works!

Let Burleson**NOW**
magazine present
your advertising
message to

**over
43,400**

Home & Business
addresses in the
Burleson, Crowley
& Joshua ZIP codes

NOW
MAGAZINES
Bringing the best of the community home

Call for more information
817-477-0990

TIRED OF THE LONG WAITS AND IMPERSONAL SERVICES AT DRUG CHAINS?



- Multi-dose packaging for seniors
- Vaccinations
- Durable medical equipment
- Compounding

FREE DELIVERY SERVICE!
Same Copay or Less • \$7 Generic List

\$15 OFF
**ANY TRANSFERRED
PRESCRIPTION**

From Another Pharmacy

(Minimum 2 Prescriptions)* No Cash Value. Only 1 coupon per customer. Redeem at once. Not valid with any government funded insurances or any insurance co-pay. Not valid with any other offer. With coupon only. Expires 10/31/16

FREE
PILLS ORGANIZER

(\$3.99 value)

With any in-store purchase

Non-prescription items only. Not valid on prescription co-pays. Not valid with any other. With coupon only. Expires 10/31/16

Most Insurance Plans Accepted
921 E. FM. 1187, Suite A • Crowley, TX
(2 Miles W. of I-35)

817-297-2000

www.mygatewaypharmacy.com

Mon.-Fri. 8:30 am-6 pm • Closed Sat. & Sun.



Can be access
from Mesa Vista Rd.



Your Local Pharmacy. Better Prices! Better Service!

Join us for Tea Forte and Sugarfina

Saturday, November 5, 2016
2:00 - 5:00 p.m.

*{ A Luxury Tea
and Candy Event }*



The Cottage Market FINE GIFTS & GOODS

113 N.E. Johnson Ave., Suite 100 | Burleson, TX 76028 | 682-224-0759

Located next to Pence & Panache Bridal Boutique

www.facebook.com/thecottagemarketburleson



Cana Baptist Church

Invites You To
Family
Fall Festival
October 31st
6:00-8:00pm
2309 E. Renfro
3.5 miles east from I-35

Petting zoo, games and prizes,
 hot dogs, nachos, cotton candy
 and many more surprises!

**Canned food donations for local charities
 will be accepted.**



Celebrating Women
 BAYLOR HEALTH CARE SYSTEM FOUNDATION

DON'T LEAVE YOUR HEALTH TO CHANCE.

*Schedule a mammogram today. 1 in 8 women will be diagnosed
 with breast cancer in their lifetime.*

17th Annual Baylor Health Care System Foundation **Celebrating Women Luncheon**

When: Thursday, October 20, 2016 Where: Hilton Anatole Hotel, Dallas
 Presented by: **Tom Thumb**

Give.BaylorHealth.com/CelebratingWomen

©2016 Baylor Health Care System Foundation. CE 08.16

October Special

GET UP TO \$400 OFF ON KYBELLA

EXPIRES 10/31/16. WHILE SUPPLIES LAST.

kybella™
 (deoxycholic acid) injection

The first and **ONLY** FDA approved
 injectable drug that contours and improves
 the appearance of a double chin.



BEFORE **AFTER** **BEFORE** **AFTER**



Dr. Jeannine Hoang **Uyen (Mimi) Phan**
 Board-certified Dermatologist Physician Assistant

UNITED DERMATOLOGY ASSOCIATES

**780B NE ALSBURY BLVD.
 BURLESON, TX 76028**

817-529-1753
WWW.UNITED-DERM.COM



SPARE A WATT, SAVE A LOT

— By Zachary R. Urquhart

What seemed like it might be a passing fad 10 years ago, appears to be here to stay — energy-efficient upgrades to new and existing homes. With oil prices constantly in flux, homebuilders have started adding key improvements to energy efficiency in their construction process, and many appliance manufacturers offer models that can cut bills in half. Here are some things to consider including as you build a home, as well as simple upgrades you can take advantage of in a home that has already been built.

New Appliances

• *Do the math.* When appliances, such as refrigerators, washers, dryers or ovens start having problems, think about the potential monthly energy savings of a new model before pouring money into repairing an older, less efficient unit. If you are buying replacements, or completing a new build, make sure you know the monthly energy costs before simply picking the cheapest model. You can easily find the energy use specifications on manufacturer or retail websites.



• *Look for the logo.* For two decades, the government has sponsored Energy Star, an agency that tests products and reports on their energy efficiency. Products that meet the highest standards will have a small blue sticker with the word, "energy" followed by a star. When buying new appliances, it is usually worth spending a few dollars upfront for the savings over the life of your machine.

"OPENING DOORS IN BURLESON SINCE 1986"

TEXAS OVERHEAD DOOR

REPAIR, SERVICE & NEW GARAGE DOORS

Garage Door Tune-Up

\$49.00 + tax

PARTS EXTRA • LIMITED AREA • CALL AHEAD

For regular business hours M-F 7:30-5 only.
May not be combined with other offers.
Call for details. Expires: 10-30-2016

Must Mention "Burleson Now Coupon"

817-295-0216 • www.txohd.com

122 N.W. Hillery Street • Burleson, Texas 76028



cre⁸ STONE

817-964-8267

View website for full list of services

WWW.CRE8.BUILD



INTERIOR/EXTERIOR WALLS • FIREPLACES • COUNTERTOPS • FLOORS • MAILBOXES

REFUSE TO FOLLOW



817-447-3505 • 111 S. Wilson St., Burleson, TX • WWW.SPOKES-BICYCLES.COM

FIND US ON 

Danielle Elston

Upper Cut Salon
Owner/Stylist
Hair
Airbrush Make-Up

405.514.9106

www.DanielleElston.com

facebook.com/
DanielleElstonStylist

Photo Courtesy Kerri Brookins Photography;
Model: Anna Carlock



The Premier Eye Center in Burleson and the surrounding areas



Nathan Berry, M.D.
Board-Certified
Ophthalmologist

Adam Stewart, M.D.
Board-Certified
Ophthalmologist

Jessica Hall, O.D.
Comprehensive
Optometrist

Introducing Dr. Jessica Hall:

- ✓ Medical optometrist trained in the management of eye disease to include cataracts, glaucoma and dry eyes
- ✓ Specializes in fitting all types of contact lenses
- ✓ Over 15 years of experience

BERRY STEWART
EYE CENTER

817-484-2020

2790 SW Wilshire • Burleson, Texas 76028
berrystewarteyecenter.com



Keep the Air In

• *Do not cool the outside.* The average Texas home uses more electricity on the cooling system than it does on anything else, and letting air out through cracks makes it worse. You can probably solve the issue with weather stripping, which is available at any hardware store or superstore. If that is not enough, you might need to adjust the door to square it in the frame and minimize air drafting to the outside.

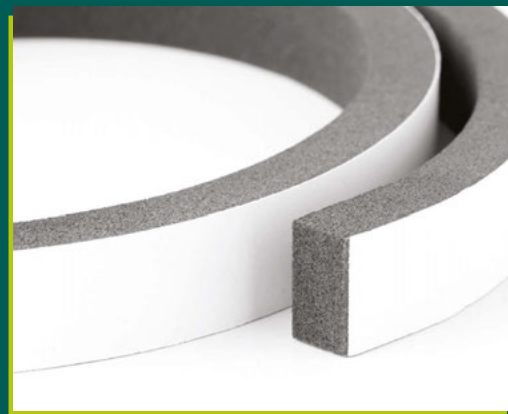



BURLESON
EQUINE HOSPITAL
Farm calls & hospital appointments available

Specializing in:

- Sports Medicine & Lameness
- Soft Tissue & Orthopedic Surgery
- Digital X-Ray & Ultrasound
- Dentistry & Reproduction
- Emergency Medicine & Surgery



Open 24/7

817-295-2231
MISTY JORDAN DVM, MS - OWNER



Pastor Ron Williams **Jacque Williams**
Founder/President Minister

Website: ftfmburleson.com
Email: believeonly1@yahoo.com
336 SW Rand Dr. • Burleson, TX 76028



Prices are going up!
Mitzi Smith
Please call me for your free home analysis!
(469) 585-2205
dfwhomesbymitzi.com

COLDWELL BANKER
RESIDENTIAL BROKERAGE

• **Check your windows.** Air can also escape through cracks near your windows, and weather stripping and caulk should be all you need to correct this problem. If you have older, single-pane windows, getting an estimate from a local window replacement company may be worth your while.

Shield It Inside and Out

• **Think about shade.** While they are great for offering views of the yard and can be made to be very attractive from the outside, windows have a notable downside. During the hot summer months, heat comes in through the windows. If you are building a new home, try to include some trees or shrubbery close enough to shade some of the direct sunlight coming in through your windows. And if you need a quick fix or cannot add vegetation, consider solar screens instead.

• **Insulation is key.** Hot air comes into the house in the summer and flows out during the winter, and your main defense against that unwanted and expensive heat transfer is insulation. If you do not have adequate insulation in your walls and attic, you need to add it as soon as possible. There are pros and cons to options, such as batting, spray foam and radiant barriers, but the key is to have it installed properly, so be ready to hire a professional.





11797 South Fwy, Ste 132, Burleson, TX 76028



Megan R. Eubank, AuD
Eubank Audiology & Hearing Aids
817-551-0466
www.eubankaudiology.com



Sound solutions from someone you can trust.

We offer the most advanced hearing aid technology to fit your personal needs and budget.

When auditory centers of the brain are not properly stimulated, neural pathways deteriorate permanently. Studies have shown that auditory deprivation can have a negative effect on brain function, contributing to early dementia.

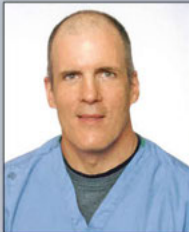

John P. Shea, MD
Shea ENT & Allergy Clinic
817-551-1010
www.sheaent.com

Wax? Middle ear? Inner ear?

Shea ENT & Allergy Clinic has helped diagnose and treat various causes for hearing loss and tinnitus since 1979. Our clinical staff with over a century of experience is ready to help.

After evaluation and care of common causes of hearing loss and tinnitus, such as common wax impaction, other causes are investigated, such as Ménière's disease. Fluctuating ear fullness, tinnitus, hearing loss, sound sensitivity and dizziness can be caused by Ménière's. This inner ear disorder is often from an allergy that can be diagnosed and treated with Allertol sublingual drops, offered exclusively through our clinic.

After diagnosis and clinical treatment, persistent hearing loss/tinnitus can be improved with hearing aids, custom selected and fitted by Dr. Eubank.

**Where New Friendships are Made
and Memories are Shared!**



ELK CREEK
SENIOR LIVING Community

  **PET FRIENDLY**

BURLESON'S FINEST ASSISTED LIVING AND MEMORY CARE

301 Elk Drive, Burleson, TX 76028 • www.ElkCreekAL.com

To schedule a private tour, call 817-295-6555

THE PROMISE
IN GLEN ROSE
See The Bible Come To Life!



Friday & Saturday Evenings in September & October

254-897-3926 ThePromiseGlenRose.com

Mention
Code NOW16 to
Save \$5 Off Each
Regular Priced
Ticket!



Budget Blinds
The Best in Custom Blinds and Window Coverings

1-888-88-BUDGET

Blinds, Shutters, Shades, Drapery and More!

30% OFF Signature Series when you mention this ad. Expires 10/31/16

Schedule your **FREE In-Home Consultation** today!
817-539-0155 // BudgetBlinds.com/MansfieldTX

Budget Blinds
The Best in Custom Blinds and Window Coverings



ATLAS FOUNDATION CO., INC.
Serving this area since 1958...

FINANCING OPTIONS AVAILABLE

**FREE ESTIMATES
NO SALESMAN**

817-478-1181

PRESSED PILINGS • STEEL PILINGS • SLABS • PIER AND BEAMS • MUDJACKING • DRAINAGE

www.atlasfoundationinc.com

FRA BBB



FAMILY MEDICINE THE HOMETOWN WAY

**QUALITY AFFORDABLE
HEALTHCARE FOR ALL AGES**

No Insurance?
High Deductible? No Problem!
\$100 Office Visits.
For Cash Patients

Short Family Medical Center

PEDIATRICS • ADULTS
101 NW Ellison St., Burleson, TX 76028
817.295.5200 • www.shortfmc.com

Rusty Short FNP-BC
Healthcare by Profession
Cowgirl by Heart!



BEST BUY **WALK-IN BATH TUBS** **FREE ESTIMATES**

THE ONYX COLLECTION **NOW INSTALLING ONYX Walk-In Showers.**

Family owned, Texas built
817-326-3003 • www.bestbuywalkintubs.com

Visit our Showroom
3411 E. Hwy 377, Granbury

Make Small Changes

- **Insulate your pipes.** Your attic and walls are not the only things that need insulating — your pipes do, too. The copper pipes for your central air unit undoubtedly have insulation already, but some people neglect to cover their hot water pipes. Insulation there will keep your hot water from cooling down as quickly, which means your hot water heater won't have to work overtime to do its job.

- **Invest in new bulbs.** You might have noticed that the light bulb section at the store has changed more and more over the last 10 years. Compact fluorescent lamps (CFL) and light-emitting diodes (LED) are replacing what used to be standard incandescent light bulbs, and for good reason. There is some fluctuation, but CFL and LED lights typically cut electricity by more than half, with some LEDs cutting cost by as much as 90 percent. While there is a bit of an upfront cost difference, the bulbs last much longer, and emit less heat, leading to less electricity being used in the home's cooling process.



More Incentives

- **Consider tax credits.** If saving money over the life of an appliance and conserving energy and electricity use is not enough, the government offers tax credits for making many efficiency upgrades to your home. When you are looking at windows, central air units and even simple appliances, you can often get a credit on your taxes the following year just for buying the units that save you money in the long run.

Texas Ace



Heating & Air

**10% OFF
SERVICE CALL!**
parts and labor included



\$69

*per residential system

Heater Tune-up

Get your heater "winter ready."

With coupon. Not valid with other offers.

Coupon valid
through
October 31, 2016

UP TO \$1,700 Rebate

from Lennox on a Qualifying New System

LENNOX

With coupon. Not valid with other offers.

Coupon valid
through
October 31, 2016

CARBON MONOXIDE IS SCARY!

Make sure your furnace
is safe for the winter!

Heavy Duty Pleated Filters

- Easy online ordering
- Lower maintenance costs/utilities
- Every size available

Call us about how to get
a **FREE** filter!

817-240-6701 972-825-7180

Open 8 a.m.-8 p.m.

7 days a week

Phones answered 24 hours a day

- 100% Financing
- Free Estimates
- Precision Tune-ups
- Home Energy Audits
- Duct Sealing
- Blown Attic Insulation
- Service All Brands
- 24-hour Emergency Service

Become a Texas Ace Club Member today!
Special DISCOUNTS and LOW monthly rates.

Includes 2 no-charge visits per year!

www.texasacehvac.com

We accept all major credit cards



Local Family Owned and Operated

TACLA40925C

office@texasacehvac.com

309 WESTERN HILLS TRAIL GRANBURY, TX / RUBBISHREVIVALTX@GMAIL.COM / (325) 513-5662



stop & shop

**RUBBISH
REVIVAL**

vintage
relics

hand-painted furniture
antiques & home decor
furniture built to order
custom refinishing

LIKE US ON //RUBBISH REVIVAL TX

OPEN
THURSDAY
FRIDAY
SATURDAY
10-6



• *Go big on your home.* If you are ready to take a major step in efficiency and lowering costs, you can consider solar panels or wind turbines. With deals from installers and hefty government credits, many homeowners today are finding that their energy savings pay off the upfront costs of the long-term expenditures within just a few years. While the investment and look may not be for you, this is just one of the many ways you can improve the energy efficiency in a new home, or one you have lived in for decades. And remember, even small improvements can lower your energy use and save you money. **NOW**

Editor's Note: For more information about energy efficiency, tax credits and the Energy Star program, visit www.energystar.gov/.

Country Critters farm **It's Pumpkin Patch Time!**

Admission includes: Bounce houses, playground, petting zoo, a train ride, hay rides, a storyteller, a wooden maze and pony rides* (*weekends only)

Weekend admission: \$10 Adults • \$12 Kids • Kids under 2 are FREE!
Kids get a pie-sized pumpkin with paid admission.

Open Weekdays by RESERVATION ONLY

We will be open
Columbus Day 10am - 3pm

GATES CLOSE AT 4pm

BOOK YOUR PARTY TODAY!

WE OFFER YEAR-ROUND BIRTHDAY PARTIES & FIELD TRIPS AT OUR FARM.
WE ALSO OFFER PETTING ZOOS & PONY RIDES THAT TRAVEL TO YOU!

Pumpkin Patch Begins
Sept. 24th - Nov. 6th

3709 County Road 617, Alvarado 76009
817-477-3060 • www.countrycrittersfarm.com

18 Years Experience **Quantum MECHANIX**

QUALITY AUTO REPAIR & SERVICE
817.477.8400

7920 Rodeo Trail,
#200 @ 1187
(3 miles west of Hwy 287)
Mansfield

www.quantummechanix.net
Tommy Frantzen-owner
tommy@quantummechanix.net

FREE ROLLERS
with the
purchase of
a new opener.
Value \$125

• Spring Repair Specialists
• New Installation
• Commercial/Residential
• 24/7 Emergency Service

**BURLESON
OVERHEAD DOOR**
817-988-4191
Burleson owned and operated
www.BurlesonOverheadDoor.com



Custom Pools and Spas • Luxury Outdoor Living Spaces • Complete Pool Renovations • Dedicated Service Team

PULLIAM POOLS
BUILDING INNOVATIVE POOLS SINCE 1916



HOME OFFICE
2725 Altamesa Blvd.
Fort Worth, Texas 76133
817-346-4778

PARKER COUNTY OFFICE
3292 Fort Worth Hwy.
Hudson Oaks, Texas 76087
817-613-1910

www.pulliam.com

*Pulliam Pools would be honored to build
your outdoor stay-ca-tion destination!*

.... **ALL NEW** at

www.nowmagazines.com

A great new way to shop and do business locally!

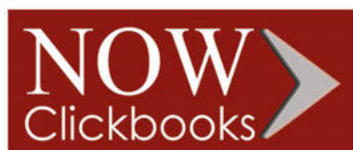

Dining  **DEALS**

Go to www.nowmagazines.com and flip through
a current edition of your favorite NOW Magazine.

Burleson • Corsicana • Ennis • Granbury • Mansfield
Midlothian • North Ellis Co. • Southwest • Waxahachie • Weatherford



When you see an advertisement or coupon that interests you ...

CLICK ON IT ... 

and you'll be instantly directed to that company's website.



Service First Mortgage

Lisa Keese, Branch Manager
NMLS #206895
437 SW Wilshire Blvd.
Suite A-1
Burleson, TX 76028
(817) 447-7300
lkeese@servicefirstmtg.com
burleson.servicefirstmtg.com

Hours:

Monday-Friday: 8:30 a.m.-5:00 p.m.



The Service First Mortgage team — Terrie Goodloe, Lisa Keese and Valerie Stevens — ran a comfort station for this year's Honey Tour and devote themselves to helping people.



Support for Community

Service First Mortgage handles residential loans with your goals in mind. — By Melissa Rawlins

Lisa Keese recently purchased a new home. A mortgage professional with 33 years' experience, she was reminded, firsthand, of what her clients deal with: "Selling and buying a home is a double-stressor," Lisa said. "This is the most money they'll ever spend. There's a lot of emotion tied to purchasing and selling a home, and we're just one piece to the overall puzzle."

Lisa and her staff at Service First Mortgage keep that in mind when serving their borrowers. "Our mission is to meet the closing date," said Lisa, who acts as branch manager of the Burleson office. It is also their goal to keep stress levels down as much as possible during the mortgage process.

Along with Terrie Goodloe, senior loan officer, Lisa has been with the Service First Mortgage Company almost 15 years. Valerie Stevens, senior loan officer assistant, joined the team almost two

years ago. "I'm proud that we've made it through the good times and the down times," Lisa said. Faith and high integrity have been key ingredients to their success. "We maintain high standards, always doing the right thing for the client."

Not everyone can qualify for a loan. If a Service First client cannot qualify, their loan officer devises for them a six-month to one-year plan, so they can, eventually, purchase a home. Each client's habits of discipline determine the success of the plan, which Service First Mortgage develops from their understanding of the customer's total financial picture. "We look at credit, income and assets when prequalifying a borrower," Lisa said.

Lisa coaches clients on how to set aside the money. "You can't just tell them, 'Pay off all your debt and save this amount.' That's overwhelming to people," she said. "We listen to their stories and

give them steps that are accomplishable and attainable.”

Once a customer has successfully worked the plan Service First provides, it's simple for Lisa to determine what kind of loan to prepare for her client. If she eliminates their eligibility for VA loans or USDA programs, then she knows FHA and conventional programs are their only other options — both of which are driven by debt-to-income limitations and credit score. “We go over those to see which best suits their long-term plan,” Lisa explained. In Burleson, where people often purchase three homes in the course of their lifetime, she has many opportunities to review these plans with people who become lifetime borrowers.

“We listen to their stories and give them steps that are accomplishable and attainable.”

Lisa's team enjoys helping people. Highly involved in their community, Terrie and Lisa have championed the Burleson Area Chamber of Commerce for a combined 18 years. Lisa's serving her 19th year in the Rotary Club, is an active member of the ATHENA Society of Burleson, serves as an acting director of Harvest House and volunteers for CASA. Terrie's on the Godley ISD school board.

“We help people in the community where we live,” Lisa said.

In keeping with that core mission, she and Terrie consider Service First Mortgage an extension of the Realtors they work with. “Our goal is to exceed expectations for every client, whether they are referred to us by a Realtor or not,” Lisa said. The closing gifts to customers and industry professionals are tagged with the motto: Service First Mortgage has you covered. When you ask Service First Mortgage to handle your residential loan, you, too, will rest assured that your transaction will be handled by a team of mortgage professionals. **NOW**

As seasons change, so do your needs...



Contact us today to explore your loan options.



Lisa Keese

NMLS ID #206895
Branch Manager / Sr. Loan Officer
Office 817-447-7300
Cell 817-233-9226
lkeese@servicefirstmtg.com



Terrie Goodloe

NMLS ID #206828
Sr. Loan Officer
Office 817-447-7300
Cell 817-925-8306
tgoodloe@servicefirstmtg.com



437 SW Wilshire Blvd A-1 Burleson, TX 76028



Deric and Vanessa Sheriff have fun providing tiny Nothing Bundt Cakes for the networking event at Lost Oak Winery.



KiKi Jones hugs Joy Morton at the luau hosted for friends and family at the Elk Creek Senior Living center.



First National Bank and its employees give \$810 to the Bureson Lions Club to purchase a new vision screening camera.



Siblings Esther and Canaan dress up to support eating more chicken.



Russ Weaver meets and greets the Thrasher family at Texas Health Huguley Hospital's grand opening.



On Back the Blue T-shirt Day at Powerhouse Retail Services, employees take cupcakes and gift cards to the Crowley Police Department.



Donna Moore, Kristen Lunt, Kelsey Kelley and Kristi Davis are among the new employees honored by the Bureson Chamber of Commerce at the start of this school year.



Sandy Tullio, Kay Rechnitzer and Al Young connect at a recent Bureson Chamber of Commerce mixer.



Kohl's customer service representative Helen Thomas helps Melissa Rawlins select a gift for a baby shower.



A crew of business leaders join Angmar Companies breaking ground for The Standard, their new development south of Chisenhall Fields.

Dining DEALS

GOLDEN CHICK

\$2.00 off

**3 Piece
or
5 Piece
Catfish Meal**

*Comes with your choice of side,
roll and medium drink.*



**820 S. Crowley Rd.
Crowley, TX 76036
(817) 297-2456**

**1601 SW Wilshire
Burleson, TX 76028
(817) 426-1234**

Expires: 10/31/16

The Original

Joe's

**Pizza & Pasta
Restaurant**

Authentic Italian Food!

7832 S. Freeway • Ft. Worth, Texas
Ph. 817-293-0067 • Ph. 817-293-3708

2 Extra Large 18" Pizzas
with 1 Topping only

\$19.99

Need More Business?

Advertise your restaurant here.

For information, call:

817.477.0990

NOW
MAGAZINES

Bringing the best of the
community home.

Consider All Aspects of College Savings Options

It's almost back-to-school time. If you have young children going to public schools, your biggest expenditures may be on pens, pencils and notebooks. But if you want those same kids to go to college someday, you'll eventually face considerably larger costs — so you may want to start preparing soon.

College is costly. For the 2015-16 school year, the average expense (including tuition, fees room and board) was nearly \$20,000 at a public, four-year school, and more than twice that amount at a four-year private school, according to the College Board. Of course, cheaper alternatives are available. Your children could go to a local community college for two years at a very reasonable cost, and then transfer to a four-year school.

Still, if your child does go on to get a bachelor's degree, those big bills will eventually arrive. As you consider how you can best deal with these costs, ask yourself these questions:



Investing is about more than money.

At Edward Jones, we stop to ask the question: "What's important to you?" Without that insight and a real understanding of your goals, investing holds little meaning.

Contact your Edward Jones financial advisor for a one-on-one appointment to discuss what's really important: *your goals*.



Lynn H Bates Jr., AAMS®
Financial Advisor

115 N W Newton Drive, Suite E
Burleson, TX 76028
817-447-9446

www.edwardjones.com Member SIPC

Edward Jones®
MAKING SENSE OF INVESTING

• *How much can I afford to contribute?* As much as you'd like to help your children pay for college, you also have to think about your own needs — specifically your retirement. Think very carefully before reducing contributions to your retirement plans, such as your IRA and 401(k), to help fund a college savings plan. After all, your children may be able to get scholarships and grants, and even if they have to take out loans, they'll have many years in which to repay them. But you can't postpone saving for retirement without jeopardizing your ability to enjoy a comfortable lifestyle. When it comes to prioritizing your financial goals, putting yourself first is not necessarily a selfish act.

• *What college savings plan should you consider?*

A number of college savings options are available. For example, you could contribute to a 529 plan which offers potential tax advantages and high contribution limits. You might also consider a custodial account, such as a UGMA or UTMA, although when your children reach the age of majority, they are free to do whatever they want with the money — and their plans may not include college.

• *What will be the effect of a college savings plan on financial aid?* When colleges determine financial aid packages, they will evaluate your child's assets differently than your assets. Your child typically would be expected to contribute 20 percent of his or her assets, while you are only expected to contribute up to 5.6 percent of your assets. Consequently, you may be better off saving for college in your name, rather than your children's. Under the federal financial aid guidelines, a UTMA/UGMA account is classified as a student asset, while 529 plans are counted as parental assets if parents are the account owners. (The rules on financial aid are not always so clear-cut, however, so it might be worth your while to contact a financial aid officer at a local college or university to ensure that your chosen method of saving will still allow for the greatest possible assistance.)

As you can see, you've got several factors to think about when it comes to helping your kids meet their higher education goals. Study up on these options, so you can find the right answers for your family's needs. **NOW**

This article was written by Edward Jones for use by your local Edward Jones Financial Advisor. Lynn H. Bates is an Edward Jones representative based in Burleson.



Mansfield's Locally Owned Halloween Store

Carnival Costumes

THE PIRATE SHIP PEOPLE

2016 Location

2000 Hwy.157 Ste. 106, Mansfield, TX 76063

Between Cha Cha's and The Jerky Store

facebook.com/carnivalcostumestexas

www.carnivalcostumes.org



My Priorities Are:

- Education Reform
- Healthcare Reform
- Livable Wage and Equal Pay

"My opponent once tried to take \$550,000 from students with disabilities for minimal tax relief and he voted against the free and reduced lunch program. It's time for representation that puts #PeopleOverPolitics in Austin."



www.leeforyou.org

Facebook Sandra D. Lee @sandraleetexas

P.O. Box 1106 Kennedale, TX 76060

sandralee.texas@yahoo.com

817-291-4798 • 817-443-1157



**Mansfield ISD Truancy Officer • Member of Forest Hill COC
NAACP Life Member • Mansfield Minority Chamber of Commerce Life Member
Board of Managers McDonald Southeast YMCA**

Pol. Ad Paid for by Sandra Lee Campaign, Joseph Gaither Treasurer

October 1, 8, 15, 22, 29

Free Community Workouts: 7:15-8:30 a.m., Burleson City Hall Parking Lot, 141 W. Renfro St. Be Healthy Burleson hosts free workouts. (817) 426-9600.

October 4

National Night Out: 5:30-8:30 p.m., 320 E. Main St., Crowley. Call (817) 297-2201, x 4300.

October 7

BACC Golf Tournament: 7:30 a.m.-5:00 p.m., Hidden Creek Golf Course, 555 E. Hidden Creek Pkwy. \$600 for a foursome supports the Chamber's ongoing work to build our business community. (817) 295-6121.

October 8

Founders Day: 8:45 a.m.-5:00 p.m., Old Town Burleson, 124 W. Ellison St. Call (817) 426-9604.

October 11

Business After Hours: 5:30-7:00 p.m., Campbell's Auto Body, 451 N. Burleson Blvd. Free to Chamber members. (817) 295-6121.

October 14

Hall of Fame Game: 7:00 p.m., B.I.S.D. Stadium. Centennial High School plays Burleson High School.

October 15

17th Annual Quilt Show: 9:00 a.m.-2:00 p.m., First Baptist Church, 400 S. Eagle Dr., Crowley. Call Ann Rhoades, (817) 228-1433.

October 19

Joshua Area Chamber of Commerce Quarterly Luncheon: 11:30 a.m.-1:30 p.m., The Community Room, United Cooperative Services, 3309 N. Main St., Cleburne. RSVP: (817) 556-2480 or miranda@joshuachamber.com.

October 20

BACC Quarterly Luncheon: 11:30 a.m.-1:00 p.m., Pathway Church. Justin Bond gives an update on economic development, followed by a panel discussion with local CEOs. RSVP: (817) 295-6121.

October 23

Wings and Wine Art Fair: 2:00-5:00 p.m., Lost Oak Winery. \$15 includes music and a

glass of sangria. Bring a picnic and friends to benefit Wings of Hope Equitherapy riders and their horses. Allison@wingsofhopehorses.org.

October 24

Haunted Hayride: 7:00-9:30 p.m., Bicentennial Park, Crowley. Admission is one canned good per person. Call (817) 297-2201, x 4300.

October 29

21st Annual Texas Country Reporter Festival: 9:00 a.m.-7:00 p.m., historic downtown Waxahachie. Join Bob Phillips for a free day of arts and music. Concert by Restless Heart. (469) 309-4040 or www.waxahachiecvb.com.

Boo Bash: 6:00-8:00 p.m., Old Town Burleson, 124 W. Ellison St. Children, birth to 12 years old, will arrive in their favorite Halloween costumes for the ultimate in trick or treating. (817) 426-9604 or www.burlesontx.com.

Submissions are welcome and published as space allows. Send your event details to melissa.rawlins@nowmagazines.com.

1ST THURSDAY SHOP FOR A CAUSE

10% OF ALL SALES AT PARTICIPATING LOCATIONS WILL BENEFIT

Crazy 8 Ministries
Assisting New Beginnings

PARTICIPATING LOCATIONS:

- FARMHOUSE TWENTY FIVE
- GLITZ BOUTIQUE
- GYSPY TRUNK & FABULOUS JUNK
- REBECCA'S RANCH
- THE COTTAGE MARKET
- THE MARKET EMPORIUM
- ACCENTS OF BURLESON

BURLESON OLD TOWN Business Association

FOR A CAUSE

OCT. 6TH • 5 PM - 8 PM

UPCOMING EVENT:

OLD TOWN BUSINESS ASSOCIATION'S ART WALK - OCTOBER 28TH



FOR A MAP OF PARTICIPATING SHOPS AND MORE INFORMATION ABOUT THESE EVENTS, VISIT US ONLINE AT [FACEBOOK.COM/OLDTOWNBURLESON](https://www.facebook.com/OLDTOWNBURLESON).

Buy • Sell • Consign

Fancy's Plus Size Resale

Sizes 1X - 5X

We also carry shoes, cruise wear, purses, jewelry and accessories.

220 E. Renfro • 817-426-4944
(Next Door to City Market)

www.fancysplussizersaleshop.com

THE

upper

CUT salon

FRI & SAT NIGHTS
SEPT 30 - OCT 29

2016



PRESENTED BY
metroPCS

HAUNTED HOUSES
AND A WHOLE LOT MORE!

3 FULL HAUNTED HOUSES
CARNEVIL CLOWN MAZE
LIVE ENTERTAINMENT
SCARY-OKE
FOOD COURT, PUBS
& MORE

PLUS the
ALL NEW
ZOMBIE
WASTELAND

GET YOUR 2 TICKETS
FOR \$50 COUPON
AT METROPCS TODAY!

SCREAMSPARK.COM #SCREAMSPARK

metroPCS



WAXAHACHIE
AUTODPLEX

JUST 30 MINUTES SOUTH OF D/FW OFF I-35 E AT THE SCARBOROUGH FAIRE® SITE IN WAXAHACHIE



In the Kitchen With Jennifer Delaney

— *By Melissa Rawlins*

Shaking Jiffy Pop popcorn over the stovetop burner with help from her grandfather, Jennifer Delaney learned to respect heat. Later, she started baking with her grandmother, who is still her favorite cook.

Jennifer has since left Oregon to settle in Burleson. She employs her oven with skill. Her versatile recipe for Oven Roasted Cauliflower, a staple in her home, can be altered with different spices and herbs. Jennifer tries to keep meals simple and healthy. “I like eating and feeding real food, and also prepare a variety of fermented vegetables for their probiotic goodness,” she said. Of course, the hands making the food and serving it matter just as much as the ingredients. “If I am preparing a dessert, it’s about a little extra love in the meal.” **NOW**

Taco Seasoning

1 Tbsp. chili powder
1/4 tsp. garlic powder
1/4 tsp. onion powder
1/4 tsp. crushed red pepper flakes
1/4 tsp. dried oregano
1/2 tsp. paprika
1 1/2 tsp. ground cumin
1/2 to 1 tsp. sea salt, or to taste
1 tsp. black pepper

1. In a small bowl, mix all ingredients and store in an airtight container. (Or you can mix it together in the container you are going to store it in; just give it a shake!)

2. Add 2 to 3 Tbsp. of this mixture plus 1/2 to 3/4 cup of water to 1 lb. of cooked meat of your choice. Simmer over medium heat, stirring frequently until there is very little liquid left in the pan.

Oven Roasted Cauliflower

3 Tbsp. olive oil
1 head cauliflower, separated into florets
Taco Seasoning, to taste

1. Toss cauliflower with oil.
2. Sprinkle Taco Seasoning (see previous recipe) evenly over cauliflower.
3. Bake at 425 F for 20-25 minutes, stirring halfway through cooking time.

Paleo Chocolate Chip Cookies

1 cup almond flour
4 tsp. baking soda
8 tsp. salt
2 Tbsp. coconut oil, melted
2 Tbsp. honey or maple syrup
2 tsp. vanilla

4 cups chocolate chips
2 cups almond slivers

1. Combine all ingredients well. Drop quarter-size dollops 1 inch apart on a greased cookie sheet.
2. Bake at 350 F for 10-12 minutes.

Butternut Squash Soup

5 slices fresh ginger root
1 1/2 cups butternut squash
1 apple
3 medium white sweet potatoes
2 garlic cloves, whole
1 Tbsp. extra-virgin olive oil
1/2 tsp. cinnamon
4 cups yeast-free, gluten-free broth, vegetable or chicken
3/4 cup full-fat coconut milk
1/2 cup water
2 Tbsp. lemon juice
Sea salt, to taste
Pepper, to taste

1. Using a carrot peeler, peel ginger and then slice off 5 2-inch-long pieces.
2. Cut squash into cubes about 1-inch square. Peel, core and chop the apple into bite-size chunks.
3. Slowly bring first 10 ingredients to a simmer over medium heat.
4. Use a stick blender to puree. Serve hot, garnishing with lemon juice, sea salt and pepper.

Pumpkin Oatmeal Breakfast Bake

1 15-oz. can pumpkin
1/2 cup brown sugar
2 large eggs
1 tsp. pumpkin spice
1/2 tsp. salt
3/4 tsp. baking powder
1/2 tsp. vanilla extract
1 15-oz. can full-fat coconut milk
2 1/2 cups dry, old-fashioned oats
1 cup pecans, chopped

1. Mix first 8 ingredients. Add oats and stir well.
2. Pour into an 8x8-inch greased pan. Top with pecans.
3. Cover with foil, and bake at 350 F for 30 minutes. Remove foil and bake an additional 15 minutes. Serve warm.

Join iKids for a Costume Contest

Come to our office in your costume at your next appointment during the month of October and be entered in a drawing for a special holiday prize.



 **iKids**
Pediatric Dentistry
and Orthodontics

Cosmetic Dentistry for Kids



Blane Hamilton, DMD, Ross Hamilton, DDS,
and Randy Hamilton, DMD,

Excellent care and treatment in a kid-friendly environment! In-office oral & IV sedation



BURLESON
809 SW ALSBURY, STE. 100
817-295-1144

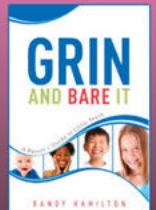

-by Dr. Randy Hamilton III

OPEN Monday-Friday - Most Insurances Accepted



New Patients receive ONE of these offers...

\$275 OFF BRACES
Plus no down payment!*



**\$500 OFF
INVISALIGN®**

- Braces & Invisalign® for children & adults
- FREE consultation, valued at \$150
- Affordable monthly payments
- Most insurances accepted



*No down payment applies to traditional braces only.

New patients only. Must bring in this ad to claim offer. Cannot be combined with any other offers. Only one offer can be claimed per patient. Monthly payments for traditional braces range from \$150 to \$250 per month. Invisalign® treatment ranges from \$4900 to \$5900 depending on the patient's unique needs. Expires October 31, 2016.

109 W. Renfro St., Burleson, TX 76028



PROFESSIONALSMILES.COM



(817) 546-0770