

# Burleson

Including Crowley and Joshua  
MAGAZINE

FEBRUARY 2012

# NOW

## Life More Simple

At Home With  
Jonathan &  
Angela Thurmond.

### Also Inside:

Giving the Canvas His Best Shot  
From the Heart

Licensed to Kill

In the Kitchen With Shelly Mims

## The Pet Rescuer

Melissa Stiles-  
Longoria's puppy  
passion turned  
into a cause.





# Are You Ready to Ignite Your Weight Loss?

## I WANT YOU! for the **OctaLEAN** Challenge.

Kick start your weight loss  
with a one-of-a-kind challenge  
featuring an all natural  
revolutionary pill!

Call our office to sign up  
for the 90-day challenge  
with prizes for the winners.

As seen in  
Dr. Oz's weight loss  
discoveries for 2012!  
*First For Women Magazine*



### OctaLEAN changed my life!

"Before I started taking it I tipped the scale at 185 pounds. I had practically no social life and felt run down pretty much all the time. I then ran into a friend who I had not seen in a couple of months. She said that she had lost over 54 pounds. She looked 10 years younger and absolutely amazing. I asked what her secret was and she told me that she was taking a product called OctaLEAN. That was 3 months ago. I am now 50 pounds lighter and the healthiest I have been in years. Thanks for this wonderful weight loss product."

-Kristen



### OctaLEAN gives me more energy!

"I was overweight for almost 30 years until I saw some pictures of myself and didn't like the way I looked. That's when I said 'I'm done, I need to do something about this!' I've lost close to 30 pounds so far. OctaLEAN gives me more energy so I don't burn out during my workouts. I have tried other products in the past but this one is different, it doesn't give me the jitters. OctaLEAN makes me feel great!"

-Nan

**HS HealthSource®**  
Chiropractic & Progressive Rehab™

Dr. M. Brandon Pettke, D.C. & Dr. Alexander Klein, D.C.  
817-297-7100 | 1320 NW John Jones Dr. Burleson, TX 76028  
HealthSourceOfBurleson.com

\*These statements have not been evaluated by the Food and Drug Administration (FDA). This product is not intended to diagnose, treat, cure or prevent any disease. If an unexpected medical condition or reaction should arise, stop using this product and consult a physician. The information provided is not a substitute for a face-to-face consultation with a physician, and should not be construed as individual medical advice. THE TESTIMONIALS ARE FROM UN-PAID AND PAID CUSTOMERS WITH ACTUAL DOCUMENTED WEIGHT LOSS RESULTS. INDIVIDUAL RESULTS MAY VARY FROM PERSON TO PERSON DEPENDING ON COMPLIANCE WITH PRODUCT USE INSTRUCTIONS, DIET, EXERCISE AND OTHER PHYSIOLOGICAL DIFFERENCES. THE RESULTS VIEWED HERE DO NOT GUARANTEE YOU WILL GET THE SAME RESULTS. THE TYPICALLY EXPECTED WEIGHT LOSS RESULTS VARY FROM 1-3 POUNDS PER WEEK FOR PEOPLE THAT ARE FULLY COMPLIANT WITH PRODUCT USAGE INSTRUCTIONS. FOR OPTIMAL RESULTS, INCREASE YOUR PHYSICAL ACTIVITY ACCORDING TO YOUR HEALTH RESTRICTIONS AND REDUCE CALORIC INTAKE BY EATING A NUTRITIOUSLY BALANCED DIET.



# Perfect Smile for the Perfect Couple

- Braces for All Ages
- Invisalign®
- Two-phase Treatment for Children
- Adult Orthodontics
- Ceramic Braces



Sheila T. Birth, D.D.S., M.S.  
Charles Stewart, D.D.S.

Call today for your  
**FREE** initial consultation!

\* A \$150 value

109 W. Renfro Street  
Burleson, TX 76028

**817-546-0770**

[www.professionalsmiles.com](http://www.professionalsmiles.com)

Bring this  
ad in &  
receive  
**\$250 off!**

Good toward comprehensive treatment only. Cannot be combined with any other coupon. Prices ranging from \$2500-\$5900.

Go Wireless  
With Invisalign®





**New  
Lower Rates!**

# **AUTO LOAN EXTRAVAGANZA**



**First National Bank**  
*of BURLESON...LOCALLY OWNED*  
*Welcome Home!*

**Rates as low as 1.75% APR!\***

Keep your dealer rebates  
then come to us for financing  
or  
lower your existing payments:  
refinance with us today!\*

\*Other conditions or restrictions may apply.  
Offer good for a limited time only.

**Ask for Ms. Carr  
817-295-0461**

Subject to credit approval.  
See lender for details.



**Member  
FDIC**

**Yes,  
we still offer**

**FREE  
CHECKING!**

In a changing economy where many big banks are taking away free checking, it's nice to know that the hometown bank many have come to trust for over 30 years remains one of the top-rated banks in the nation and still offers FREE CHECKING!

Stop by either location to meet with a friendly new accounts representative or simply call us to request an easy-to-use switch kit and let us help you get started with a First National Bank of Burleson Free Checking account.

**[www.FirstBurleson.com](http://www.FirstBurleson.com)**

**817-295-0461**

**899 NE Alsbury Blvd. • 740 SW Wilshire Blvd.  
Burleson, Texas**



Publisher, Connie Poirier

General Manager, Rick Hensley

## EDITORIAL

Managing Editor, Becky Walker  
Burleson Editor, Melissa Rawlins  
Editorial Coordinator, Sandra Strong  
Editorial Assistant, Beverly Shay  
Writers, Lynn Bates . Julie B. Cosgrove  
Betty Tryon . Carolyn Wills  
Editors/Proofreaders, Pat Anthony  
Angel Morris . Pamela Parisi

## GRAPHICS AND DESIGN

Creative Director, Chris McCalla  
Artists, Julie Carpenter . Martha Macias  
Connie VanderBeek . Allee Brand  
Marshall Hinsley . Arlene Honza  
Brande Morgan

## PHOTOGRAPHY

Photography Director, Jill Rose  
Photographers, Natalie Busch . Jill Rasco  
Photography . Martha Jones Spurlock

## ADVERTISING

Advertising Representatives,  
Melissa McCoy . Lisa Miller . Teresa Banks  
Rick Ausmus . Linda Dean . Laura Fira  
Bryan Frye . Carolyn Mixon . Jami Navarro  
Lori O'Connell . John Powell . Steve Randle  
Linda Roberson

Office Manager, Angela Mixon

## On The Cover



Trace happily shares his modern home with the Thurmonds and two dogs.

Photo by Jill Rasco Photography.

# Contents

February 2012 • Volume 6, Issue 2



8

### The Pet Rescuer

A local dog owner finds homes for abandoned and abused animals.

14

### Life More Simple

At Home With Jonathan and Angela Thurmond.

24

### Giving the Canvas His Best Shot

Chris Snoddy, traveler and history buff, draws and paints scenes that look just like photos.

30

### From the Heart

Sharing with caregivers was not on Pam Brandon's list until fate stepped in and made it her passion.



36 BusinessNOW

38 Around TownNOW

40 FinanceNOW

42 HealthNOW

44 CookingNOW

*BurlesonNOW* is a NOW Magazines, L.L.C. publication. Copyright © 2012. All rights reserved. *BurlesonNOW* is published monthly and individually mailed free of charge to homes and businesses in the Burleson, Crowley and Joshua ZIP codes.

Subscriptions are available at the rate of \$35 per year or \$3.50 per issue. Subscriptions should be sent to: NOW Magazines, P.O. Box 1071, Waxahachie, TX 75168. For advertising rates or editorial correspondence, call (817) 477-0990 or visit [www.nowmagazines.com](http://www.nowmagazines.com).



## Editor's Note

Dear Friends,

Every mile we travel this month could feel like two, since it's cold and gray and sometimes slick. *But hey*, I tell myself, *without winter, spring won't be such a pleasure*. Every glance out every window could feel like dour prophecy, since there are zero leaves on most of our trees. *Come now*, I say to myself, *in this incubation period of only 29 days, surely you can give thanks and hope for the tiny green shoots*.

For now, we pour our hearts into warming each other up. And the neat thing is, we are changed in the process! All around our community people are caring for each other. A lot of them have organized others to help them with their pet projects. I'm working on stories about these folks, to share with you throughout the year. I really like the way William Blake put it: "In seed time learn, in harvest teach, in winter enjoy."

Stay Warm,

Melissa

Melissa Rawlins  
BurlesonNOW Editor  
melissa.nowmag@sbcglobal.net  
(817) 629-3888



Celebrate Your  
Sweetheart with Love



Woolard's  
Custom Jewelers

Fine Jewelry • Diamond Setting  
Jewelry Repair • Special Order Work  
Custom Designing • Laser Welding  
Watch Repair • Engraving

*Jeweler By Trade, Artist By Heart*  
Bob and Caryl Woolard

437 S.W. Wilshire Blvd.  
Burleson, TX 76028 817-295-6361

## J.S. Dereta TAX & BOOKKEEPING SERVICE

Accurate & Affordable

### Tax Preparation

Individuals • Corporations • Partnerships  
Limited Liability Companies • Non-Profits

### Bookkeeping

Monthly Financial Statements • Account Reconciliations  
Accounts Receivable • Accounts Payable

### Other Services Available

- Payroll Reporting
- Sales Tax Reporting
- Company formations
- Assist in attaining many state licenses, such as TABC or TXDOT



Serving Johnson and Tarrant Counties for 26 years

2019 Trailwood Dr. • Burleson, TX 76028

Office/Fax- 817.295.2611 • Cell- 817.996.6723



Celebrating  
Our Customers

★ 50% OFF Rhonda Allison  
25% OFF Lanza & GK

Serendipity  
A Complete Beauty Escape

★ Sara Pryor: Owner/Stylist  
110 S. Main St. (next to Fresco's)  
**817.426.1900**

★ Tuesday - Friday: 9-6, Saturday: 9-4  
Walk-ins Welcome  
www.serendipityescape.com



# Lifetime Powertrain Warranty

On EVERY New Honda  
& Most Pre-Owned at  
No Additional Cost!



2012 Honda Civic LX  
Sedan 5-Spd Automatic

**\$179**<sup>(1)</sup> /MO  
up to 36 Months  
\$1,999 total due at signing.

**39 MPG**  
28 City/39 Hwy\*

2012 Honda Accord LX  
Sedan 5-Spd Automatic

**\$199**<sup>(2)</sup> /MO  
up to 36 Months  
\$1,999 total due at signing.

**34 MPG**  
23 City/34 Hwy\*

**Honda**  
of **BURLESON**



**888-YES HONDA**

[HondaOfBurleson.com](http://HondaOfBurleson.com)

632 N. Burleson Blvd in Burleson, TX 76028. If traveling South, exit Renfro and make a U-turn.

(1) \$179 per month lease for 36 months based on MSRP of \$19,425. \$1,999 total due at signing, excluding TT&L. Residual value of \$12,237.75. (2) \$199 per month lease for 36 months based on MSRP of \$22,950. \$1,999 total due at signing, excluding TT&L. Residual value of \$13,540.50. Lessee responsible for maintenance, excessive wear/tear and 15 cents/mile over 12,000 miles/year. All offers expire 2/29/2012. See your Honda dealer for complete details. Lifetime Powertrain Warranty included on every New Honda at no additional charge. Good for unlimited time and unlimited miles as long as recommended maintenance schedule is followed. \*Based on 2012 EPA mileage estimates. Use for comparison purposes only. Do not compare to models before 2008. Your actual mileage will vary depending on how you drive and maintain your vehicle.



This Valentine's Day,

Find Joy  
in Your  
Child's  
Smile

- Additional Training
- In Children's Dentistry
- Kid-friendly Environment
- Over 30 Years
- Combined Experience
- Offering Oral, IV
- & General Sedation

**Book Your Dental  
Appointment Now**



Jennifer Ketchel, D.D.S.

(l to r) Dale Martin, D.D.S.,  
Drew Jamison, D.D.S.,  
Casey Stroud, D.D.S.

**Burleson**  
Pediatric Dentistry

1161 S. W. Wilshire Blvd.  
Suite 110

Across from Burleson High School  
in the Huguley Professional Building

**817-447-7474**

[www.burlesonkids.com](http://www.burlesonkids.com)  
Most Insurance & Medicaid Accepted



# Fall in Love with New Flooring

Interest-  
**FREE**  
Financing

**INFINITY FLOORING**



Check out our reviews at [www.yp.com](http://www.yp.com)

"Jenn took our vague ideas and created a custom kitchen at a reasonable price." — By Lin and Sheila Kornegay

"Jen and Wes were so helpful in assuring that we would have a smooth transition during our home improvement projects." — By Mr. and Mrs. Anderson

"Without us having to ask for discounts, their price matched and/or were lower than everywhere we looked." — By S. Underwood

"It's not every day I find a company willing to give their customer such honesty and integrity in their work and services provided." — By A. Johnston

## Free Design Consultation

on all small and  
large scale remodels for  
kitchen and bathrooms  
(\$450 value)

Including theme, product, layout, and color  
selections, and decorating advice.

**\$5.49** sq.ft.

3/8" Hardwood  
INSTALLED PRICE

Limited Time Only. Offer expires 3/15/12

**\$200 OFF**

Any installed flooring

Minimum purchase of \$2000

Offer expires 3/15/12

**\$3.99** sq.ft.

Handscraped Laminate

Minimum footage 500 sq. ft.

Offer expires 3/15/12

### We Do Remodeling!

- Kitchen and Baths
- Fireplace Updating
- Plumbing
- Electric
- Tape, Bed, Texture, Paint
- Room Additions
- Laminate countertops

### We Offer:

- Lifetime No Exclusion Stain Warranty
- Lifetime Warranty Laminates
- Lifetime Installation Warranty from Certified Installers
- **Free** Measure and Estimates
- **Free** Design Consult



Store: 817.641.2010

After Hours: 972.345.4917

[infinityflooring2010@gmail.com](mailto:infinityflooring2010@gmail.com)

[www.myinfinityflooring.com](http://www.myinfinityflooring.com)

**Financing Available with Approved Credit**

Hours: Mon-Thurs 9am-6pm • Friday 10am-5pm • Saturday 10am-5pm • Closed Sunday

**Stop by our beautiful showroom conveniently located at ...**

**307 E. 12th Street, Ste B • Joshua (Next to Family Dollar)**

★★★★★ Check out our 5-Star Customer Service rating at [yellowpages.com](http://yellowpages.com) ★★★★★



# The Pet Rescuer

— By Julie B. Cosgrove



*Melissa Stiles-Longoria loves dogs, and has for as long as she can remember. “My mom says when I was around 2, I grabbed a dog who wandered up while we were attending a company picnic and wouldn’t let it go,” Melissa said. By the age of 8, she had made her first rescue. Melissa brought Molly, a German Shepherd and Blue Heeler mix, in the front door and asked, “Can we keep her?” Molly became her longtime childhood companion. Then, Melissa married Hector Longoria. “He knew I loved dogs,” Melissa laughed, “but I’m not sure he knew what he was getting into. Actually, neither did I.”*





In 2002, the couple was visiting Hector's parents in South Texas for Mother's Day when they saw an advertisement on a telephone pole for Chihuahua puppies. Hector gave in to Melissa's request to pick out just one as her Mother's Day present. "It was my first experience with a puppy mill," Melissa shuddered at the memory. "You could smell it before we got there. It was horrible."

The owners told them each puppy was priced at \$400, but all Melissa had was \$150. They showed her 18 adult Chihuahua females in a 5-by-3 run and told her to pick one. Her eyes immediately fell on Bella. Her back was hunched and she was shivering. The couple took the small dog home and had her examined by

a veterinarian, who told them the dog's spine was permanently malformed due to poor nutrition. Today, Bella lives happily with Melissa and Hector. She is what Melissa calls, "the diva of the pack." Bella may be small, but she lets the other dogs they rescue know she is the boss. Melissa grinned and admitted, "Everyone obeys her."

Two years later, Melissa found Barron, a white male Chihuahua, in the middle of traffic on Crowley Highway. He was obviously an abandoned, hungry dog. Melissa took him to her vet who discovered the animal had been shot. He had a bullet wound on his leg and a casing embedded close to his heart. Barron is also alive and well today in the Stiles-Longoria home. So is Buster, a paraplegic dog who has his own wheelchair thanks to another Burleson

resident named Jerry West who creates the specialized chairs.

People began to contact Melissa when they discovered stray dogs. She took them in, nursed them back to health, and then proceeded to adopt them out. Then, in 2008, she landed a job at the Russell Feed Store in Crowley where she formed connections with pet foster care people, other rescuers and also potential adopters. The more she learned the more determined she became to be a part of the effort to rescue animals and place them in proper environments.

Melissa began to network with Burleson Animal Services, Johnson County Humane Society and Lonesome Dove Equine Protection. Then, she organized Positive Outcome Chihuahua Rescue (POCR). Since January 2010, she has placed more than 100 dogs of all





# Valentines Gift Specials

Treat your loved one to a day at the Spa!

Med Spa  
At Seena One

## Package A

- Facial with Microdermabrasion and Light Chemical Peel
- Body Revolution Treatment
- 30 Minute Infrared Sauna Session
- One Hour Swedish Massage with Aromatherapy Oils
- Hand and Foot Treatment
- \$30 gift certificate
- A \$565 value for \$300

## Package B

- Facial with Microdermabrasion and Light Chemical Peel
- 30 Minute Infrared Sauna Session
- One Hour Swedish Massage with Aromatherapy Oils
- Hand and Foot Treatment
- \$20 gift certificate
- A \$400 value for \$200

## Package C

- Facial with Microdermabrasion and Light Chemical Peel
- Hand and Foot Treatment
- \$10 gift certificate
- A \$300 value for \$125

Also Offered:  
Botox | Juvederm  
Laser Hair Removal  
IPL | Eyelash Extensions



701 E Rendon Crowley Rd., Burleson, TX 76028 ♥ (817) 509-0405 ♥ [www.spaseena.com](http://www.spaseena.com)



breeds in happy homes. "I take all kinds in, even cats and bunnies now, but only a few at a time so each gets proper care."

This pet lover thoroughly investigates each potential owner. In order to adopt one of her rescued dogs, potential owners must fill out a five- to six-page application with vet references and a thorough background check. Melissa is just as meticulous about how she cares for each stray. "I specialized in unwanted adult dogs — mostly Chihuahuas," she explained. "Each one is fully vaccinated. All of my dogs are neutered or spayed, and spend a minimum of a month with me."

Melissa watches their personalities surface and observes how they interact with the other dogs, with kids and with house sounds. Many need to learn to trust humans again. For that, Melissa relies on her "other child," a stray named Bronx. "Bronx is such a gentle, sound-





minded dog that the others learn quickly from him how to behave around people.”

Within days, a stray gains awareness that not all humans are cruel. Within a couple of weeks, most are well-acclimated to being house pets. Then, Melissa can properly assess in which type of home they would thrive best. “If they’re one who is fit for an older lady who needs a lap dog, or one that can romp and play with others, I’ll know.”

This rescuer relies on several people to assist her in her cause. Hector shares in the dog care duties on a daily basis. Her 16-year-old daughter, Renee, helps as well with kennel cleaning and feeding. “My mother,



Katy Stiles, is invaluable to me, as is Mary Convery, who assists me with the adoption process,” Melissa admitted. “Mary can always spot a good potential adopter.” Melissa also depends on four foster pet owners who take care of the strays after Melissa and Hector have nursed them back to health. Dr. Kevin Gibbs, who visits all seven of the Russell Feed Store locations in the Metroplex, offers low-cost vaccinations, and Texas Coalition for Animal Protection provides low-cost spaying and neutering. Since

# Totally custom...



## surprisingly affordable!

Custom-built homes on your land \$85,000 - \$285,000

**ZERO down**  
**100% in-house financing**  
**No payments for 6 months**



### United-Bilt Homes<sup>SM</sup>

*Homemade just for you<sup>®</sup>*

**Amiee Baker 817.600.2467**  
**Jimmy Rodgers 817.983.5332**  
**www.ubh.com**

\* With approved credit for qualified landowners. Licensed Residential Mortgage Lender AR, LA, MS, MO, OK, TX NMLS#39943







# Elite Floors *Est. 1985*



## Brand-Name Flooring Products

Chamber of Commerce  
Business of the Year



## Free Estimates Mobile Showroom

Come see our showroom or visit our website:

[www.elitefloorstx.com](http://www.elitefloorstx.com)

Mon-Sat 9am-6pm

Mohawk Color Center

MUST PRESENT COUPON TO BE VALID

MUST PRESENT COUPON TO BE VALID

MUST PRESENT COUPON TO BE VALID

### Handscraped Hardwood

**\$5<sup>65</sup>**  
Sq. Ft. Installed

Must Present Coupon  
Expires 2/29/12

### 10% Off Total Installed Remodel

(Non-sale items) \$6,000 min

Must Present Coupon  
Expires 2/29/12

### \$275<sup>00</sup> Off

Any installed hard  
surface floor.  
Minimum of \$500 sq. ft.

(Regular priced items only)

Must Present Coupon  
Expires 2/29/12

Insurance Claims Welcome • Insured • No Interest Financing



- Kitchen
- Bathroom
- Roofing
- Windows
- Stone Veneer
- Painting
- Electrical
- Plumbing
- Countertops
- Granite
- Cabinets
- All Flooring
- Tape & Bed
- Sheetrock
- Silestone

### Ask Us About Our Outdoor Kitchen Products!



Bull Outdoor Product Certified Dealer

Accessories to  
choose from:  
Side burners, stainless steel  
ice chest/fridge, storage  
drawers, and sink

MUST PRESENT COUPON TO BE VALID

## Silestone Distributor

Ranked the best countertop  
material in the world.

**FREE**  
**UNDERMOUNT SINK**  
with Silestone Counter in Kitchen  
(\$330 Value)

**817.295.5574**

384 S.W. Johnson Ave • Burleson  
One block south of the Library

Melissa pays for all this on her own, they are invaluable resources. "I will accept donations, and I always let people know by mail how their money was used, but I never charge an adoption fee," she added.

Not all the rescues have happy endings. Many times over the course of her mission, Melissa has taken animals that were not thriving to the North Texas Humane Society, so they could be humanely put down. "They do it for free if you have documentation that you have tried everything you can," she stated. "I stay with them until the end."

Melissa has developed a Ten Commandments of Rescue Caring, the 10th being you must stay until the very end. "It is tough. There are times when we get several in a row that just are not going to make it no matter how



hard we try." Her eyes became teary as she continued. "But it is networking on Facebook and through e-mail and seeing how many people out there want to help animals get adopted that pushes me to keep going."

Melissa has a mission to help dogs and other pets live happy, healthy lives. If the hundreds of animals she has touched over the past 10 years could talk, they would all surely thank her. "Each animal I come in contact with, whether they live or not, knows even if just for a few hours, that someone cared and loved them," Melissa smiled. "That's what it's all about." **NOW**

*Editor's Note: For more information, e-mail [Melstilo@att.net](mailto:Melstilo@att.net).*



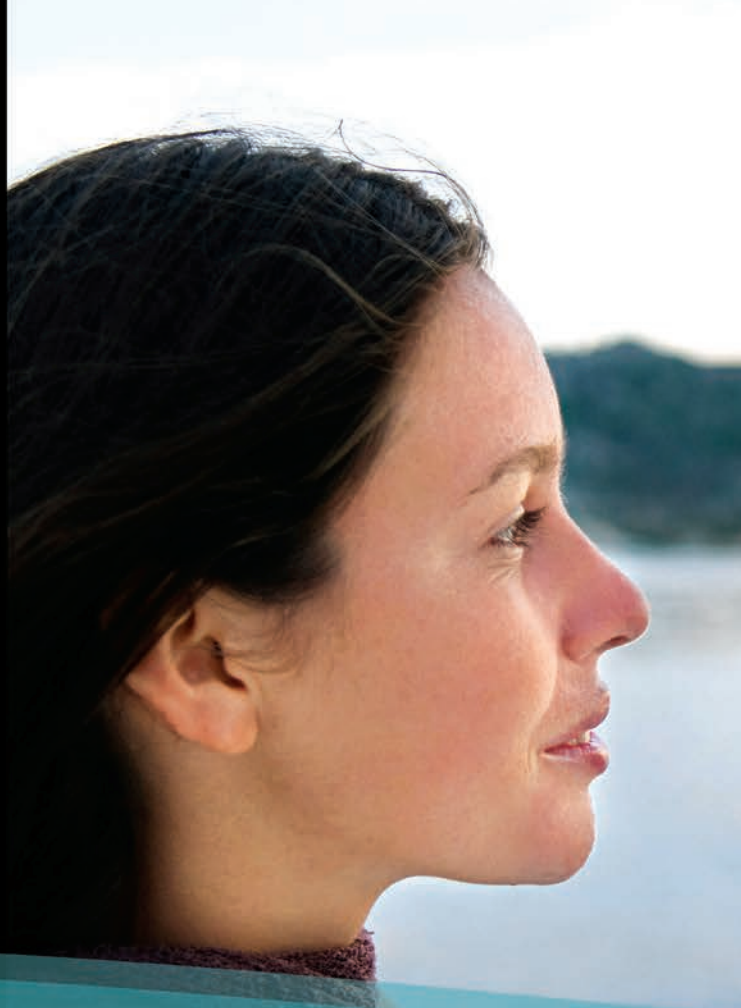
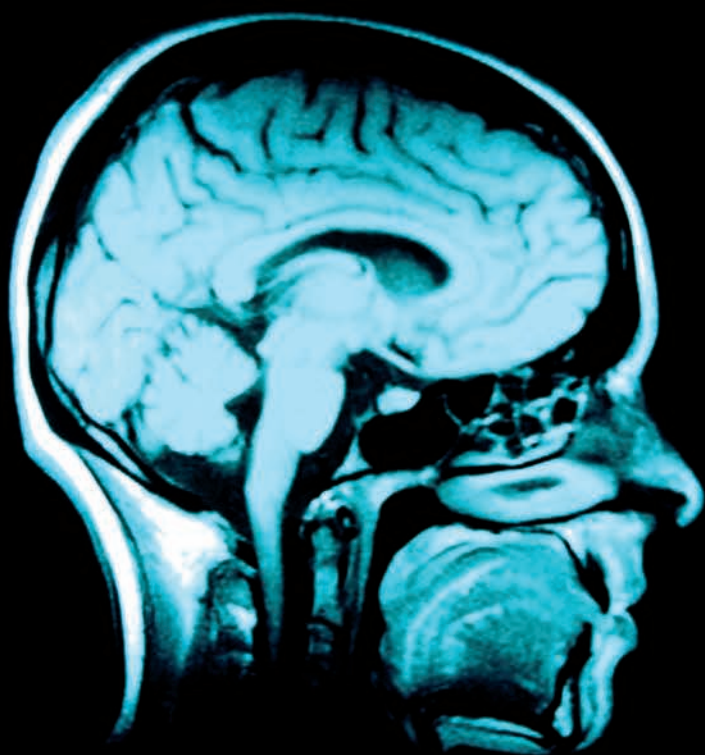

Some hospitals  
treat your medical  
conditions. *We treat you.*

USMD was founded by a group of doctors who wanted individualized hospital care for their patients. Today, that same perspective shapes everything from our 1:4 nurse-to-patient ratio (compared with a national average of 1:8) to our leading-edge technology to the patient-pampering accommodations. Physician ownership and management keep the emphasis on quality care, and the focus on you.



[usmdfortworth.com](http://usmdfortworth.com)

For free physician referrals, call 1.888.444.USMD.



At Home With  
**Jonathan  
and Angela  
Thurmond**

# Life more simple

— By Carolyn Wills



*Jonathan and Angela Thurmond are a young, vibrant couple with a passion for family, travel and mid-century modern design. For them, home is where the heart is and, as it happens, their home is also where the art is. Their ultracontemporary, prefabricated house was designed by celebrated Aledo architect, Richard Wintersole. It was built in 2000*



and inspired by clients committed to functionality, quality and style. The Thurmonds purchased it in 2008. To them, the striking stucco and metal house is a work of art and, as caretakers, they are committed to preserving its integrity.

The 950-square-foot home occupies a half-acre lot in the middle of a quiet and otherwise traditional Burleson neighborhood. Around it are large, single-story residences which were likely built in the '70s. The tiny vertical box is a landmark, the "odd house on the block," and a residence with celebrity status. "It was featured on the cover of *DWELL Magazine* in 2002," Jonathan smiled. Its unique design and construction were



also highlighted in a coffee table book entitled *PreFab Modern Homes*, included in Fort Worth's American Institute of Architecture annual favorites and has been the subject of numerous articles and blogs. By all standards, it is exceptionally small, yet 24-foot ceilings, white walls and light-maple stained floors and cabinetry create a sense of spaciousness. "We like the openness of the large living, dining and kitchen area, the loft, tall ceilings and lots of windows," Jonathan said, "and the fact that you can't find one like it anywhere else."

The loft with a master bedroom and bath is toward the back so that an airy staircase and metal-railed, open-sided hallway allow the ceilings and light to dominate the first floor. "The lack of storage has been a little challenging," Jonathan admitted. "There's one closet in the bedroom, kitchen cabinets and some



# JOHN HOUSTON CUSTOM HOMES

*Your Home. Your Way.*

March

## Grand Opening

### Stone Gate at Hidden Vistas



Come visit our beautiful model & showcase homes!

*Experience, knowledge, and ability to build "Your Home, Your Way" on any lot in the Dallas Fort Worth Metroplex.*



## 1

Let our team design and build your home, your way.

## 2

Bring us your design plans and we'll build on your lot or ours.

## 3

Purchase one of our completed signature custom homes.

[JohnHoustonCustomHomes.com](http://JohnHoustonCustomHomes.com) | 866.699.6054





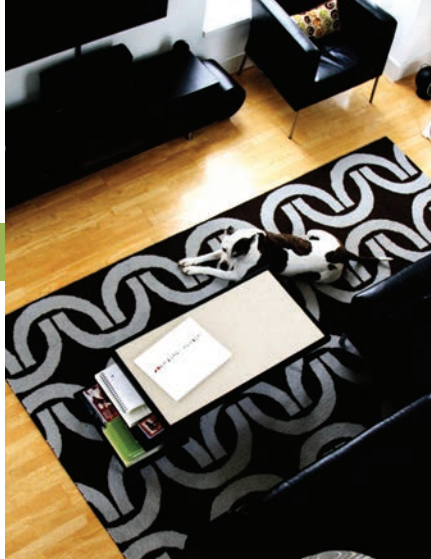

linen storage in the bathroom, and that's about it."

A peninsula defines the kitchen with a row of maple-finished cabinets on both sides and dark blue laminate countertops. A modern wood dining table and side chest topped by a big starburst mirror make up the dining area, and the living room is furnished with dark leather seating and a low entertainment center. "I love interior design and especially mid-century modern decor from the '50s and '60s," Angela said. "I like to vintage shop in Dallas and also look for mid-century

homes. They tend to have flat or slanted roofs and are fairly small with lots of glass and windows and exposed beams on the inside."

Jonathan and Angela enjoy four-wheeling, snowboarding, vintage shopping and, most of all, spending time with their 4-month-old son, Parks. The two met while attending Southern Adventist University in Chattanooga, Tennessee. "Both of our dads were pastors, so we each grew up as nomads," Angela smiled. They were married six years ago, lived briefly in Orlando, Florida,

and two years in Nashville, Tennessee. "We wanted to buy a house. I have sisters in Fort Worth and Dallas and Jonathan has friends in Johnson County, so we decided to look in the Fort Worth area."

At first sight of the ultracontemporary house, they knew they had found their home. "I was talking to my sister on the phone from Nashville one evening while searching online," Angela said. "A new listing popped up. It was our style and fit our budget and, instantly, I knew it was the one. Jonathan flew to Texas the next day and we made an offer." They made the move in 2008 and, at the time, their family consisted of Trace, Angela's three-legged, gold and white cat, a 65-pound Terrier mix named Sydney and her Jack Russell friend known as Ike. "The house has been super nice for everyone," Angela said. "Trace wants to be where we are, and he can easily do that here. I found him when he was a kitten, and he's always seemed so grateful for his home. The dogs have their own beds near the front window and under the stairs leading to the loft. Sydney and Ike have a lot of energy, and they love playing in the backyard."

"We've done a lot of work on the

## You can't LOL if you're R.I.P.



**Mark Jameson**  
(817) 447 1139

558 SW Wilshire Blvd  
Burleson  
mark.jameson@allstate.com

Nearly a third of teens polled admitted to texting while driving\*.

Because motor vehicle accidents are the #1 killer of our teens\*, it's time to start talking about what we're doing behind the wheel. **Call or stop by for your own copy of the Allstate Parent-Teen Driving Contract.** It will help you and your teen start the conversation.



© 2010 Allstate Insurance Company, Northbrook, IL.\*Statistic based on Insurance Institute for Highway Safety Fatality Facts 2009 and The Allstate Foundation Teen Driving Report 2009.

## Affordable Quality Healthcare for the Entire Family



101 NW Ellison Street  
Burleson, Texas 76028  
**817.295.5200**  
www.shortfmc.com

**Pediatrics • Adult • Gynecology**  
**Minor Emergency D.O.T.**  
**Sports Physicals**

Accepting most insurance  
\$55 office visits for cash patients

Free vaccines for children ages 0-18 years



**Jack Short D.O.**



**Rusty Short FNPC**



We Accept



# Have a *smile* that ***Breaks Hearts!***

*Gentle*  
Family Dental

Quinlyn E. Yates, D.D.S.

- ◀ Same friendly staff
- ◀ Modern equipment
- ◀ Emergencies seen same day (if in by 3:00 p.m.)
- ◀ Most insurances accepted

**\$25**

Initial exam  
and necessary  
X-rays  
(new patients only)



**\$20**

Emergency  
includes exam  
& necessary  
X-rays

**(817) 295-2031**

2780 S.W. Wilshire Blvd. Burleson, TX 76028

Located at the new Texas Health Burleson Medical Complex



# Investment Questions?

- **Investment Alternatives** (what else is OUT THERE?)
- **Second Opinions** (should I really buy that annuity?)
- **Income** (is there anything that still *pays* me?)
- **Can I benefit** from the high price of oil and gas at the pump?
- Some investment **advertised on the radio** sounded pretty good ...
- What about **INFLATION**?
- What are my **RISKS**?
- **How** does my current investment or annuity work?
- What do I own, and **why** do I own it?

*Free consultation. Honest answers. 16 years of experience.*

**Call today for an appointment.**

**Scott Brown • 817 591 2242**

(Located in Joshua, off Highway 174)



# NOW

## Hiring an Experienced Photographer

Contact Jill Rose at  
jill.rose@nowmagazines.com

## Grand Salon & Spa

**Red & Pink Fantasy Extensions**

\$10 Each OR 3 for \$25  
WITH VANESSA

**Keratin Complex Blow Out**

Only \$100 – Regular \$140  
WITH SARAH OR LYNN

### Tuesday & Thursday Hi-Lite Special

Partial Hi-Lite with haircut \$75 • Full Hi-Lite with haircut \$100  
SINGLE COLOR HI-LITE. WITH AMANDA OR LORI • VALID 9A.M.-3P.M. MENTION COUPON WHEN BOOKING

**Complete Spa Package: \$145 – Regular \$190**

1-Hour Massage • Spa Facial • Manicure & Pedicure

**Or pick two: \$90 – Regular \$130**

1-Hour Massage • Basic Facial • Manicure & Pedicure  
WITH JEANIE, MICHAELA OR LOU

Visit our online boutique [www.rhinestonecreek.com](http://www.rhinestonecreek.com)

HOURS: TUESDAY-SATURDAY 9A.M.-6P.M.

780 NE Alsbury Blvd. • Suite D • Burleson

817.426.4615 • [WWW.GRANDSALONSPA.COM](http://WWW.GRANDSALONSPA.COM)

Gift Certificates  
are available



## Lindsay D. DeVos

ATTORNEY AT LAW

*Representing families  
struggling through difficult times*

### Family Law

Collaborative Law  
Divorce • Child Custody  
Child Support  
Termination • Adoptions  
Modifications



Fort Worth Magazine  
Top Attorney Family Law  
2008, 2009

Texas Super Lawyers Rising Star  
2010, 2011

**817-453-0101**

550 N. Walnut Creek Dr., Ste. 100  
Mansfield, TX 76063  
[www.devoslaw.com](http://www.devoslaw.com)





RawhideRusticFurniture.com

**Get a three-piece occasional set**



with the purchase of any 3-pc. living room group.

**0% Financing Available**

**Receive a beautiful FREE MATTRESS SET**



with the purchase of any complete bedroom set!

**Don't miss our layaway, starting now!  
Then pay it off when you get your tax refund back!**

**817.295.1732**  
108 W Ellison St.  
(across from Babe's in Old Town)

**817.295.5959**  
117 N. Commerce  
Burleson

**817.556.9954**  
711 North Main  
Cleburne

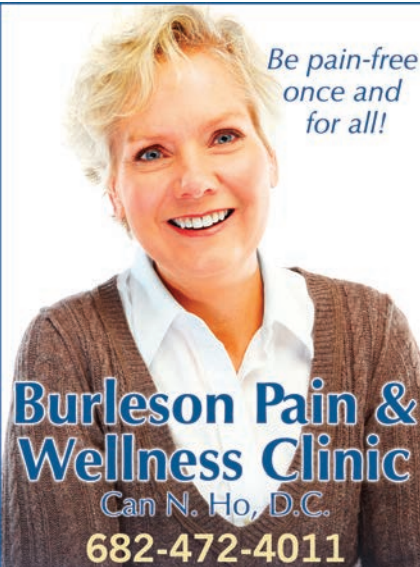

*Be pain-free  
once and  
for all!*

**Burleson Pain & Wellness Clinic**  
Can N. Ho, D.C.  
**682-472-4011**

*Specializing in pain management for:*  
Headaches, Spine, Arthritis, Fibromyalgia,  
Failed Back Surgeries, Workers' Comp Injuries  
*Cold Laser Therapy and Spinal Decompression*  
State-of-the-art equipment  
**FREE CONSULTATION**

**230 N.E. Wilshire**  
**@ Hillery Ste A, Burleson**  
**www.DrHoClinic.com**

**Is your refinance taking too long?**  
Let our mortgage professionals assist you in  
taking advantage of the historically low interest  
rates and close your loan in 30 days or less.



**Lisa Keese**  
Branch Manager  
NMLS# 206895  
**817-233-9226**  
[www.lisakeese.com](http://www.lisakeese.com)

**ServiceFirst™**  
MORTGAGE

**817-447-7300**

240 E Renfro #201  
Burleson, TX 76028  
NMLS#166487



**Terrie Goodloe**  
Sr. Loan Officer  
NMLS# 206828  
**817-925-8306**  
[www.terriegoodloe.com](http://www.terriegoodloe.com)

*Lending that has you covered.*



# Welcome

**Holly  
Ingram, D.O.**

**Family Medicine**



Family medicine physician Holly Ingram, D.O. has joined Huguley Medical Associates and will practice with Dr. Peter Green and physician assistant Tom Browning.

Certified by the American Osteopathic Board of Family Physicians, Dr. Ingram provides comprehensive care for families and individuals of all ages, including treating acute illness, managing chronic conditions and providing wellness care.

Dr. Ingram completed her family medicine residency at Plaza Medical Center / University of North Texas Health Science Center in Fort Worth. She earned her doctorate of osteopathy at Midwestern University / Arizona College of Osteopathic Medicine in Glendale, Arizona. She holds an M.B.A. from the University of Denver and she completed her undergraduate degree at Trinity University in San Antonio.

Dr. Ingram welcomes new patients and accepts most insurance plans, including Medicare and Medicaid.

**Holly Ingram, D.O.**  
11797 S. Freeway, Suite 234  
**817-615-8478**



outside,” Jonathan said. “We built a fence and solved the storage issue by adding a building with a shop, office and covered patio. We also stained the deck and did all of the landscaping.” To preserve history and integrity, they have made no changes to the inside or to the basic structure.

“We wanted to match the landscaping with the simplistic, low-maintenance style of the house, so we have a lot of potted plants, rock and cactus,” Angela said.

For the inside of the house, Jonathan and Angela have managed to discover the ideal artistic enhancement. “We were on a trip to Las Vegas and visited a gallery featuring the work of an Australian photographer named Peter Lik,” Jonathan said. “We ended up buying two large photographs that are now on the main floor of our house.” Peter Lik is an adventurer and self-taught photographer known for risking extremes like weather and location to capture the beauty of landscapes. His photographs are giant prints mounted between two pieces of Plexiglas to add depth to the photo. The two beautifully depicted and presented photographs Jonathan and Angela own are a colorful and dramatic shot of Horseshoe Bend in the Grand Canyon and a soft close-up of a field of grass in Wyoming.

As inspiring as a Richard Wintersole





and Peter Lik environment might be, nothing compares to Jonathan and Angela's latest work of art, son Parks Thurmond. "He's named after Jonathan's great-uncle," Angela smiled. "We were waiting for the right name. I've always liked older names and when I heard about Jonathan's great-uncle Parks, I knew Parks was it." Not surprisingly, with a new baby, life has changed dramatically in the two-story, ultramodern home. "We moved Jonathan's office out of the loft to make room for Parks," Angela said. "Jonathan sells supplemental insurance. A lot of his work is done in the evenings, so he has been a lot of help. He's very present as a dad, and Parks really loves his daddy."

Jonathan and Angela have lived in Burleson for more than three years now. "We're really happy here," Jonathan said. "I have great clients and love the people I work with. We've



had a lot of fun with our house, but Angela and I know that it is family and people who make the real difference and that, regardless of the design, home will always be where we live." **NOW**



## Children Love Learning at Mountain Valley Child Development Center

At Mountain Valley Child Development Center, we understand that the first five years of childhood are the most important in development and learning. Every parent wants to nurture their child's God-given talents and abilities. With this in mind, we offer a gifted and talented curriculum that promotes hands-on learning. Our Bible-based approach to education will instill character, as well as intellect. Our incredible educators are dedicated to service and have a calling for teaching. You will be amazed at the difference. Call today for more information about Mountain Valley Child Development Center.

- We offer infant, toddler, pre-school, kindergarten preparatory, Mother's Day Out after-school programs. We provide flexibility to meet the needs of most schedules & budgets.
- Beautiful state-of-the-art facility conveniently located on Wilshire Blvd.
- Live streaming video to view your child while you are at work.
- Spanish and baby sign is taught in the daily curriculum.
- Music education program. Also, a monthly visit from Mr. Music!
- Morning chapel with praise and worship.
- All teachers are trained by a master-level teacher.
- "Reading Mastery" — early literacy program.

*"Nurturing Young Hearts and Minds,  
All for the Glory of God"*

**2975 SW Wilshire Blvd. • Burleson, TX 76028 • (817) 484-2444**  
**[www.mountainvalleychilddevelopmentcenter.com](http://www.mountainvalleychilddevelopmentcenter.com)**







## FIRST IMPRESSIONS SALON & SPA

### *I love you*

Go all out & surprise your significant other with this package! 60-minute European facial, 60-minute melt-away stress massage, shampoo & style while listening to soft rock.

**\$120**

### *Love is in the air*

Treat your loved one with a 60-minute Swedish massage with FREE HOT STONE UPGRADE, a relaxing shampoo & style while listening to refreshing lite rock.

**\$80**

### *Crazy about you*

Tell that special person you love them from "head to toe" with this all around spa package! Includes 60-minute "love" massage (Swedish with vanilla essential oil) and a 60-minute European cleansing facial.

**\$100**

*Gift cards make the perfect Valentine's gift!*

**817.295.9955** 815-1 Alsbury Blvd. @ Summercrest  
FIRSTIMPRESSIONSTX.COM 

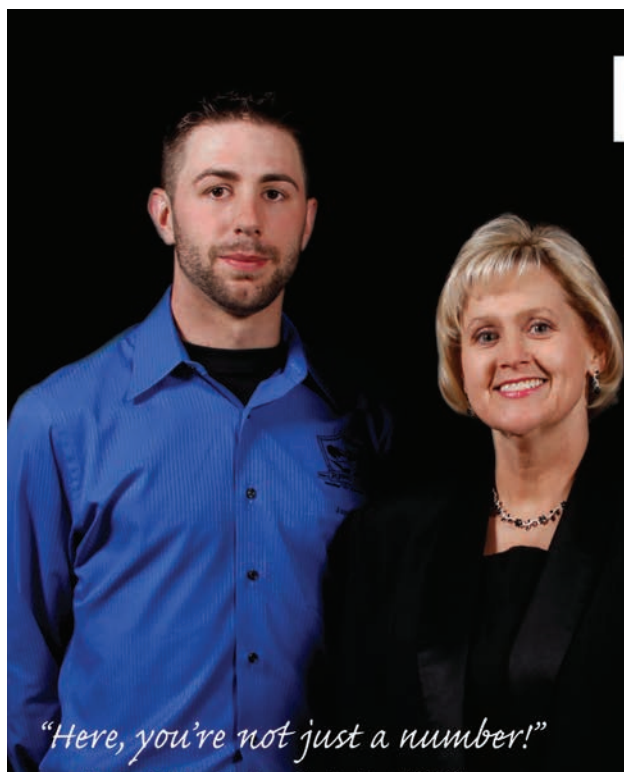

## HILL COLLEGE *@ Burleson*

Hill College is a dynamic & growing community college with more than 50 fields of study and a variety of ways to take your classes including traditional, online, 8-week, hybrid, mini-mester and course capture.

**2nd 8-Week Classes Starting Soon**

Registration March 5

Classes begin March 19

**(817) 295-7392**

*"Here, you're not just a number!"*

James Martin - Rebels with a Cause Vice President 2010-11

Nancy Holland - Dean of Hill College @ Burleson

**www.hillcollege.edu**





# WELCOME SPECIALS

## \$39

Exam, Digital X-Rays  
& Cleaning

Over \$100 in savings, in absence of perio disease, new patients only

FREE  
Orthodontic  
Consultation

Braces for as little as

## \$99/month

With a down payment of at least \$250. Offer valid on new orthodontic cases only. Offer only valid with participation in monthly automatic credit card or bank card program. OAC. Payments may extend beyond the period for treatment. Cannot be combined with any other offer.



### BURLESON

MODERN DENTISTRY AND ORTHODONTICS

185 NW John Jones Drive, Ste 600 • Burleson, TX 76028  
(817) 295-8884 • [www.BurlesonModernDentistry.com](http://www.BurlesonModernDentistry.com)



# Stay on top of your game.

We Specialize in:

- Sports Medicine
- Joint Replacement
- Minimally Invasive Spinal Surgery
- General orthopedics

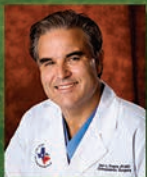

Von L. Evans Jr., M.D.



John A. Malonis, M.D.



Gupreet S. Bajaj, M.D.



John A. Thomas, M.D.



### LONE STAR

Orthopaedic and Spine Specialists, PLLC

Dedicated to restoring active lifestyles.

1797 S. Freeway, Suite 342 & 346  
Burleson, TX 76028  
Phone (817) 926-BONE (2663)  
[www.lonestar-ortho.net](http://www.lonestar-ortho.net)





# Giving the Canvas His Best Shot

— By Melissa Rawlins

*Chris Snoddy travels a lot. Whether to Yellowstone National Park; Colonial Williamsburg, Virginia; Glen Rose, Texas; or Great Falls, Montana — where he and his wife, Kim, drove to see the scene of the 1803 Lewis and Clark expedition — Chris gathers information for his next painting. Enthralled with United States western frontier life, the Civil War and battles for independence*

*in Texas, Chris often travels to well-organized photo shoots, where he and other artists take pictures of scenes they will later paint. Painters pay models to come in proper dress from western periods. At one photo shoot there could be up to 50 artists photographing 30 to 40 models, who pose for multiple sessions in various settings. When a model is dressed incorrectly, Chris just does not use them.*

“There’s an artist named Dan Deuter in Colorado. He’s a living historian, and when he models, he makes it right,” Chris said, with a grin. “And Moses Brings Plenty is an Oglala Lakota American Indian model, born in South Dakota on the Pine Ridge Reservation, who is fun to paint.” Chris also enjoys taking pictures of Civil War cavalry re-enactors.

Since his earliest days on his family’s Leon River homestead in Gatesville, Chris has attempted to recreate the past. When Chris was in elementary





school, Roy Rogers inspired children everywhere to dream of being a cowboy. But Chris' inspiration was closer to home. He grew up around cattle and horses, attended the Coryell County centennial celebration and hunted arrowheads possibly left by Comanche Indians, who once camped not far from the Snoddy home. "Back then, western movies like *The Alamo* were a big deal, and I'd play games about our history with friends. We'd dress up like we were at the Alamo." Chris' imagination thrived on stories his grandmother told about his Swedish



ancestors, who settled the family land and raised cattle there, giving the Indians milk so they would have peace.

"The other side of my family came out of Tennessee and were Scottish," Chris said. "They'd fought in the Civil War." His dad was trained as a trooper for the U.S. Cavalry in WWII, only 90 years after Fort Gates was set up for the Cavalry protecting the U.S. frontier. The fort is gone, but not the city that grew up around it. But Chris appreciates reminders of the old times and now displays his re-creations in Burleson, at Preferred Image Salon and Day Spa and at Tastefully Unique, and in Weatherford at the Doss Heritage and Culture Center.

Chris' family encouraged his early

# CareNow

*Family Doctors, Convenient Care*



**Open 7 Days a Week, Nights & Weekends**  
**NO APPOINTMENT NECESSARY**  
**Most Insurance Accepted**

**1501 SW Wilshire Boulevard**  
**Burleson, TX 76028**  
*(Wilshire & FM 731)*

**817-295-9400**

**www.carenow.com**



**Dr. Richard Fleischer**



**Dr. Debra Ryder**





# furnish<sup>®</sup>



## 1 2 3



**Mon-Sat 10-9  
Sun 11-6**

**BURLESON TOWN CENTER**  
811 NE Alsbury Blvd Suite 100  
817-426-0930

**ARLINGTON LINCOLN SQUARE**  
502 Lincoln Square  
817-522-0230

**GRAPEVINE MILLS MALL**  
3000 Grapevine Mills Suite 400  
972-874-8170

# 20% OFF the 2nd Item

Buy Any Item at the Low Regular Price and  
Get a Second Item of Equal or Lesser Value 20% off.

Must Present Coupon.

Expires 2/29/12 Sku \*20LESS12

**Buy ANY Item**  
**And Get 20% off the Second Item**  
**of Equal or Lesser Value**

## Your Choice

**Bedrooms**



**Dining Rooms**



**Living Rooms**



**No Interest Financing Options Available**

Offer does not apply to previous purchases and cannot be combined with any other offer or clearance items. SEE STORE FOR DETAILS. Although every precaution is taken, errors in price and/or specification may occur in print. We reserve the right to correct any such errors. Furnish 123 stores are independently owned and operated. Expires 2/29/12.



drawings of horses in elementary school. "My first adventure in painting was a paint-by-number oil painting, when I was an eighth-grader. I did play around with watercolors," Chris remembered, "but got discouraged because the paper wrinkled after you put the water on it, and the colors would run together. Unless you're in an art class, you don't realize how to fix these problems." Chris never took an art class, though he did study drafting in vocational school at night after high school. As a draftsman for the city of Arlington and various corporations, he indulged his taste for precision. At home, Kim encouraged Chris' passion for drawing and painting. Along with scenes of folks in period costume, he has spent untold hours painting forts, missions, landscapes, flowers, cattle and horses.

Chris never tires of horses. "I like doing horses, especially pencil horses. I always gravitate to taking lots of pictures of them, too," he said. Chris' challenges vary painting to painting, but lately it has been straight lines and circles, like wagon





wheels, windmills and banjos. "The main thing is to have the patience not to give up." That is exactly the emotion invoked by *If Only It Had Strings*, Chris' oil painting of a young boy and a banjo. He cut off the toes of the boy, the bottom of the banjo as well as its knobs, and focused on details like the child's hands and the lighting. In fact, the contrast in this scene draws the eye into the shadows.

"That, to me, is the difference between somebody who paints with God-given talent and someone who's trained," Chris said. "I believe if you can't draw, you can't paint. If you can't accomplish the contrast with pencil, you can't paint it." Chris relies upon the gradations



of darkness in his array of pencil lead to achieve the darkness, or lightness, necessary to create contrast in his pencil drawings. To create contrast with paint, he chooses paint with the proper value, or intensity, for his specific purpose. "If you paint the painting with all the same value, it's flat. You have to pull your subject out where it is not the same value as the rest of the painting, so the background goes back and the subject matter comes forward.

"When you break down a painting, it's all just shapes," Chris explained. Some people say they can't draw faces or animals. I say, 'Sure you can. Don't think of it as a face or an animal. Think of what shape it is.'" In the same vein, when people ask Chris what his favorite color is, he always answers, "Red, white

Happy Valentine's to all of you from

**Hoffman Family Practice**  
ASSOCIATES

*Providing compassionate care for your entire family!*

<b>Greg Hoffman, MD</b> ★★	<b>Wendy Wood, FNP</b> ★★	<b>Paige Briscoe, FNP</b>	<b>Sandra Cox, LVN Practice Manager</b> ★★
<b>Vickie Hayes, Operator Medical Records</b> ★★	<b>Karen Redding, Referral Coordinator</b> ★★	<b>Denicia Herrmann, Phlebotomist, Radiology Tech</b> ★★	<b>Lauren Lackey, Certified Allergy Lab</b>
<b>Devin Smith, Patient Accounts, Insurance</b> ★	<b>Anna Yingst, Patient Accounts, Insurance</b> ★	<b>Jurnie Boone, Patient Accounts, Insurance</b> ★	<b>Britni Welsh, Patient Accounts, Insurance</b>
<b>LuAnne Woods, LVN, NCT, Radiology Tech</b> ★★	<b>Rosa Applegate, MA, NCT, Radiology Tech</b> ★★	<b>Shelby Park, MA, NCT, Radiology Tech</b> ★★	<b>Michelle Furtick, MA, NCT, Radiology Tech</b> ★
<b>Margaret Nelson, LVN, NCT, Radiology Tech</b> ★	<b>Janet Ninõ, MA</b> ★	<b>Mary Smith, MA</b>	<b>Gloria Lerma, MA</b>

★ Indicates years of service

**OPEN 7 DAYS A WEEK** Mon-Fri 7:30AM - 9PM Sat/Sun 8AM - noon  
**2730 SW Wilshire, Burleson, TX | 817-916-5180**  
*Located at the new Texas Health Burleson medical complex on Hwy 174*



**\$olar \$creens**  
**Save You Money!**

LIKE us on Facebook for an additional **\$5 OFF** your order.



**Solar-Tex**  
SOLAR SCREENS, SOLAR SHADES & MORE!

**817.447.3500**  
800-232-4493 817-558-8257

Solar Screens • Shades • Windows • Screen Rooms • Awnings • Glass

**LIFETIME GUARANTEE!**

www.ATLASOLARTEX.COM

**25% OFF**  
Installed Solar Screens

With coupon. Not valid with any other offers. Expires 2/28/12

- Cuts utility bills up to 30%
- Blocks the sun, not the view
- Reduces TV glare
- Reduces sun fading of furnishings
- Made of 80-90% polyester materials
- Ensures daytime privacy
- Installs as a screen, not a film
- Available in 7 colors
- We replace foggy and/or broken glass

As seen on CNN & CBS EARLY SHOW!

**shop & save**  
**50-90% Off**  
**retail prices!**

**The BIGGEST event in TEXAS!**  
Over 75,000 square feet of bargains!

**March 2-5** at the Will Rogers  
Amon G. Carter Exhibit Hall

**THE BEST OF THE METROPLEX**  
Just Between Friends  
FAMILY CHOICE AWARDS

**shop. sell. save. smart!™**  
**jbfsale.com**

★ Check website for more info! ★  
Online sign-up to sell items or volunteer!★

**JUST BETWEEN FRIENDS**



Go to Fort Worth page online for more sale details. This sales event benefits, in part, Open Arms Program, Fort Worth Metro and Teen Lifeline.

**free admission for 1 WITH THIS ad!**  
Free Admission for Sat 3/3 from 10am-7pm only. Check website for other shopping times and details.

and blue — because you can make every other color out of those.”

Art is emotion for Chris. Depending upon the emotion he pours into a given piece, there will be a dominant color. By the time he paints two or three canvases all in the same palette, he is tired of that color and wants to do something else. “It’s funny, you start a painting enthusiastically, but getting the details right drains me. So, I’m tired up to the point of the signature,” Chris said wryly. “There’s a big lift when I sign it, so I’m ready to start the next painting.”

His pencil sketches look like pictures. *Calvary Horse* reveals that Chris is caught up in detail. “Instead of having the whole horse, I’ll cut out just part of the horse and paint that,” Chris explained.



## Art is emotion for Chris.

His knack for adopting elements of successful western painters’ composition, combined with skillful handling of values, helps Chris sell more paintings, year after year.

“I don’t think I’ve reached the top of being successful yet,” said Chris, whose home is decorated with his older paintings he is not willing to sell. “You always think your next one is better than your last one. In fact, you try to make it that way.” Next on Chris’ itinerary: a photographic tour to Yellowstone. With his digital camera, he will mingle with other professionals, studying their approach to the same scene he is shooting, and learning even more about the western way of life. Then, back home where he can paint again, he will give the canvas his best shot. **NOW**





**ALPHA AND OMEGA INC. PEST CONTROL**

**Don't let Pests ruin your Valentine's**

**COMMERCIAL & RESIDENTIAL • FREE ESTIMATES**

- TERMITES
- CARPENTER ANTS
- FIRE ANTS
- PHARAOH ANTS
- FLEAS & TICKS
- GENERAL PESTS
- ROACHES
- MICE & RATS
- YARD

**THE TERMITE EXPERTS!**

<p>ALPHA AND OMEGA PEST CONTROL, INC.</p> <p><b>GENERAL PEST CONTROL</b></p> <p><b>\$45<sup>50</sup></b></p> <p>Up to 3,000 Sq. Feet</p> <p><small>May not be combined with any other offer. Exp. 2/29/12</small></p>	<p>ALPHA AND OMEGA PEST CONTROL, INC.</p> <p><b>RODENT TREATMENT</b></p> <p><b>\$89<sup>95</sup></b></p> <p>with 6 month warranty</p> <p><small>May not be combined with any other offer. Exp. 2/29/12</small></p>	<p>ALPHA AND OMEGA PEST CONTROL, INC.</p> <p><b>INSIDE AND EXTERIOR PERIMETER</b></p> <p><b>\$95<sup>50</sup></b></p> <p><small>May not be combined with any other offer. Exp. 2/29/12</small></p>
-----------------------------------------------------------------------------------------------------------------------------------------------------------------------------------------------------------------------	--------------------------------------------------------------------------------------------------------------------------------------------------------------------------------------------------------------------	----------------------------------------------------------------------------------------------------------------------------------------------------------------------------------------------------

**MONDAY - SATURDAY • 8 A.M.-5:30 P.M.**

**ONE CALL KILLS THEM ALL! 817-426-4445**

**121 N.W. RENFRO • BURLESON, TEXAS • 76028**

DISCOVER VISA MASTERCARD TPCL# 11192 • INSURED & BONDED [www.alphaandomegapestcontrol.net](http://www.alphaandomegapestcontrol.net)



**GAME X CHANGE**

**NOW OPEN**

**We BUY & SELL & TRADE**

video games  
DVDs • iPods  
iPhones

**FIND EVERYTHING from**  
Wii PS3 & XBOX 360  
to **classic formats** like NES

**WE PAY CASH**

817-295-2230 • 344 Wilshire Blvd Suite S • Burleson, TX 76028  
(Located in the shopping center with Elks Diner & Little Ceasers)  
[www.gogamexchange.com](http://www.gogamexchange.com)

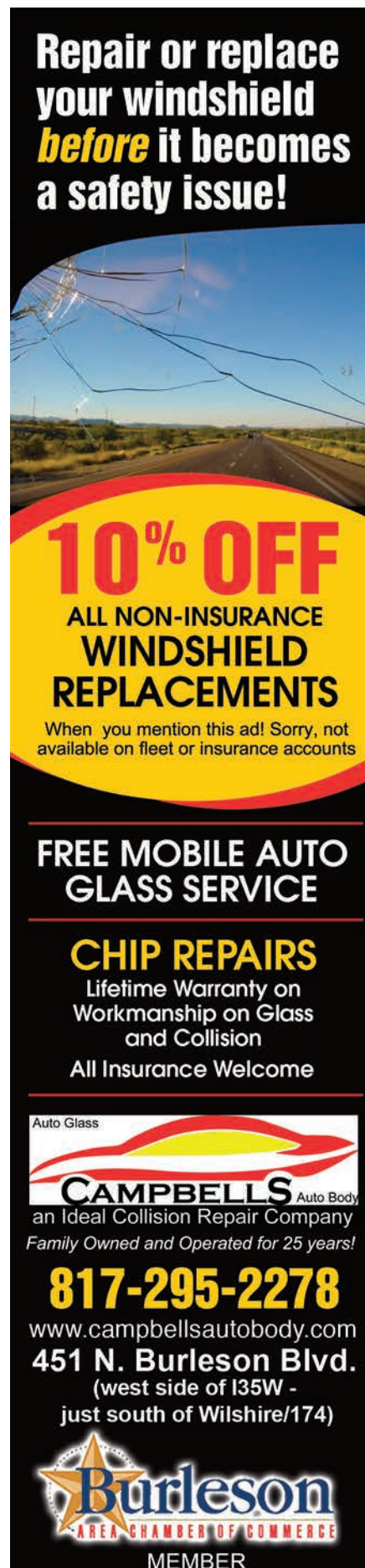

**Repair or replace your windshield *before* it becomes a safety issue!**

**10% OFF**

**ALL NON-INSURANCE WINDSHIELD REPLACEMENTS**

When you mention this ad! Sorry, not available on fleet or insurance accounts

**FREE MOBILE AUTO GLASS SERVICE**

**CHIP REPAIRS**  
Lifetime Warranty on Workmanship on Glass and Collision  
All Insurance Welcome

Auto Glass

**CAMPBELLS** Auto Body  
an Ideal Collision Repair Company  
Family Owned and Operated for 25 years!

**817-295-2278**  
[www.campbellsautobody.com](http://www.campbellsautobody.com)  
451 N. Burleson Blvd.  
(west side of I35W - just south of Wilshire/174)

**Burleson**  
AREA CHAMBER OF COMMERCE  
MEMBER





# From the Heart

— By Carolyn Wills

*Pam Brandon has learned that life's decisions are best made from the heart. The youngest of five sisters, she grew up in Chicago and graduated from Bradley University in Peoria, Illinois. In 1981, she moved to Dallas to begin a 13-year career in marketing. While she was at it, she also met John, her husband of 25 years.*



"When our daughter and son were young, I decided to leave corporate marketing and start a children's museum," Pam said. Leadership and presentation skills had served her well and, with two young children, her capacity to learn and share were ready to take the lead. As she was envisioning a long-term venture, fate stepped in.

"My dad was diagnosed with Alzheimer's disease," she said. "My parents still lived in Chicago, so I felt it was important to pull back from the museum and help care for him. He was sick for about four years and when he died, he was in his mid-80s." Shortly after losing her father, Pam and her family were handed another challenge. "My mother was diagnosed with Parkinson's disease," she explained. "My mother moved here to be close to me and one of my sisters who lives in Dallas. We cared for her until she died nine years later."

Learning about caregiving or actually being a caregiver was not on Pam's to-do list. Neither were paths she would have sought or anticipated, yet they were the paths that she would walk for at least 13 years and continues to walk today. "Caring for my parents changed my life," she explained. "I became part of what is described as the 'sandwich generation,' because I had young children at home while caring for elderly parents. Through the years, I learned firsthand about caregiving, the critical need for more support in this area and the importance of patient advocacy. I feel blessed with the job I have today."

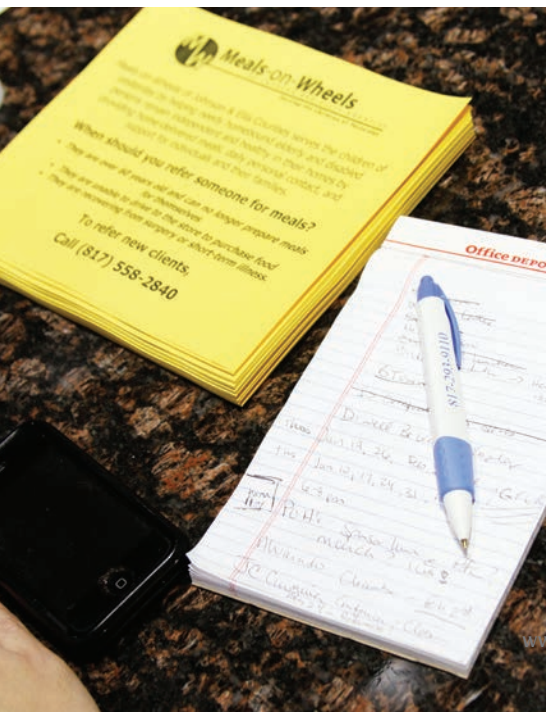

**KELLER WILLIAMS**  
REALTY

# Happy Valentine's Day

from the Wethington Team

**The Wethington Team • Karan Wethington**  
Cell: 817.929.3189 • Direct: 817.632.8127  
kwethington@kw.com • www.thewethingtonteam.com

**The Ritz**  
SALON AND SPA  
Owner/Stylist Adrienne Lowes  
Voted BEST Beauty Salon and  
Massage Therapists  
by Burleson Star!

**136 W. Bufford St.  
Burleson**  
**817-295-6000**  
Call to Schedule Your  
Appointment: Mon-Sat

**GLITZ**  
BOUTIQUE  
Owner Kathe Reis  
Voted BEST  
Gift Shop!

**Free Cut**  
with any color service  
or  
**Eyebrow Wax**  
with cut  
with Hannah

Make your  
*Sweetheart  
Sparkle*  
with something from the Glitz  
**20% Off**  
Jewelry Item

Buy a Massage for  
your Sweetheart  
**Get Half Off**  
one for you  
(1/2 price massage  
of equal or  
lesser value)

**\$20 Off**  
RHONDA ALLISON  
Pink Passion Indulgence Facial  
75-min facial-softens &  
clarifies w/a chocolate  
milk mask

**Only \$14**  
Acupuncture  
with Dr. Haygood  
(new patients only)

## Valentine's Day Giveaway

**WANTED**

**WANTED**

REAL stories of REAL  
romance that are REAL funny!

Write your story on  
THE RITZ Facebook page  
by Feb. 12, 2012

1. funniest first date,
2. funniest proposal OR
3. funniest way you met  
your mate

License #ME2147

**Winner will receive HIS & HER MASSAGE  
& FACIAL PACKAGES PLUS \$25 GIFT  
CARD from GLITZ BOUTIQUE**

Look for the winner on THE RITZ Facebook Page on Valentine's Day!



# Studio C Dance

Burleson's Only Performing Arts Training Facility



**Cristin Leoni**  
owner/director

120 NW Newton Drive  
Burleson, TX 76028  
817-295-8277

studiocdance@sbcglobal.net    www.studiocdance.net



**\$10.00 Custom Bleaching Trays**  
after paid exam, x-rays, & cleaning  
with Harvest House donation.  
Regular Price \$235 • Not valid with other offers

**-OR-**

<p><b>\$10.00 New Patient Exam &amp; X-ray</b> Regular Price \$200 Not valid with other offers</p>	<p><b>\$10.00 Toothache Exam &amp; X-ray</b> Regular Price \$109 Not valid with other offers</p>
------------------------------------------------------------------------------------------------------------	----------------------------------------------------------------------------------------------------------

**Choose which offer is best for you!**  
Call for details! All offers expire 2/29/12.

Receive one of these great offers in exchange for your support of Harvest House with canned goods & pantry items.

Mini Implants • Snap-On Overdentures • Veneers • Teeth Whitening  
Cosmetic Dentistry • Sedation & Nitrous Oxide • XBOX • TV • WI-FI  
Emergencies Seen SAME DAY

**Alsbury Dental** Comfortable & Affordable Dentistry

699 N.E. Alsbury  
1/2 mile west of I-35 • Next to Sonic  
**817.295.3070**  
www.alsburydental.com



CareCredit Patient Payment Plans



On behalf of Meals-on-Wheels of Johnson and Ellis Counties, Pam provides education, facilitates support groups and organizes community programs and conferences for people caring for loved ones. Last spring, St. Matthew Cumberland Presbyterian Church in Burleson hosted more than 80 people for Meals-on-Wheel's Empowering Seniors and Caregivers Conference. "There are many more resources and information for caregivers than existed 10 years ago," Pam said. "As a consultant, I have been developing this support program for Meals-on-Wheels for over two-and-a-half years now, and I love what I do. People are always surprised when I tell them that the fastest population growth today is among people who are 85 years old and up."

A lot of Pam's time is devoted to caregiver presentations and facilitating support groups, which are usually held at churches, community centers or health facilities. "Support groups can range from five to 15 people and presentations can be given to large groups," she said, explaining that presentations are the core of what she does. "The great thing is that none of this costs the community. The facilities provide the place to meet, and I bring the topics, materials and help





coordinate and facilitate the program. We meet at the same time every month and, in addition to learning about resources, the group becomes a place for caregivers to share and learn from each other and more importantly, to cry and to laugh. I always let the facility know that it is most successful when there is a champion in the group, someone who has walked this walk and who believes in the power of support."

From her years in corporate marketing, Pam is an experienced public speaker and meeting organizer and facilitator. As part of the caregiver

support program, she coordinates at least two conferences each year, one in Johnson County and one in Ellis County. "We provide four to five hours of information at a conference. Professionals and providers from senior service organizations talk about subjects like healthy aging and resources, legal issues, health and home assessment, paying for care including Medicare, Medicaid and other options, and in-home and housing options. Vendors who serve this market help pay for the conference. Attendees provide great feedback and are so appreciative of the information. Some say they could have stayed all day because there is so much to know. The next conference is scheduled for February 24 at First United Methodist Church in Cleburne."

In addition to facilitating support groups and coordinating conferences and symposiums, Pam is available and often speaks to community groups like Rotary and Lions Clubs, health care facilities and churches. "I love to share this information whether it is with handouts, a PowerPoint presentation, speaking or teaching," she said. "People who want to learn about the caregiver support program should call Meals-on-Wheels of Johnson and Ellis Counties for more information."

  
**SUNSET WINERY**  
 The Best Little Wine House in Texas™  
**Make Your Reservations Now for Valentine's Events**  
 Romantic Candlelight Dinners with Live Music February 11 & 14  
 Sweets with your Sweetie - Special Sunday Event February 12  
 For more information please visit **SunsetWinery.com**  
 Make your reservation today by calling **817-426-1141**  
 Open 12 pm - 6 pm Thursday - Sunday at 1535 S. Burleson Blvd, Burleson  
 Join **CLUB SUNSET** today for Big Savings!

**Lose up to 5-15 lbs. the 1st week!**  
 Dr. Brian J. Caplan, M.D. • [www.dietsolutioncenters.com](http://www.dietsolutioncenters.com)

**DietSolution**  
WEIGHT LOSS CENTERS  
**817-453-DIET (3438)**

- ✓ Medically-monitored weight-loss system
- ✓ Natural and FDA-approved prescription appetite suppressants
- ✓ No prepackaged foods
- ✓ No contracts, no hidden fees
- ✓ No restrictive 500-calorie diet plan

**Ronda, Mansfield, Texas**  
 I've always struggled with my weight. Exercising has never been a problem, I've always enjoyed working out and playing tennis. I've tried all types of weight loss programs and had very little success. It wasn't the exercise part of losing weight, it was the food choices or lack of choices in some cases. Diet Solutions taught me the right way to lose weight. Changing the way I eat and what I eat. I didn't have a hard time finding food to choose from and snacking wasn't a problem as long as I stuck with the plan. I'm eating good, wholesome meals. These meals and snacks are filled with protein, veggies and fruits. I don't have to substitute everything fat-free or sugar-free like you have to do on some plans. I feel so much better and I would recommend Diet Solution Centers to anyone wanting to lose weight. If it can work for me- it can work for you!

**After**



*Ronda lost 25.6 pounds in 21 weeks.*

**Before**



Individual results may vary

**920 US Hwy 287 N. Suite 306 • Mansfield**  
 (At Walnut Creek in Tom Thumb Shopping Center)





## Your Center for Complete Healthcare



THE  
internalmedicinecenter  
OF FORT WORTH  
817.568.8700  
www.theinternalmedicinecenter.com



Now Accepting New Patients

Located in Doctor's Surgery Center @ Huguley Hospital

Information used in the Family Caregiver Education Program is accumulated from a variety of sources and includes fact sheets such as, "Elder Family Caregiver State, Federal and Local Resources"; "Dealing With Stress"; and "Symptoms of Caregiver Burnout." Another useful and sometimes enlightening handout is entitled "A Caregiver's Bill of Rights" by Jo Horne. "Education empowers people to be better caregivers for their loved ones and for themselves," Pam said. "It's interesting to know that spouses sometimes have trouble seeing themselves as caregivers. They have been married so long, they don't even realize they are providing care. Also, because we are living longer, it is not uncommon for retirees to be caring for elderly relatives, and, as a mobile population, long distance care giving is a growing concern."

Pam lives in Colleyville with her husband, two children, and Sadie, the yellow Labrador. "Our daughter is 20 now and starting nursing school. Our son is 17 and involved with his high school marching band. Now that they are getting older, John and I want to do as many family things as possible," she smiled. "We love to travel. A few years ago, we went to Europe and last summer to Maine." When she isn't sharing caregiver information, she is involved with her church and enjoys redoing furniture and camping with family and friends.

*"I learned firsthand about caregiving, the critical need for more support in this area and the importance of patient advocacy. I feel blessed with the job I have today."*

"I'm so thankful for the work that I do and the service provided by Meals-on-Wheels," she said. "Meals-on-Wheels of Johnson and Ellis Counties is very proactive about serving people in need. A lot of people are still unaware of help that is available to them as caregivers. Meals-on-Wheels is such a natural connection for spreading the word, and I'm excited to be a part of educating people. Like most endeavors, to do this kind of work and do it well must come from passion and the experience of having walked the path. When you do that, it isn't work." **NOW**

Start every day off with a GREAT smile



**Family Smiles**

Habla  
Español!

General Dentistry for Adults & Children  
(817)426-9337

**\$25<sup>00</sup>**

**Toothache Visit**  
Includes Necessary X-Ray, Exam  
and Doctor Consultation  
Reg. Price \$100  
Not valid with any other offers.

**\$50 Initial Exam**

Includes Necessary X-Ray, Exam  
and Doctor Consultation  
Reg. Price \$150  
Not valid with any other offers.

**For Patients with No Insurance**

Full-mouth Deep Cleaning \$300  
Simple Cleaning \$75  
Most Extractions \$200  
(Excludes Wisdom Teeth)

**Teeth Whitening \$125**

Reg. Price \$300  
Includes custom-fitted mouth  
guard & take home bleaching kit.  
New Patients Only

Be sure to choose  
**Dr. Gunjan Dhir, BDS, MS**  
as your dental home  
provider for  
Medicaid & Chips!

817-426-9337 • 225 Exchange St. Ste. D • Burleson



Mon - Fri 9:30am - 6pm  
Sat 9:30am - 2pm

Accepting Medicaid & CHIPS  
and all PPO Insurances  
Walk-ins & Same-day Emergencies





- NEW CONSTRUCTION
- RENOVATIONS & REMODELING
- EQUIPMENT REPAIRS
- WEEKLY SERVICE
- PLASTER, TILE & COPING

- OUTDOOR KITCHENS
- DECKING
- SALT SYSTEMS
- WATER FEATURES
- EQUIPMENT REPAIRS/UPGRADES

**FREE First 6 Months  
Weekly Pool Maintenance**

**with Each New Pool Build.**



**You can just have a pool, or you can have a BlueWater Pool!**

Visit Our Showroom Located At 10424 FM 1902 Crowley, TX 76036



**817-297-7120**

[www.BlueWaterCustomPools.com](http://www.BlueWaterCustomPools.com)

**Remember your Valentine  
with**

*Flowers by Fran*

817-295-3501 ~ 817-295-7361



248 S.W. Wilshire, Burleson

[www.flowersbyfran.net](http://www.flowersbyfran.net)

**Blinds & Shutters  
by LaDonnia**

FREE Estimates  
& Installation

**\$100 OFF order  
of \$750 or more**

With mention of this ad.

Debbie Inman  
817-366-9906

[www.BlindsAndShuttersByLaDonnia.com](http://www.BlindsAndShuttersByLaDonnia.com)



*Cupid Says  
"Be Our Valentine"*

**FEBRUARY SPECIALS:**

**FREE!** Conditioning Treatment  
w/any Hair Service

**HALF OFF!** Pevonia Facials on Tue & Wed

**\$20 OFF!** One Hr Swedish Massage (Wed only)  
Hurry! These appts book fast!

**Buy 3 Massages, Get 4th FREE**  
(excludes Wed)

**VALENTINE SPECIAL**  
Includes Makeup Application, Hair Style &  
Choice of Hand Massage or Paraffin Wax - \$60  
(Hair discounts honored by participating stylists only.)

**Cooper**  
SALON & SPA



This month featuring our Stylists,

*Tammy & Stephanie*



832 E. Renfro • Burleson, Texas

**817-447-1922**

**REDKEN**  
5TH AVENUE NYC

**pevonia**  
BOTANICA



Valentine Gift Cards Available Instantly From Our Web site: [www.coopersalonandspa.com](http://www.coopersalonandspa.com)





### Alpha and Omega Pest Control

121 N.W. Renfro St.  
Burleson, TX 76028  
(817) 426-4445  
aopestco@sbcglobal.net  
www.AlphaandOmegaPestControl.net

### Hours:

Monday-Saturday: 8:00 a.m.-5:30 p.m.



The staff of Alpha and Omega Pest Control can help you rid your property of troublesome pests.

# Licensed to Kill

*Exterminating pests with four, six or eight legs is just the beginning for Alpha and Omega, where customer service reigns.*

— By Melissa Rawlins

In 1998, Alpha and Omega Pest Control served Burleson from one truck, with only one person in the office. Back then, Tim Davis knocked on doors and sprayed houses against insects all day long. “Now we have seven trucks and three people in the office,” Tim said, proud of all the people who have helped grow the business. Today, Diana Henderson answers the telephone, figures out each caller’s needs and, if they are new customers, schedules their free estimate and evaluation.

Thorough inspections are integral to Alpha and Omega’s business. Their technicians try to be accurate with their assessment of each problem, customizing solutions to the individual pest in question. “Not every ant is the same,” Tim quipped, adding that at Alpha and Omega there are no contracts

to sign. “I want you to use my business because we did a good job, not because we convinced you to sign a year-long contract.”

Tim and his lead technician, Russell Johnson, have worked together for seven years and think alike regarding application methods, customer service and building a rapport with each client. “Without Russell, we wouldn’t be where we are today,” said Tim, who placed Russell in charge of training all the technicians.

The current team consists of Russell, Thomas Pyonk, Greg Avery, Darren Lytle and Heather Owen out in the field, plus Diana, Judy Brady and Debbie Bridges in the office. “We all work hard to make each other look good,” Tim said. “As a family-run business, I consider my employees some of my best friends.”

Tim has also surrounded himself with positive-minded



## Business **NOW**

business people and leaders in the community. He is active in all three local chambers of commerce, and for 13 years he has participated with the Burleson Rotary Club's efforts to help the community through fundraisers for scholarship programs. "Partnering with people like that should help you in your personal life — even if it doesn't help you in the business world," Tim said. "It certainly helped make me a better person."

His Alpha and Omega team serves each customer according to the motto on which Tim and his wife, Belisa, built the company: QUEST (Quality Uncompromised Every Single Time.) Tim discovered the strength of QUEST while working for a lawn care company when they first got married. "The company's out of business now, but QUEST was applicable to our business," he said. "Alpha and Omega has built its reputation on doing each job right the first time, using enough product to be effective, charging a fair price and taking enough time to develop a relationship with our customers."

Beyond spraying your house, setting traps and relocating fuzzy four-legged pests, the men and women at Alpha and Omega strive to be trustworthy. "Any time there's a problem, we take that very seriously and expedite somebody out to your home," Tim said. "We give each customer 110 percent to make sure you are satisfied and that your problem is solved."

"Whether it has four, six or eight legs, we are licensed to kill any insect or pest that is attacking your home or business, or the plants or trees surrounding your property," Tim said. He recommends starting 2012 by protecting your home through a service program with Alpha and Omega. "I suggest quarterly applications, because it's easier to keep pests out than to get them out!"

Alpha and Omega's prices are structured to keep pest control affordable to residents and business owners in Johnson County. For quality service with dependability and professionalism, consider giving Alpha and Omega Pest Control the privilege of servicing your home for the years to come. **NOW**



**Punkin Patch**  
DAYCARE  
where kids love to play  
www.punkinpatchloveskids.com  
Renfro Street  
(Near Bransom)  
817-447-1287  
Joshua  
(Hwy 174+ Mountain Valley)  
817-295-6871  
Cleburne  
(Euclid & Granbury)  
817-558-8120





**Kids Kampus**  
Creative Learning Center  
Where Kids come to  
www.kidskampusloveskids.com  
Newton Street  
(Behind Golden Corral)  
817-295-7737  
Vicksburg Lane  
(Behind Sonic-Alsbury)  
817-295-7521  
Summercrest & 731  
817-484-2342

March 31, 2012 • 7pm-11pm

# RETRO

A Timeless Gala Celebrating 1912-2012







Trey and the Tri Tones, dinner, dancing,  
costume contest, live auction, photo booth

Crowne Plaza Hotel  
100 Altamesa Blvd. East  
Fort Worth 76134



HONORING THE PAST, CELEBRATING THE FUTURE.

For more info contact the Chamber  
office at 817-295-6121  
WWW.BURLESONAREACHAMBER.COM







Byron Black, founder of the Burleson Character Council, poses with Co-chair, Pat Worrell.



Reverend Mary Gean Cope welcomes Joanna Lasiter with Servpro to First United Methodist Church for the Crowley Chamber of Commerce 4th Quarter Membership Luncheon.



Bethany Norton, Terri Andow and Laura Penton — three gems in Crowley's Chamber of Commerce — help host the Chamber's quarterly luncheon.



The Robinson family — Robby, Delurah, Cheyanna and Macy — enjoy a maffaletta at Pinocchios.



Jason Castro, American Idol finalist (seventh season), joins Pastor Chuck Bernal at LifePointe Church's new location in the old Crowley Moose Lodge.

## Want a **NEW YOU** for the New Year?



Claudia Before



Claudia After



Julie Before



Julie After

Adventure Boot Camp is an affordable 4-week outdoor program that makes fitness fun! Prepare to see amazing weight loss results FAST!

"I went from a size 12 to a size 0 and am back to my high school weight of 114lbs!" -Claudia

"I have lost almost 60 pounds and dropped 4 dress sizes! I couldn't have done it without Adventure Boot Camp!" -Julie

**Women Only!**

**FREE**

NUTRITION SEMINAR,  
NUTRITION COUNSELING  
& CAMP T-SHIRT!

817-719-0355  
MetroplexBootCamp.com

**SAVE  
80%**

COMPARED TO PERSONAL  
TRAINING

817-719-0355  
MetroplexBootCamp.com

**BURLESON  
ADVENTURE  
BOOT CAMP**

CALL OR SIGN  
UP ONLINE:

**817-719-0355**

**www.MetroplexBootCamp.com**

**Next Camp  
Starts  
Feb. 20th**

## American Barns Inc.com

Barn Homes start  
@ \$65 sf locally!



**Post-Frame Builders**  
Barns, Shops, Homes & More!  
**817-341-7400**



## Fancy's

Plus Size Resale Shop  
& Accessories

**NOW OPEN**  
318 D Sante Fe  
Weatherford  
817-559-4944

104 E. Ellison, Ste D  
OLD TOWN • Burleson  
817-426-4944

**www.fancysplussizeresaleshop.com**



**Our Family Taking Care of YOURS!**



**Family Medicine Associates, P. A.**

Serving you at our Joshua location:

Dr. Mike White, M.D., Dr. Robert Miller, M.D. Dr. Heather McKenzie, M.D.  
Ava Land, FNP-BC, Karis Pasley, FNP-BC

3517 S.W. Wilshire Blvd. • Joshua, TX 76058 • 817.447.1151 • [www.joshuafma.com](http://www.joshuafma.com)

220 N. Ridgeway • Cleburne, TX 76033 • 817.556.4800 • [www.cleburnefma.com](http://www.cleburnefma.com)

**OPEN EVENINGS & WEEKENDS**

Joshua: M-F 7am-5pm • Cleburne: M-F 8am-8pm • Sat 8am-2pm, Sun 1pm-5pm

**In Good Hands**

30 YEARS EXPERIENCE

PROVEN RESULTS



Proudly offering Rhonda Allision Chemical Peels  
Hibiscus Peel \$100 (regular price \$155)  
Includes post peel treatment kit

**LASER  
REJUVENATION**

Located within Family Medicine Associates

3517 S.W. Wilshire Blvd, • Joshua • 817-447-5270 • [www.laserrejuv.com](http://www.laserrejuv.com)

Impress your  
**Valentine**  
with specials from

**Crystal Dental**

**\$19 FOR EXAM  
AND X-RAY**

**\$79 EXAM, X-RAY  
AND CLEANING**  
(gun treatment extra)



We Accept Medicaid,  
CHIP and Most  
Insurances

**NEW LOCATION: FORT WORTH**

1114 E. Seminary Drive • Ft. Worth 76115  
817.921.0883

**BURLESON**

664 S.W. Wilshire Blvd • Burleson 76028  
817.426.3331

**MANSFIELD**

2880 N. FM 157, Ste. 102 • Mansfield 76063  
817.473.6200

**CLEBURNE**

1301-H W. Henderson St. • Cleburne 76033  
817.641.3344

[www.crystaldental.org](http://www.crystaldental.org)



# Investors Can Learn Much From Super Bowl Teams

It's Super Bowl time again. And whether you're a sports fan or not, you can probably learn something from the Super Bowl teams that you can apply to other endeavors — such as investing.

What might these lessons be? Take a look:

- *Pick players carefully.* Super Bowl teams don't usually get there out of luck; they've made it in part because they have carefully chosen their players. And to potentially achieve success as an investor, you, too, need carefully chosen "players" — investments that are chosen for your individual situation.

- *Choose a diversified mix of players.* Not only do Super Bowl teams have good players, but they have good ones at many different positions — and these players tend to play well together. As an investor, you should own a variety of investments with different capabilities — such as stocks for growth and bonds for income — and your various investments should complement, rather than duplicate, one another. Strive to build a diversified portfolio containing investments appropriate for your situation, such as stocks, bonds, government securities,



**If You Aren't at Your Last Job, Why Is Your 401(k)?**

Leaving a 401(k) with a previous employer could mean leaving it alone with no one to watch over it.

At Edward Jones, we can explain options for your 401(k) and help you select the one that's best for you. If you'd like to roll it over to an Edward Jones Individual Retirement Account (IRA), we can help you do it without paying taxes or penalties. And you can feel confident that someone is looking out for you and your 401(k).

To find out why it makes sense to talk with Edward Jones about your 401(k) options, call or visit your local financial advisor today.

[www.edwardjones.com](http://www.edwardjones.com) Member SIPC

**CUSTOM DENTURES**  
One Day Service Available

**REPAIRS** ..... from \$70  
**RELINES** ..... \$250 ea.

**DENTURES**  
Single ..... \$900 ea.  
Cast Partial .... \$1100 ea.

**Call for appointment.** John P. Murphy DDS  
The prices listed are top of the line products.

**TEXAS DENTURE SERVICE**  
1609 Everman Parkway • 817-551-1288



**Lynn H Bates Jr, AAMS®**  
Financial Advisor

115 N W Newton Drive Suite E  
Burleson, TX 76028  
817-447-9446

**Edward Jones**  
MAKING SENSE OF INVESTING

NO GIMMICKS! CALL US FIRST! LET US SAVE YOU MONEY!

**1<sup>ST</sup> PROFESSIONAL TRANSMISSIONS**

☒ FREE  
COMPUTER DIAGNOSTIC CHECK

☒ FREE LOCAL TOWING  
WITH OVERHAUL (UP TO \$55.00)

• Wholesale for the Public • Performance Transmissions  
Minor Auto Repairs • Military Discounts • Senior Discounts

**817-447-1270**

141 N. Burleson Blvd @ Renfro (I-35 service rd-west side)



certificates of deposit (CDs) and other vehicles. Diversifying your holdings may help reduce the effects of market volatility. (Keep in mind, though, that diversification, by itself, can't guarantee a profit or protect against loss.)

- *Follow a "game plan."* Super Bowl teams are skilled at creating game plans designed to maximize their own strengths and exploit their opponents' weaknesses. When you invest, you also can benefit from a game plan — a strategy to help you work toward your goals. This strategy may incorporate several elements, such as taking full advantage of your Individual Retirement Account (IRA) and your 401(k) or other employer-sponsored retirement plan, pursuing new investment opportunities as they arise and reviewing your portfolio regularly to make sure it's still appropriate for your needs.

- *Stay dedicated to your goals.* Virtually all Super Bowl teams have had to overcome obstacles, such as injuries, bad weather and a tough schedule. But through persistence and a constant devotion to their ultimate goal, they persevere. As an investor, you'll face some challenges, too, such as political and economic turmoil that can upset the financial markets. But if you own a diversified mix of quality investments and follow a long-term strategy that's tailored to your objectives, time horizon and risk tolerance, you can keep moving forward, despite the "bumps in the road" that all investors face.

- *Get good coaching.* Super Bowl teams typically are well-coached, with disciplined head coaches and innovative offensive and defensive coordinators. When you're trying to achieve many financial goals — such as a comfortable retirement, control over your investment taxes and a legacy to leave to your family — you, too, can benefit from strong "coaching." As your "head coach," you might choose a financial professional — someone who can help you identify your goals and recommend an appropriate investment strategy to help you work toward them. And your financial professional can coordinate activities with your other "coaches," such as your tax and legal advisors.

Unless you're a professional football player, you won't ever experience what it's like to play in the Super Bowl. However, achieving your financial goals can be a fairly big event in your life — and to help work toward that point, you can take a few tips from the teams that have made it to the Big Game. **NOW**

*This article was written by Edward Jones for use by your local Edward Jones Financial Advisor. Lynn Bates is an Edward Jones representative based in Burleson.*

## Make it a **family night!**

We are a local family owned business established in 1978 and we believe customer service always comes first!

- Phone, internet and cable TV\* are offered via Fiber to the home
- No contract required, but additional discounts offered with contracts
- Internet speeds up to 18 meg
- We are also a Dish Retailer

**One month  
free service and  
free installation**

With this ad or code #5897.



To talk to a live person call from 8am-4:30pm

**817-484-2222**

427 N Broadway St. Joshua, TX | [www.usapathway.com](http://www.usapathway.com)

\*Services are not available in all areas.

## Look who's found a new home at First United.

Samie Campbell has over 13 years experience in the Financial Services Industry.



**Samie Campbell**  
Branch Manager  
NMLS# 277792

### Good news for Burleson area prospective homeowners

#### Call today to ask Samie about:

- Quick approval with no application fee
- First-time home buyer loans
- Flexible financing options
- Construction to permanent loans
- FHA, VA and USDA loans
- Jumbo loans
- Debt consolidations

308 E. Renfro St., Suite 206

Burleson, TX 76028

817-447-4443

[sjcampbell@firstunitedbank.com](mailto:sjcampbell@firstunitedbank.com)

[sjcampbell.fubmortgage.com](http://sjcampbell.fubmortgage.com)

*For all your mortgage needs, call me today!*



**U MORTGAGE**

Banking :: Mortgage :: Insurance :: Wealth Management





# Common Cold

— By Betty Tryon, BSN

It is that time of the year again. The common cold virus is everywhere. Even though viral upper respiratory infections can occur at any time, when it gets cold, we expect the sniffles to follow. Although it is easy to blame catching an infection on the change in temperature, the increase in colds during the winter is more likely from people being indoors together more and having more of an opportunity of passing germs between them.

Colds are caused by hundreds of viruses and are easily spread by direct contact. Anyone who is ill and sneezes or coughs in the air is releasing a multitude of viruses capable of infecting another person. Because there are so many viruses that cause the infection, you can become ill multiple times in a season. Your best course of action would be to try to prevent becoming sick.

High on everyone's list of prevention is to wash your hands frequently. If water and soap are not available, use a hand sanitizer. The cold virus can live on surfaces. If you touch an area that has been contaminated, you can easily transfer the virus to yourself. In that light, try to keep your hands off your face. If there is a member of the household who is ill, you can avoid getting sick by practicing good sanitation methods and disposing of contaminated tissues in the proper manner. Guard your health by drinking plenty of water and avoid smoking, even

secondhand smoke can be detrimental. Smoking irritates the nasal passageways, which interferes with its ability to filter out foreign substances. Try to get enough restorative sleep. Eat a balanced diet and take a multi-vitamin. Vitamins help your immune system. You cannot always tell if someone is sick so never drink after anyone. Just be on guard and avoid people who are sick.

If you do catch a cold, the bad news is there is no medication to make it go away. However, there are remedies to try to make your illness more bearable. Gargle with one-half teaspoon salt in eight ounces of warm water for your sore throat. Sucking on throat lozenges can help also. Drink plenty of fluids to help flush out impurities, to loosen mucus and to avoid dehydration if fever is present. Over-the-counter medications are usually sufficient for the symptoms of cough, runny nose, stuffiness and fever. A cold will usually last anywhere from 4 days to a couple of weeks. Although there are things you can do to feel better, try to not get sick by practicing good health. **NOW**

*This article is for general information only and does not constitute medical advice. Consult with your physician if you have questions regarding this topic.*

**Visit us in Old Town Burleson  
at our NEW location!**



**Justice INSURANCE**  
"JUST What You Need To Save Money!"  
A MEMBER OF ANN GIBSON INSURANCE GROUP  
SERVING NORTH TEXAS SINCE 1964



**817-295-5878 (JUST) 124 West Renfro @ Wilson St.**  
Conveniently located in Old Town Burleson

**Spring Fun Camp**

**March 12 - 16  
Register Today!**

**Members: \$115 weekly per child  
or \$25 per day per child**  
**Non - Members: \$130 weekly per child  
or \$30 per day per child**  
\*additional children per family will  
receive a discounted rate\*

**Campers will participate in gym games,  
arts & crafts, swimming, rock climbing,  
and much more! No Swimming on Monday.**



**550 NW Summercrest**      **www.burlesontx.com**      **817.426.9104**

**Happy Valentine's  
PREFERRED  
MAGE  
SALON DAY SPA**

**817-447-1247**  
327 Northwest Renfro St.  
Burleson

Now offering on-line scheduling  
[www.preferredimagesalondayspa.com](http://www.preferredimagesalondayspa.com)

**V-DAY GIFT CERTIFICATES!**



# Calendar

FEBRUARY 2012

## February 3

Women's Heart Health Lunch: Noon-1:00 p.m., Huguley Fitness Center Amphitheater, 11801 South Freeway. This lunch is hosted in recognition of Heart Health Awareness Month by the Burleson "Be Healthy" Initiative and Huguley. Lunch will be provided. It is free to attend. RSVP to Victoria Sykes of Huguley at (817) 568-5497.

## February 7

39th Annual Crowley Chamber of Commerce Awards Banquet: 6:00-8:00 p.m., First Baptist Church of Crowley, 400 South Eagle Drive, Crowley. Guest speaker will be Tumbleweed Smith, who has been recognized by The Texas House of Representatives for creating a priceless resource of Texas folktales, lore and wisdom. Tickets are \$35. Call Bethany Norton at (817) 297-4211 or e-mail [info@crowleyareachamber.org](mailto:info@crowleyareachamber.org).

## February 11

Mother/Son, Father/Daughter Valentine's Dance: 6:00-9:00 p.m., The BRiCK, 550 N.W. Summercrest Blvd. A family event, full of dining, dancing, pictures and fun! Call (817) 426-9104.

## February 13

Metro Beekeepers meeting: 6:30-8:30 p.m., AA China Buffet, 1054 S.W. Wilshire Blvd. Novice and expert beekeepers in Texas will enjoy learning from each other at all Metro Beekeepers meetings. Contact Stan Key at (682) 459-1737 or [stankey.texas@gmail.com](mailto:stankey.texas@gmail.com) or visit [www.metrobeekeepers.net](http://www.metrobeekeepers.net).

## February 17

The Power of Heels — Meals, Wheels and Heels: 11:30 a.m.-1:00 p.m., First Baptist Church, 317 West Ellison Street. Join women and men from the Burleson, Joshua and Crowley communities to network and meet representatives from Meals-on-Wheels of Johnson and Ellis Counties. Tickets: \$15/members; \$20/nonmembers. Contact the Chamber at (817) 295-6121.

## February 18

Athena Society of Burleson Mardi Gras 2012: 7:00 p.m., Walnut Creek Country Club, 1151 Country Club Drive, Mansfield. The 9th Annual Mardi Gras Gala benefits Johnson County residents and cancer patients through the Center for Cancer and Blood Disorders and the Careity Breast Care Center at

Huguley Memorial Medical Center, Pediatric Palliative Care at Cook Children's plus Educational Opportunities for Women and New Journeys Christian Women's Job Corps. Visit [www.AthenaSocietyofBurleson.org](http://www.AthenaSocietyofBurleson.org) or call (817) 295-1816 or (817) 447-9849.

## February 18

Joshua baseball and softball sign-up deadline: Youth ages 4-15 are invited to sign up for 2012 baseball and softball. Play begins in March and games are played at Joshua Baseball Fields. To sign up, call David Estes at (817) 371-2619.

## Ongoing:

### Every Thursday

Toastmasters International meeting: 7:00-8:00 a.m., The Burleson Chamber of Commerce on Wilshire Blvd. Join other professionals to encourage each other to speak effectively and persuasively in public settings. We have fun, too! Contact Neal Jones at (817) 343-2589.

*Submissions are welcome and published as space allows. Send your event details to [melissa.nowmag@sbcglobal.net](mailto:melissa.nowmag@sbcglobal.net).*

*Annual Valentine Dinner!*  
Guaranteed to be memorable!  
Call for details 817-744-7595



*Dine Wine*  
817-744-7595  
114 S. Main Street (Historic Old Town Burleson)

Follow us on Facebook for special event info!  
Gift Certificates & Gift Ideas for Valentine's!  
[www.burleson.dvinewineusa.com](http://www.burleson.dvinewineusa.com)

**RASCO & RASCO, P.C.**  
CERTIFIED PUBLIC ACCOUNTANTS

Complete Financial Services  
Financial Statements  
Tax Returns • Individual and Business  
Retirement, College and Estate Planning  
Quickbooks Professional Advisor

Serving Johnson and Tarrant  
Counties for 36 Years



[www.rascocpa.com](http://www.rascocpa.com) **817-295-2202** 112 SW Thomas St.  
Burleson





## In The Kitchen With Shelly Mims

— *By Melissa Rawlins*

Her mother and both grandmothers modeled the art of culinary love for Shelly Mims, who grew up in Burleson. Her paternal grandmother lived in Malakoff, where Shelly spent two to three weeks every summer. This is when she learned to make Italian sauce from Granny Lummus, who never measured any ingredients but did take time to place each in a bowl so that Shelly could measure it out and record how much her Granny really used. Shelly can still picture her petite, 4-foot-9-inch Italian grandmother instructing her that cooking is “all by how it looks, how it smells and how it tastes.” After much trial and error, Shelly has become an artist in the kitchen and enjoys making friends and family feel special by cooking for them. **NOW**

### Granny's Italian Sauce

- 1 large Tbsp. Crisco**
- 4 cloves garlic, crushed**
- 1 large onion, chopped**
- 1 bay leaf crushed**
- 1/2 lb. ground pork**
- 1/2 lb. ground beef**
- 1/2 lb. sweet Italian sausage**
- 1 cup sherry cooking wine**
- 4 28-oz. cans crushed tomatoes**
- 3 6-oz. cans tomato paste**
- 1 Tbsp. oregano**
- 1 Tbsp. Italian seasoning**
- 1 Tbsp. parsley**
- 1/4 tsp. salt and pepper, to taste**
- 1/2 tsp. sugar, to taste**

- 1.** Melt Crisco in a large Dutch oven. Brown garlic, onion and bay leaf.
- 2.** Add pork, beef and sausage.
- 3.** Add sherry to meat mixture and cook meat until browned.

- 4.** Remove meat from Dutch oven and set aside. Add crushed tomatoes a little at a time, until all grease has been absorbed. Add the tomato paste, stir until well-mixed. Cook on medium heat for 30 minutes.
- 5.** Return meat back to Dutch oven and add seasonings. Cook sauce for 3 hours on low heat or until a thick consistency.
- 6.** Add water to thin sauce and cook for another hour.
- 7.** Italian sauce may be served over your favorite pasta or used to make lasagna.

### Spinach Artichoke Dip

- 1 10-oz. pkg. chopped spinach, thawed and squeezed dry**
- 1 14-oz. can artichoke hearts, chopped**
- 1 clove garlic, crushed**
- 1 cup mayonnaise**
- 3/4 cup fresh Parmesan cheese, grated**
- 1/4 cup Mozzarella cheese, shredded**
- Tomato, chopped (for garnish)**

- 1.** Preheat oven to 350 F
- 2.** Mix all ingredients, except tomato, in a bowl and pour into a greased pie plate.
- 3.** Bake for 20-25 minutes or until bubbly and golden brown on top.
- 4.** Top with chopped tomato.
- 5.** Serve hot with pita/bagel chips, toasted bread slices or tortilla chips.

### Strawberry Spinach Salad

#### *Dressing:*

- 1/2 cup vegetable oil**
- 1/4 cup red wine vinegar**
- 1/2 cup sugar**
- 1 1/2 tsp. onion powder**
- 1/4 tsp. Worcestershire sauce**
- 1/4 tsp. paprika**

#### *Salad:*

- 1 pint fresh strawberries, halved**
- 1 12-oz. pkg. fresh baby leaf spinach**
- 1 1/2 Tbsp. sesame seeds**

- 1.** Mix dressing well until sugar dissolves.
- 2.** Toss salad ingredients together.
- 3.** Dress salad just before serving, since spinach breaks down quickly.

### Éclair Dessert

- 2 2-oz. pkgs. instant French vanilla pudding**
- 3 cups milk**
- 1 9-oz. tub of Cool Whip**
- 1 lb. graham crackers**
- Chocolate Topping:**
- 1/3 cup chocolate chips**
- 3 Tbsp. butter**
- 2 Tbsp. corn syrup**
- 1 Tbsp. vanilla extract**
- 1 1/2 cups powdered sugar**
- 3 Tbsp. milk**

- 1.** Mix instant pudding and milk together with mixer on medium speed. Fold in Cool Whip. Mix well.
- 2.** Line a 9 x 13-inch pan with whole graham crackers.
- 3.** Prepare chocolate topping by melting chocolate chips in saucepan with butter and corn syrup on low heat. Add vanilla, sugar and milk to chocolate mixture. Stir well.
- 4.** Spread half the pudding mixture on top of graham crackers. Add another layer of crackers and spread remainder of pudding on top. Add last layer of crackers.
- 5.** Frost with chocolate topping and refrigerate at least 8 hours.



# HOW MANY MRIs DO YOU KNOW WITH A TROPHY WALL?



**Texas Health**  
Harris Methodist Outpatient Center<sup>SM</sup>  
BURLESON

Healing Hands. Caring Hearts.<sup>SM</sup>



Texas Health Harris Methodist Outpatient Center Burleson is proud to announce that our high-field open MRI scanner was just awarded accreditation by the American College of Radiology. We underwent a rigorous review process and met the nationally accepted standards of care. This means that when you come in for an MRI, your experience will be high quality. You can enjoy the freedom and comfort of an open MRI scanner without sacrificing any of the image quality. To schedule an MRI, give us a call today. **1-877-THR-Well | [TexasHealth.org/Burleson](http://TexasHealth.org/Burleson)**



# COME EXPERIENCE OUR TAX SEASON SAVINGS EVENT

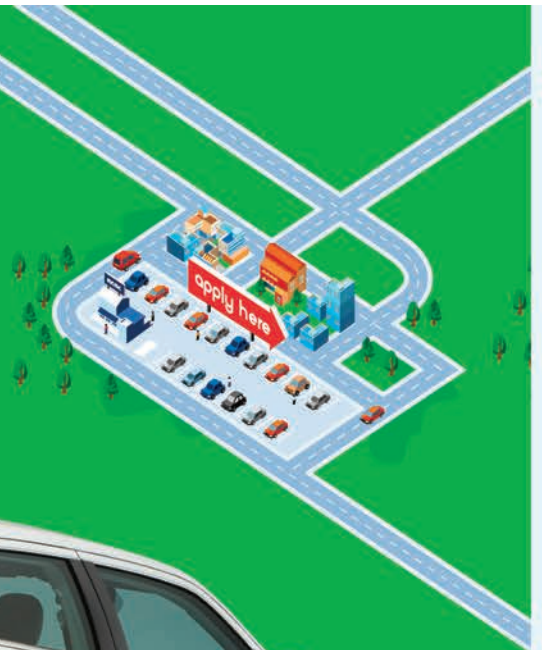

## WE WANT YOU!

Bad Credit? Slow Pays?  
Charge Offs? Divorce?  
Bankruptcy?

**NOT A PROBLEM!**

- Millions of dollars for in-house financing available to loan!
- Over 250 low-mileage 2009 & 2010 Carfax-certified vehicles.
- We have sold over a half a million cars to Tarrant County residents since 1969
- We report each month to Equifax and TransUnion.

[www.MCMCAuto.com](http://www.MCMCAuto.com)

**RELIABLE. TRANSPORTATION. PEOPLE.**

We Have Two Burleson Locations to Serve You:

**240 Exchange St**  
817.447.2272  
(Behind Braum's)

**800 SW Wilshire**  
817.447.3668  
(Next to 1st National Bank)



Find us at [Facebook.com/MCMCAuto](https://www.facebook.com/MCMCAuto)



Follow us at [Twitter.com/MCMCAuto](https://www.twitter.com/MCMCAuto)