

# EnnisNOW

G A Z I N E

FEBRUARY 2019

In the Kitchen With  
Michelle Ontiveros

There's No  
Place Like  
*Doma*

At Home With Brad  
and Sarah Cepak

## Second Chances

The ECSPCA partners  
with inmates to  
bring success to  
PAWS of Hope

Also inside:

Kids' Fun Pages

Crossword/Sudoku

Featured Business:  
Ennis Care Center  
Wellness and Rehabilitation

Postal Customer

\*\*\*\*ECRWSS EDDM\*\*\*\*

PERMIT #3450  
DALLAS TX  
PAID  
U.S. POSTAGE  
PSRST STD



# Don't be Afraid of the Dentist.

Come relax with oral sedation and nitrous.

Dr. Martin and his caring Fearless team are here to help you have a healthy and beautiful smile.



Dr. Martin does white fillings, crowns, bridges, veneers, implants, implant dentures, root canals, extractions & Invisalign. He also sees children. Our hygienists, Ruby & Charlsy, do deep cleanings if gum disease is present. Years of dental needs can be completed with very few appointments all in our office.



Same-day treatment available.  
No-interest financing W.A.C.  
for up to 2 years.

Convenient Hours: 8am-5pm M-Th

In network with these major PPO plans:  
Aetna, Delta, Cigna, MetLife, Blue Cross Blue  
Shield of Texas, Humana, Principal,  
Ameritas, Guardian, Dental Select

972-617-3322 · [www.FearlessDental.com](http://www.FearlessDental.com)

Mention this ad and get **FREE WHITENING FOR LIFE**  
when you become a patient at Fearless Dental. After all dental work is completed,  
you'll receive **FREE** trays and then **FREE** whitening gel at every cleaning.

## Snap on Denture

Lower only  
with 2 implants

**\$292**

/month  
\*No interest  
for 24 months

Upper or lower  
with 4 implants

**\$375**

/month  
\*No interest  
for 24 months

\*With Valid Care Credit

**FREE**

**Oral Sedation and Nitrous  
for Snap On Dentures**

(Limited Time Offer)

Call our office for more  
details and to schedule  
your complimentary  
snap on consultation.



101 Austin Boulevard · Suite 100 · Red Oak, TX 75154





*We are honored to have been voted Best Real Estate Agency in Ellis County!*

101 NW Main St., Ennis, TX | 972-878-2222 | [www.citytxrealestate.com](http://www.citytxrealestate.com)

Offices also located in Waxahachie, Corsicana and Red Oak



Janie Hendrix  
Broker Associate  
817-271-0720



Shirley Martinez  
Broker Associate  
972-742-5762



Shellie Smiley York  
469-245-5274



Becky Herrera  
469-693-5227



Destinee Rudd  
972-849-8642



Julie Thompson  
817-300-1314



Stacey Goodman  
972-333-6951



Laurie Huskins  
972-345-8303



Marlene Norcross  
512-431-4413



Jessica Correa  
469-556-0024



Linda Blake  
972-351-4521



Kim Lu  
817-913-2693



Marylyn Wylie  
972-268-1651



Chris Ludwig  
214-949-3475



Amelia Valdez  
Broker Associate  
469-658-5506

## Home loans just became even more affordable.

- 100% financing available
- FHA financing with 580 FICO minimum credit score and a max LTV/CLTV of 96.5%
- First-time homebuyer programs
- Cancellable, reduced mortgage insurance
- Refinance to rehabilitate your home

## Contact me today for your free consultation!



### Vanessa Zmolik

Branch Manager | NMLS #373756  
101 NW Main St. | Ennis, TX 75119  
M: 469.337.4578  
[vzmolik@guildmortgage.net](mailto:vzmolik@guildmortgage.net)

### Apply Online

[vanessazmolik.com](http://vanessazmolik.com)

Guild Mortgage Company is not affiliated with City Real Estate.

Guild Mortgage Company is an Equal Housing Lender; NMLS #3274 ([www.nmlsconsumeraccess.org](http://www.nmlsconsumeraccess.org)).

All loans subject to underwriter approval; terms and conditions may apply. Subject to change without notice. (17-96535)

# CONTENTS

**8** THERE'S NO PLACE LIKE DOMA  
At Home With Brad and Sarah Cepak.

**14** SECOND CHANCES  
Adoption to forever homes is the goal for PAWS of Hope.

**30** ADVENTURE THROUGH HISTORY  
A visit to Israel prompts meditations on destiny.

**14**



**18** BusinessNOW

**20** Around TownNOW

**24** CookingNOW

Publisher, Connie Poirier | General Manager, Rick Hensley

## EDITORIAL

Managing Editor, Becky Walker | Ennis Editor, Sandra Strong  
Editorial Assistant, Rachel Smith | Writers, Sally Fuller . Melissa Rawlins  
Editor/Proofreader, Angel Morris

## GRAPHICS AND DESIGN

Creative Director, Chris McCalla | Artists, Kristin Bato . Morgan Christensen  
Martha Macias . Anthony Sarmienta

## PHOTOGRAPHY

Photography Director, Chris McCalla  
Photographer, Bill Smith

## ADVERTISING

Advertising Representatives, Linda Roberson . Cherise Burnett  
Dustin Dauenhauer . Trent Dean . Bryan Frye . Kelsea Locke . Linda Moffett  
Lori O'Connell . Melissa Perkins . Steve Randle . Keri Roberson  
Joyce Sebesta

Billing Manager, Angela Mixon



## ON THE COVER

*The Cepak home is where everyone wants to gather.*

**Photo by**  
Bill Smith.

EnnisNOW is a NOW Magazines, L.L.C. publication. Copyright © 2019.  
All rights reserved. EnnisNOW is published monthly and individually  
mailed free of charge to homes and businesses in the Ennis ZIP codes.

Subscriptions are available at the rate of \$35 per year or \$3.50  
per issue. Subscriptions should be sent to: NOW Magazines, P.O.  
Box 1071, Waxahachie, TX 75168. For advertising rates or editorial  
correspondence, call (972) 875-3299 or visit [www.nowmagazines.com](http://www.nowmagazines.com).





**McDONNELL RICHARDSON CPA, PC**  
Certified Public Accountants

**TAX SEASON IS UPON US ...**

Call us today to find out more information and set up a consultation. You deserve to be treated fairly, and we will work hard to ensure you keep your hard-earned money.



**2 convenient locations  
to serve you!**

**Principal Office:**

215 W. Second St., Waxahachie, TX • (972) 923-2881 • [www.kj-cpa.com](http://www.kj-cpa.com)

107 S. Gaines St., Suite 105, Ennis, TX 75119

TAX FILINGS | BOOKKEEPING | PROPERTY TAX CONSULTING | TAX DISPUTE RESOLUTION

***Training Academy 4 U***  
"Training Healthcare Professionals"

**14 YEARS  
IN BUSINESS!**

THE ORIGINAL TRAINING SCHOOL IN ELLIS COUNTY.

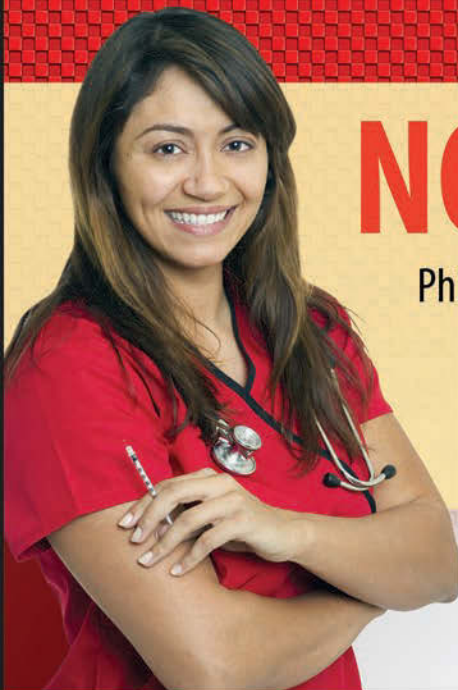

**NOW ENROLLING!**

Phlebotomy Training • Pharmacy Tech • Massage Therapist  
Medical Secretary • Dental & Medical Assistant

**Financing & Scholarships  
Available!**

972-842-2999 • [info@ta4u.org](mailto:info@ta4u.org) • 213 A West 6th St. • Ferris, TX

Approved and accredited by the Texas Workforce Commission for Career Schools and Colleges Department, Austin, TX.,  
and the Texas Department of State Health Services License #MS1007



# EDITOR'S NOTE



## Sandra

Sandra Strong  
EnnisNOW Editor  
sandra.strong@nowmagazines.com  
(972) 765-3530



*Hello, Ennis Family!*

To date, this is the most difficult editor's note I've written. February is the month where I usually share my thoughts on Valentine's Day, with its candy, cards and flowers. This February, I'm doing something new and unexpected — I'm saying goodbye to the magazine I've worked at and loved for nearly 14 years. I'm saying goodbye to you, the wonderful people of Ennis, who have read my stories, cried with me during interviews, given me the best leads ever and held me up with your encouraging and kind words. I would never have been successful as your community editor otherwise.

Going back to the very beginning, I realize I didn't come to this position at NOW Magazines by accident. For me, it was more of a divine intervention. I honestly believe this is where God wanted me planted, and now He's moving me into another season of wonderful possibilities. As many of you know, I've prayed over many pages of handwritten notes over the years, just like I told you I would. I've asked blessings, health and favor over everyone who's taken their featured place in the magazine. With my belief in God and in each of you, I was able to shine month after month, and for that I will forever be grateful.

When you see me in the store or out at one of the many city-hosted events, please don't hesitate to stop and spend a few minutes catching up. Because, believe it or not, you are the ones I really worked for. It was your love and appreciation for *EnnisNOW Magazine* that mattered most.

Let the new season of life begin!



IT'S ABOUT **YOU**



ASSISTANCE AVAILABLE FOR  
\*TEXTBOOKS • CHILDCARE • TRANSPORTATION\*  
\*IF ENROLLED IN A QUALIFYING PROGRAM

1.800.NAVARRO | WWW.NAVARROCOLLEGE.EDU

Navarro College does not discriminate on the basis of race, color, national origin, sex, disability, or age in its programs or activities.



SERVING ELLIS COUNTY WITH  
**QUALITY INSURANCE**  
AT A GREAT PRICE!



**BOB WALKER  
INSURANCE**

119 SW MAIN, ENNIS, TX  
Family friendly service for over 50 years.

**972.875.2321**  
**972.878.2321**

Se habla Español



*Love your look ... Love the way you feel!*

**SweetHeart  
Spa Day**

30 min massage,  
facial & pedicure

**\$99**

**Pucker Me Up!**

Any Filler (lips, smile lines, cheeks)

**\$100 Off**

Juvederm, Voluma,  
Volbella

**Stem Cell Facial or Injections**

**\$200 Off**

(replaces damaged skin cells &  
regenerates new cells for  
smooth, wrinkle-free skin)

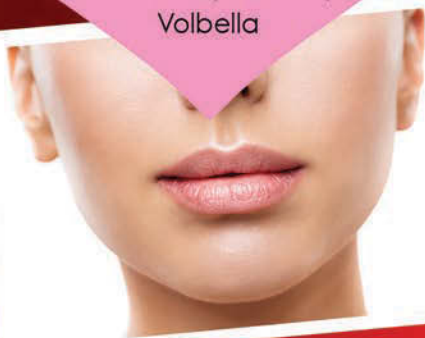

800 W. LAMPASAS • ENNIS

**972-875-4700**

ELLIS COUNTY MEDICAL ASSOCIATES



**MED** *Spa*

**NEW!**

**CoolSculpting**  
Call for Free  
Assessment.



**Locally Owned and Operated**



We're committed to providing affordable, quality storage options to our community. You'll receive the personalized customer service that you deserve when you rent with us!

- **Climate Controlled**
- **Two Convenient Locations**
- **Variety of Sizes up to 12.5'x35'**

Call or Text: **972-878-7877**

1004 S. I45 • 4212 Ensign Rd.

**EnnisStorage.com**





# Ferris Family Dentistry

Dr. Virginia Williams

Now Offering:  
**LASER DENTISTRY**  
&  
Same Day  
**CROWNS**



Smile  
for the  
New Year  
**\$439.00**

Bleach Trays  
**LASER WHITENING**  
Two Tubes of Bleach



**CALL NOW**  
**972-544-2123**

**FerrisDentist.com**

454 FM 664 • Suite B • Ferris, TX 75125



# ALL EYE & OPTICAL CARE

We Accept Most  
Major Insurance

New Patients Welcome

## LOVE YOUR EYES

Dr. Rajiv Rugwani offers:

- Femtosecond Laser
- Ora System for "real-time" calculations
- Latest technology to correct both astigmatism and multi-focal needs.

Visit our website for more information!

**SCHEDULE YOUR  
CATARACT SURGERY NOW!**

Complete Eye Exams

Eyeglass & Contact  
Lens Rx's

iStent Micro-Invasive  
Glaucoma Surgery

Glaucoma Treatment

Diabetes Eye Care

Cataract Surgery

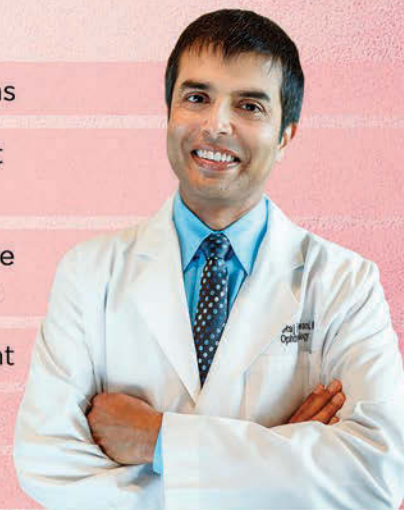

**Raj Rugwani, MD**

Board-certified Ophthalmologist

800 N. Hwy. 77, Ste. 100, Waxahachie, TX (Next to HEB)

972-937-4433 • AllEyeCare.com • AllOpticalCare.com





Show your FurBaby  
some love!

## GOING OUT OF TOWN?

**Camp FurBaby is a dog hotel, ranch retreat!**

Climate controlled • Television • Music  
Playtime • Treats • Late night break outdoors

BOOK ONLINE! PICK-UP AND DROP-OFF BY APPOINTMENT ONLY.

**Camp FurBaby**  
**214-228-9639**

CAMPFURBABY.COM  

What if mixing always matched?



URBAN  
ATTITUDES®

LA Z BOY®

3 easy steps to design a beautiful room for any space, style and budget.

*Miles* FURNITURE  
...SINCE 1919

HOURS: MON.-FRI. 9 AM-5:30 PM • SAT. 9 AM-4 PM  
'FREE LOCAL DELIVERY' • 'GIFT CERTIFICATES AVAILABLE'

903-874-8285 | 300 N. Beaton | Corsicana, TX 75110

Find us on 





# THERE'S NO PLACE LIKE DOMA

— By Sally Fuller

AT HOME WITH BRAD AND SARAH CEPAK

*Don't let the electronic-security-gated entrance fool you. The farmhouse home of Brad and Sarah Cepak just beyond the white pipe fencing is as warm and welcoming as the homeowners themselves. Designed literally from the ground up by Sarah, everything about the Cepak home reflects the open-hearted, fun-loving faith and exuberance of this young family of four.*

Stepping into the foyer of their new-but-built-to-look-old farmhouse, you immediately get a glimpse into the heart of this family. To the right is an old, wooden window Sarah transformed into a testament to the family's faith. To the left, a colorful playroom filled with children's artwork and toys holds the promise of endless imagination. The foyer opens up to the large, open living room/kitchen/dining room with a wall of windows and glass doors through which the beautiful rolling landscape of the property behind the house becomes a living part of the home decor.

Brad and Sarah share their farmhouse heaven with their two

children, 5-year-old Sophie, an aspiring gymnast and soccer player, and 2-year-old Cy, known to family and friends as "Cyboy," an apprentice superhero whose powers include (but most likely are not limited to) fearless dinosaur hunting and taming. They also share the acreage upon which the home stands with Brad's parents and his sister and her family.

Brad's father, a longtime resident of Ennis, bought the 62-acre tract a few years ago with the specific intention of having Brad and his sister and their families build homes on the property. "My mom and dad live in that first house, and then my sister lives right there in between us," Brad clarified.





Not long after moving onto the property, the family decided to name the land. “We all came together and tried thinking of nicknames. Since Brad’s dad is Czech, we came up with ‘home,’ and ‘home’ in Czech is *doma*,” Sarah said, explaining the choice of the unique name.

Brad said that the family jokingly refers to the property as “Doma Ranch.” He added, “It’s not a ranch by any means, and we’re not ranchers by any stretch. ... It’s just a joke, it being a ranch. We might want to get cows at some point, maybe make it a ranch, but with goats or mini horses or something else, so when you’re sitting on the back porch, something different

can walk by — maybe a llama or an alpaca,” Brad continued, laughing. Currently, however, the ranch consists of two dogs, Wrangler the Bloodhound and Maggie the Catahoula-mix rescue; two goats, Polly and Rosie Mae; and a cat, who was known as Rusty until she had kittens in the fall, and her name quickly changed to Rustina.

Not only does the entire property have a name, but all three families have named their individual homes, as well. Brad and Sarah’s home is known (for obvious reasons) as “The Farmhouse.” Brad’s parents’ home is appropriately branded “HQ,” and Brad’s sister’s home’s name reflects her personal





## Oral & Maxillofacial Surgery



### Specializing In:

- Wisdom Teeth Removal
- Dental Implants
- Bitelock™ Teeth in a Day
- Same-Day Emergency Treatment
- Corrective Jaw Surgery
- Botox™ • Juvederm™ • Kybella™
- IV Sedation/General Anesthesia



Dr. Pedro Franco

**972-875-7616**

**2200 W. Ennis Ave., Suite B • Ennis, TX 75119**



**Accept Most PPO Insurance Plans and Now Accepting Medicaid**  
**Se Habla Español**

**Proud to Be a Narcotic & Opioid Free Practice**

style and is called *Chalupa*, which is *not* pronounced as the Tex-Mex favorite that springs to mind but is the Czech word for “cottage.”

“I think we’re just a naming type of a family. Everything’s got a name. It’s just fun,” Sarah said lightheartedly.

When designing their home, Brad and Sarah had very specific goals in mind. “I knew I wanted a farmhouse. I didn’t want a house that looked like it belonged in the city,” Sarah said. “We wanted a big, family-oriented room, so no matter what we’re doing, we can all be together,” she added.

Brad concurred. “At my parents’ house in town growing up, everyone just sat around the bar and talked,” he said. “Everybody always wanted to be at my house. My friends were always spending the night on the weekends. I want this place to be similar to that. I want to make it a place where my kids and their friends *want* to be.”

Sarah’s decorating style adds to the relaxed and welcoming floor plan. Partial to whites and grays and sharp edges, Sarah’s style shines through in every room. From the shaker-style cabinets and white granite countertops in the kitchen to the painted white shiplap in the master suite, her love for simple, clean lines is evident. “There are no curves here,” she said.

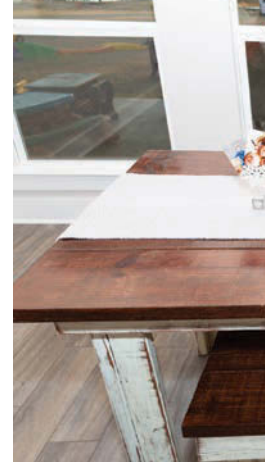





Sarah's influence doesn't stop at the floor plan or wall and floor color. In every room, she can point to a decorative item she either made or refurbished, from the hand-painted *Farmhouse* sign over the back door to the oversized window-framed bridal portrait in the master bedroom, to the pantry door and chalkboard wall in the kitchen.

Brad is just as resourceful and creative. The wainscoting in Cy's room is reclaimed and repurposed tin, imagined and installed by Brad and his dad. In Sophie's room, a dresser from Brad's childhood has been converted into a unique vanity, complete with a sink and running water. Brad also made the back-porch table, porch swing and the doghouses and sandbox in the backyard.

A native of Ennis, Brad works with his father in the financial planning business his father began more than two decades ago. Sarah teaches first grade at Bowie Elementary. Being a teacher is something Sarah knew she wanted to do from a young age for several reasons. "I love kids. My sister passed away when she was 3, and I was a senior in high school, so ever since then, I knew I wanted to do something with kids."

The loss of her sister wasn't the only thing that inspired Sarah to pursue a career in education. "My dad was a director of Boys & Girls Clubs in East Texas, so I got to see kids off the street that my dad would help my whole life. I knew I wanted to do something like that," she shared.

Brad and Sarah started with a vision of a home that "everyone wants to be at." Their farmhouse on "Doma Ranch" is the ideal place for the adventurous, close-knit family to nurture their vision into a reality. **NOW**

**WHEREVER YOU GO,  
YOU'LL ALWAYS HAVE ROOTS IN ENNIS.**

*Download the ESB Mobile Banking App Today!*

**Ennis State Bank**

www.ennisstatebank.com • 972-875-9676 • 815 W. Ennis Avenue • Ennis, TX 75119

FDIC

**DON'T JUST DREAM IT, BUILD IT!**

*We have the loan for you!*



**One-time Closing New Construction • Purchase  
Home Equity • Home Improvement • Land**



www.esbmortgage.com  
972-878-5866  
815 W. Ennis Avenue • Ennis, TX 75119  
NMLS ID: 412079





# M Metal Mart

THE RIGHT MATERIALS FOR THE RIGHT PRICE!

## WE KNOW BARNDOMINIUMS

*Metal Mart has been selling metal home shells for over 30 years!*



## ENERGY EFFICIENT!

Barndominiums & Steel Residential Solutions



See store for details. Photo shown with options.

# METALMARTS.COM

7200 NORTH IH-35 E. • WAXAHACHIE

972-576-0606 • 800-677-2503 • [metalmart03@McElroymetal.com](mailto:metalmart03@McElroymetal.com)





CoolSculpting procedure is the world's #1 non-invasive fat-reduction procedure. It's an innovative way to contour your body by freezing unwanted fat away with no surgery and little to no downtime. With more than **7 million CoolSculpting treatments worldwide**, people everywhere are getting a better view of themselves.



Patient is within +/- 5 pounds of original weight. Only had one CoolSculpting Treatment. Results are after 8 weeks.

ELLIS COUNTY MEDICAL ASSOCIATES



Call for your **FREE Consultation**  
**972-875-4700 • 800 W Lampasas • Ennis**  
**[www.EcmaMedSpa.com](http://www.EcmaMedSpa.com)**



# Vogue Salon & SPA

Full Service Hair Salon  
 Now Featuring a Brand  
 New Full Service Spa!

Booth and Room Space Available  
 Stylists & Spa Operators



MOROCCANOIL

OPENING MARCH 2019



Come visit our  
 beautiful, custom-built  
 BRAND NEW LOCATION!

*Choose To Be  
 Beautiful*



1003 LEGACY RANCH RD. SUITE 200 • WAXAHACHIE  
 972.923.0060 • [WWW.VOGUESALON.ORG](http://WWW.VOGUESALON.ORG)





# SECOND CHANCES

— By Sandra Strong

*In her position as the Ellis County SPCA shelter manager, Jennifer Johnson gets to express her love for dogs on a daily basis. Her goal is to find the right forever home for every dog (and cat) that finds its way to the shelter. “Many times, the animals we receive here have been dumped, left to fend for themselves,” Jennifer explained. “Others are dropped off because their previous owners need to relocate or the dog no longer fits into the family unit.”*

Jennifer’s main goal during her years at the facility has warranted the need to get more resourceful on how to place animals in their forever homes. She’s found that it’s much more difficult to place the larger dogs. When she was introduced to the Prisoners Assisting With Shelters (PAWS) of Hope program, her goal for placing all dogs, both large and small, got somewhat easier. “In May





2018, we partnered with the Sanders Estes Unit at the Venus Prison Facility," she said. "The program connects inmates with dogs who need special training to get them ready for their forever adoptive families."

PAWS of Hope is designed to not only rehabilitate the dogs, but to also give a second chance to the inmates who sign up to work the program. Two classes of ECSPCA dogs have graduated





**JOHN M. SULLIVAN, M.D.**  
General & Laparoscopic Surgery

**BIG** OPERATIONS  
**SMALL** INCISIONS

**Accepting New Patients**

- Hernias
- Skin Cancers
- Lumps/Bumps
- Minimally Invasive Hemorrhoid Procedures
- Colonoscopy & Endoscopy
- Laparoscopic Gallbladder

LOCATED INSIDE  
**ENNIS DOCTORS CENTER**  
802 West Lampasas Street Ennis, Texas 75119  
p: 972.875.4700

**MEG SULLIVAN MD**  
**BOARD CERTIFIED**  
**CARDIOLOGY**

Fellowship in  
Cardiovascular Disease

Baylor University  
Medical Center

**ACCEPTING NEW PATIENTS**

- Outpatient Stress Testing
- Echocardiography
- Preoperative Assessment
- Pacemaker Evaluation
- Preventive Cardiology

LOCATED INSIDE  
**ENNIS DOCTORS CENTER**  
802 WEST LAMPASAS STREET, ENNIS, TX 75119  
P: 972.875.4700





# K&B AG SERVICES

"COUNTRY FOLK OWNED AND OPERATED"



*The Smith family*

## Tractor Mowing

Competitive Pricing • Insured



Custom Hay Baling • Welding Services

903-875-9093 • [www.kbagservices.com](http://www.kbagservices.com)

## Do you have CHRONIC KIDNEY DISEASE and SUFFER FROM ITCHY SKIN??

A Clinical Research study needs your help to determine whether a new investigational medication works to **reduce itching in adults who have chronic kidney disease** by taking a tablet once daily.



You may be eligible to participate in this clinical trial for study related medication if you are:

- 18 years of age or older
- Have a clinical diagnosis of Chronic Kidney Disease and
- Have itching due to Chronic Kidney Disease

\*Other Eligibility requirements may apply

**If you are interested in seeing if you may qualify for this clinical research study trial: Call CORSICANA MEDICAL RESEARCH, LLC to schedule a free study appointment @903-872-3005 EXT 352 or email [khanna@msacorsicana.com](mailto:khanna@msacorsicana.com) or [gfarmer@msacorsicana.com](mailto:gfarmer@msacorsicana.com)**



since the pairing began in May. Each class lasts 10 weeks and is made up of no more than 12 dogs and 40 inmates who work solely with the program.

The process begins with ECSPCA Trainer Tiffany McKee. She conducts the training needed, so the inmates know exactly what is expected of them when it comes to preparing the dogs for a second chance with their forever families. "I go to the prison to train the men in the program long before the dogs ever arrive," Tiffany shared. "Once trained, the dogs are delivered and the close relationships between the inmates and the dogs begin."

The dogs that are enrolled in the program are fully vetted, leaving no room for any surprises. They are housebroken and kennel/crate trained. They are also trained on the basics, such as sitting, heeling, shaking, laying down and rolling over. "If the dogs take to the training, they can go into what we refer to as advanced training," Tiffany stated. "One trick in the advanced training is called 'pat search.' When the inmate trainer says, 'Pat search,' the dog will put his paws to the wall just like a person who is about to be patted down."

At the start of the Venus facility program more than 10 years ago, the most prominent breed of dogs trained was Pit Bulls. The program has now grown to include other breeds, such as Shepherds, Hounds, Rottweilers, Heelers and mixes of all larger breeds. At times, smaller breeds, such as Chihuahuas, are also included. The dogs chosen for PAWS of Hope go through an evaluation process of their own, much like the inmates who are chosen to work the program. "I watch them [the dogs] for about three days," Tiffany explained. "Twenty percent of the dogs we have



here at the ECSPCA are ones that need extra training to socialize them and get them ready for adoption. Some need to learn basic manners, while others need to learn how to just calm down.”

Amanda Steed serves as the warden’s secretary at the prison facility. Five years ago, she adopted one of the PAWS of Hope graduates — a Red Heeler named Syris. “Syris is loving life and getting fat,” Amanda said with a smile. “The dogs in the program and the inmates have the same kind of life. They may come from broken homes or their families have given up on them. These similarities work well for the dogs and the inmates.”



Each dog spends five weeks on the ground floor with two inmates each out of the 20 inmates on that floor who are involved with PAWS of Hope. The remaining five weeks are spent on the upper level with two more inmates each from the remaining 20 inmates in the program. “PAWS of Hope helps the inmates realize that they don’t have to be hard and tough all the time,” Amanda added. “They learn to show a more heartfelt, responsible side. The program helps rehabilitate them, as well.”

The program teaches inmates and dogs that life is still all about choices. “The program teaches trust, responsibility and compassion, while offering much-needed second chances,” Jennifer said. “With the continued help from PAWS of Hope, we will keep doing what we can to make forever homes happen.” **NOW**

*Editor’s Note: For more information on PAWS of Hope, call Jennifer Johnson at (972) 935-0756.*

February Is  
National  
Children’s Dental  
Health Month!

Ennis  
DENTAL CENTER

- Most dental insurance plans accepted
- We accept all major credit cards
- Bilingual Staff
- Ask about our Dental Savings Plan
- Medicaid and CHIP provider up to age 21
- Complete Family Dentistry
- Emergencies seen the same day

972-441-4321

MICHAEL E. EEDS, D.D.S.



\* FEBRUARY SPECIAL

FREE  
KIDS ELECTRIC TOOTHBRUSH

\*One offer per NEW patient 13 years and under during the month of February.

Now Offering **CareCredit**  
Making care possible...today.

ENNIS PROFESSIONAL PLAZA  
900 W. ENNIS AVE., SUITE 105

www.ennisdentalcenter.com







BusinessNOW

# Ennis Care Center Wellness and Rehabilitation

— By Sandra Strong

## Ennis Care Center Wellness and Rehabilitation

1200 S. Hall St.  
Ennis, TX 75119  
(972) 875-9051  
[www.enniscarecenter.com](http://www.enniscarecenter.com)

Hours: Business Office: 8:00 a.m.-4:00 p.m.

Ennis Care Center Wellness and Rehabilitation is a 5-Star rated skilled nursing and rehabilitation center specializing in person-centered care. It is now offering a program that is a game changer in post-acute care. The program acronym, IN2L, simply means It's Never Too Late. "This is technology specifically designed for the elderly, but anyone can find



enjoyment with it," Administrator Daniel Whitehead stated. "It offers everything from physical activity to cognitive stimulation."

Diverse digital content is collected into an individualized profile that takes into account the resident's unique interests and physical and cognitive abilities. This builds a completely personal and customizable experience with the online recreation platform. "Portals include games, travel, movies, music, hobbies and nostalgia," Daniel explained.

The program uses a 70-inch, touch-screen TV in the common area, a mobile touch screen unit for group or individual enjoyment and multiple tablets for individual usage. IN2L is also opening up avenues for news, family visits and seeing the world. Residents are able to read the front pages of any newspaper around the globe, or be transported back to a childhood home via Google Earth. Resident families are able to download content to their loved ones' accounts, Skype and send photos and emails. "The offerings are endless," Director



of Nursing Sharon Wolfe said. "In the short time we've had the program in place, we've seen a vast improvement in overall interactions."

Daniel and Sharon agree that IN2L is a life-enrichment program. "It's increasing the quality of life for those who are taking advantage of it," Daniel explained further. "There are more than 4,000 categories for them to choose from."

Matt and Monica Moman saw a need when they took over ownership of the facility a year ago, and they turned that need into a grant that paid for the new program. "They are genuinely interested in the residents and their quality of life," Daniel admitted. "They look at each resident as the individual they are."

***IN2L opens up avenues  
for news, family visits  
and seeing the world.***

IN2L also provides something many residents feel they lose as they age — their freedom to make choices and the control of those choices. "This program allows them to regain some of that control," Sharon added. "It's nice to see residents, who are technologically challenged, take part in activities they would have never dreamed of prior to the program."

Residents are often amazed at the 70-inch touch screen as they interact with fish in a large digital aquarium. As they touch the screen, the water begins to ripple. If they hold their fingers down on the screen long enough, they watch as the fish come to nibble on their fingertips. Others rediscover the joy of piloting their own airplane or helicopter using the state-of-the-art flight simulator. Even further, residents could join an online Rosary group, visit a virtual museum, check in with a favorite sports team, go for a digital bike ride, enjoy therapeutic music, watch a classic movie, travel to a foreign country or simply play a game of Black Jack, all at the touch of a screen.

IN2L has given Daniel, Sharon and the staff at Ennis Care Center an endless therapeutic toolbox to work with. "We've just tapped the surface of all that's available," Daniel said. "The sky really is the limit." **NOW**



# Ennis Care Center

WELLNESS AND REHABILITATION

## Clinical Excellence

- Average Rehab-to-Home Length of Stay Only 7 to 14 Days
- CMS Rated 5 Star Since 2011

## Staff Excellence

- Nursing Staff-to-Patient Ratios 20% Above State Average
- One of the Longest Staff Tenures in Texas, with Average Tenure Being Over 15 Years

## Services and Program Excellence

- Secure Alzheimer's and Dementia Care Center
- Veteran Focused Care and Direct Relationship with the VA Health System
- Therapy Specialties Include: Physical, Speech, Occupational, Respiratory and Animal (Live and Robotic)
- Private Rooms with Guests Accommodations
- Specialized Fall Recovery and Prevention Program

**Rated #1  
in Ellis  
County**



**Tour Anytime**

**1200 S. Hall Street, Ennis, TX 75119**

**Phone 972-875-9051 | Fax 972-875-9201**

**[www.enniscarecenter.com](http://www.enniscarecenter.com)**





Ennis resident, Kristin Armstrong, celebrates her graduation from SAGU with her roommate, Rachel Smith.

## Zoomed In: Wayne and Brenda Crenshaw

By Sandra Strong

Wayne and Brenda Crenshaw married on July 21, 2000. He's been a diehard Cowboys fan since 1963. Brenda didn't become an avid fan until the year they married. Although they love their football, they love each other and their family more. Valentine's Day is a time each year that Wayne is able to show his love for Brenda. "I take her to Perry Steak House," Wayne explained. "Then it's off to the Wyndham Hotel Ball Room for our annual family Valentine's Day party."

While at the party during their first year of marriage, Brenda remembers the romantic moment when Wayne took her outside to look at the stars. "He asked me to find the Big Dipper," she said. "He then said, 'I'm giving that to you. Never let anyone take it away from you!'" That's a memory that keeps on giving.



Friends Dray and Drystan Silos and Easton McIntosh just want to have some boyish fun.



Tabernacle Baptist Church holds a ribbon cutting for its new KidsTown building.



Ennis Rotary Club presents a check to the EHS National Honor Society for their efforts in putting out flags.





Josh, Ashley, Landon and Paige Nichols, along with other family members, watch as the lantern liftout takes their wishes for 2019 to the night skies.



Planet Fitness holds an open house and ribbon cutting.



Jessica and Geni Scott pose for a pajama photo at a gathering at Lillian's Hanger's Upscale Resale Boutique.

## DDS DENTURES+IMPLANT SOLUTIONS

Heath Bryan Coleman of Texas, DDS, PLLC and Associates - General Dentistry  
Deo Pun, DMD • Dimple McNamara, DMD

### SNAP-ON Denture

UPPER OR LOWER

**4 Implants**

**\$6,499**

**2 Implants** for Only \$4,499



### 10% Price Beat Guarantee\*

\*Must have itemized treatment plan from licensed dentist for identical services (excludes government and charity subsidized plans).



Get a  
**FREE**  
EXAM & XRAY

\$100 VALUE.  
EXPIRES IN 90 DAYS

#### FULL REPLACEMENT Dentures

STARTING AT  
**\$495** Per Set

Comes with warranty

NO CASH VALUE  
EXPIRES IN 90 DAYS

#### Extractions

STARTING AT  
**\$59** Per Tooth

WITH PURCHASE  
OF DENTURES.

NO CASH VALUE  
EXPIRES IN 90 DAYS

DDS Waxahachie | 1700 N Hwy 77 • Suite 200 • Waxahachie, TX 75165

**CALL TODAY! (469) 656-8471**

[www.WaxahachieDentures.com](http://www.WaxahachieDentures.com)

WE ACCEPT MOST INSURANCES!



FOLLOW US ON F





# ***VCare Health Services***

***.....Live Life Pain Free***

## **INTRODUCES**

### **Regenerative Medicine *with* Platelet Rich Plasma (PRP) Therapy**

***A proven safe and effective way to treat  
Arthritis and other conditions without  
using any medications.***

***The Solution is in your blood.***

Conditions that can be treated with PRP Therapy:

- Osteoarthritis
- Bursitis
- Tendonitis
- Fibromyalgia
- Neuropathy
- Muscle, Ligament and  
Tendon tears/ injuries
- And Many more

## **Relieve Knee Pain with PRP**

Our FDA approved Knee Pain/Osteoarthritis Treatment  
has over 90% proven success.

Treatment is safe, easy and requires  
**NO SURGERY**

Call today if you experience any degree  
of knee pain or discomfort.

Treatment is covered by most insurance  
companies including Medicare.

***We Believe in Living Life Pain Free***

**CALL NOW AT  
214.550.0680**

UNIVERSITY PLAZA, 401 N. HWY 77 • SUITE #1 • WAXAHACHIE  
[WWW.VCAREHEALTH.ORG](http://WWW.VCAREHEALTH.ORG)





**BREAK UP WITH YOUR BAD SMILE!**

**MISSION POSSIBLE WITH MORGAN ORTHODONTICS**  
Braces & Invisalign for Children & Adults

*this month only*  
**\$300 OFF**  
**\$250 OFF**

Braces and Invisalign Treatment

**go MO**  
morganortho.com

**OFFER ENDS FEBRUARY 28TH**

**WILL MEET COMPETITOR PRICING!**

Call us today  
**972-268-6042**  
Offer valid for full new patient treatment

Se Habla Español

Dr. Laura Morgan, Orthodontist  
Dr. Becky Trieu, Orthodontist  
"Your Smile Specialist"

104 Professional Place • Waxahachie  
[www.morganortho.com](http://www.morganortho.com)



**Partnering with horses to make a difference in the lives of children and adults.**

501c3 Organization



**Campfire Creek Therapeutic Riding Center**  
[www.campfirecreek.org](http://www.campfirecreek.org)

767 Bethel Road, Waxahachie  
For more information or to make a donation call **972-937-7265**

**BLAIR FAMILY MEDICINE, P.A.**

— NOW OFFERING —  
**VIRTUAL VISITS**  
Save time and see Dr. Blair from your smartphone, tablet or laptop!

We treat the whole family!  
• Geriatrics • Adults • Children

Same-day Appointments Available • Online Scheduling  
**No Insurance? No Problem! Cash Visits Welcome! Accepting New Patients.**

2203 W. Lampasas St., Suite 101 • Ennis, TX  
Call for an appointment: **972-875-7799** • [www.BlairFamilyMedicine.com](http://www.BlairFamilyMedicine.com)

  Check us out on Facebook & Twitter!



Raymond W. Blair, Jr., M.D.

**ODDS OF A CHILD BECOMING THE NEXT TOMMY HILFINGER: 1 IN 23 MILLION**

**ODDS OF A CHILD BEING DIAGNOSED WITH AUTISM: 1 IN 68**

Learn more at  
[autismspeaks.org/signs](http://autismspeaks.org/signs)

 Some signs to look for:

No big smiles or other joyful expressions by 6 months	No babbling by 12 months	No words by 16 months
---	--------------------------	-----------------------

 **AUTISM SPEAKS**  
It's time to listen.

© 2014 Autism Speaks Inc. "Autism Speaks" and "It's time to listen" design are trademarks owned by Autism Speaks Inc. All rights reserved. The person depicted is a model and is used for illustrative purposes only.



# CookingNOW

## *In the Kitchen With*

### MICHELLE ONTIVEROS

— By Sandra Strong



Michelle Ontiveros' love of being in the kitchen is a direct result of growing up watching her grandmother and mother in their kitchens. "They taught me some great life lessons, such as to always keep tissues in your purse and to always look your best," she shared. "But, teaching me how to read a recipe was much more than a life lesson. It's been a lifelong gift."

She enjoys cooking because food takes center stage in the lives of most people. "We celebrate birthdays and holidays with food," she explained. "Most of our schedules are based around breakfast, lunch and dinner, and with that comes family time." Michelle's style of cooking is what she refers to as semi-healthy homemade. "I believe that cooking from a recipe at home," she shared, "contributes to an overall healthier lifestyle." **NOW**

### **Bacon-wrapped Raspberry Chipotle Tenderloin With Strawberry Spinach Salad**

#### *Tenderloin:*

**1 lb. turkey or pork bacon**

**1 1- to 1 1/2-lb. chicken, pork or beef tenderloin**

**1/2 round Gouda Cheese (can also use cream cheese)**

**Half of 12-oz. bottle of H-E-B Specialty Series Raspberry Chipotle Marinade**  
**Ground pepper, to taste**

#### *Spinach Salad:*

**10 oz. baby spinach**

**1 qt. strawberries, quartered**

**1/2 red onion, thinly sliced**  
**Raspberry poppy seed or raspberry vinaigrette**

**1. For tenderloin:** Cover a shallow baking dish with foil, preferably nonstick. Be sure foil goes up and over the sides with no seams to help with final cleanup.

**2.** Lay bacon across the dish with a space the width of bacon between each strip.

**3.** Butterfly tenderloin down the middle, cutting about 3/4 of the way through the meat. Lay it out on top of the bacon.

**4.** Put cheese and chipotle sauce down the middle.

**5.** Fold tenderloin back up so that the cheese and sauce are enveloped. Wrap tenderloin with bacon, tucking the ends under; season with pepper.

**6.** Baste entire tenderloin with chipotle sauce. Bake at 350 F for 1 1/2 to 2 hours, depending on size. Bacon should be well-cooked and evenly browned all over.

**7. For spinach salad:** Combine all ingredients



in a large bowl. Lightly dress and toss.  
Refrigerate at least 10 minutes before serving.  
**8.** After removing the tenderloin from the oven, allow to rest 5 minutes before slicing.  
Serve with a side of spinach salad.

## Loaded Broccoli Cauliflower Salad

- 4 cups bite-size broccoli and cauliflower florets from 1 bunch each (You can substitute with a single 2-lb. bag of broccoli and cauliflower florets from the grocery store produce area.)**
- 2 cups shredded cheddar cheese**
- 1 cup red onion, diced**
- 2 cups mayonnaise**

**1.** In large bowl, mix all ingredients.  
Refrigerate or eat right away.

## Chicken Taos With Rice

- 4-8 chicken breasts**
- 1/4 cup butter**
- Salt and pepper, to taste**
- 1 cup onion, chopped**
- 1/4 tsp. garlic powder**
- 2 Tbsp. Worcestershire sauce**
- 1 12-oz. glass bottle Heinz Chili Sauce**
- 1 cup chicken stock**
- 3 cups hot cooked white rice or Birds Eye Steamfresh Veggie Made Riced Cauliflower**

- 1.** Grill chicken in butter. Season to taste with salt and pepper. Set aside for later use.
- 2.** Add onions to pan, sautéing until transparent. Stir in all remaining ingredients, except for the rice.
- 3.** Bring to a boil. Cover; reduce heat and simmer for 30 minutes.
- 4.** Add chicken to sauce. Serve on beds of fluffy rice.

## Hummingbird Cake

- 1 ripe banana**
- 1/2 cup butter**
- Cooking spray**
- 1 16.5-oz. pkg. spice cake mix**
- 1 8-oz. can crushed pineapple in juice, undrained**
- 1 cup applesauce**
- 1/4 cup water**
- 2 large eggs**
- 2 tsp. vanilla extract**
- 1 12-oz. can cream cheese frosting**
- Pecans, chopped (optional)**

- 1.** Mash banana in a large bowl; set butter out to soften.
- 2.** Preheat oven to 350 F. Coat 2 8-inch round cake pans with cooking spray.



## Leaving Your Employer? Understand Your 401(k) Options.

At Edward Jones, we can explain options for your 401(k), including leaving the money in your former employer's plan, moving it to your new employer's plan, rolling it over to an Individual Retirement Account (IRA) or cashing out the account subject to tax consequences.

**To learn more, call or visit your financial advisor today.**



**Jeff Irish, AAMS®**

**Financial Advisor**

**1905 W. Ennis Ave. • Ste. 401**

**Ennis, TX 75119**

**(972) 875-4706**

[www.edwardjones.com](http://www.edwardjones.com)  
Member SIPC

**Edward Jones®**  
**MAKING SENSE OF INVESTING**



3. Add the cake mix, pineapple, applesauce, water, eggs, vanilla and softened butter to the banana. Beat until combined.
4. Pour batter evenly into greased cake pans. Bake 30-35 minutes.
5. Cool cakes and remove from pans. Once completely cool, trim and frost the cakes with the frosting.
6. If desired, sprinkle with pecans before serving.

## Sparkle and Blush Cocktail

- 1 cup crushed ice
  - 1 oz. Campari liqueur
  - 3 oz. pink grapefruit juice
  - 2 tsp. simple syrup (Mix 1 cup sugar and 1 cup water in a saucepan. Bring to a boil; simmer for 5 minutes.)
- Chilled Prosecco**

1. In a cocktail shaker or glass, combine all ingredients. Shake or stir until cold.
2. Drink immediately and responsibly.

## Buffalo Chicken Bake

- 3-4 chicken breasts
- 8-10 Tbsp. buffalo sauce

- 1 bell pepper (red, orange, yellow or combine your favorites)
- 2 cups shredded mild cheddar cheese
- Ranch dressing, for dipping



Sautéed Asparagus With Mushrooms and Bacon

1. Lay the chicken breasts flat in a baking dish.
2. Pour 1-2 Tbsp. buffalo sauce over each chicken breast.
3. Layer thinly sliced bell peppers on the chicken. Spread cheese evenly over the top.
4. Bake at 350 F for 35-45 minutes, or until chicken is cooked all the way through.
5. Serve hot with a side of ranch dressing.

## Sautéed Asparagus With Mushrooms and Bacon

- 4 slices bacon
- 4 oz. mushrooms, fresh or canned
- 2 minced cloves garlic
- 1 lb. trimmed asparagus
- Salt and pepper, to taste

1. Cook bacon in a skillet; remove and allow to cool. Chop; set aside.
2. Add mushrooms and garlic to the hot bacon drippings in the skillet. Sauté until mushrooms are tender, about 5 minutes.
3. Add asparagus and bacon. Cook until asparagus is crisp-tender, usually about 10 minutes. Taste and season with salt and pepper.

To search for more great recipes from any of the 10 NOW Magazines publications, visit [www.nowmagazines.com](http://www.nowmagazines.com).



**Have the sweetest smile this Valentine's Day!**

- GENERAL DENTISTRY for Children & Adults
- BRACES Traditional, Cosmetic & Invisalign
- WHITENING At-home & In-office
- COSMETIC & LASER DENTISTRY
- ASK ABOUT OUR SENIOR DISCOUNT

Serving the citizens of Ennis and the surrounding area since 1983!  
Most Credit Cards, Care Credit & Insurance Accepted • Se Habla Español

**STEPHEN DURBIN, DDS**  
"Your Bite is Our Business"  
400 W. ENNIS AVE. • 972.875.9031  
[WWW.DOCTOOTH.COM](http://WWW.DOCTOOTH.COM)



**I want to be a bench. Recycle me!**

Ad Council | KEEP AMERICA BEAUTIFUL  
IWantToBeRecycled.org



# THE LOCAL TABLE

*One cannot think well, love well, sleep well, if one has not dined well.*

*- Virginia Woolf*



## BUBBA'S BAR-B-Q AND STEAKHOUSE

(972) 875-0036  
210 South I-45  
Ennis

Rated best BBQ by *D Magazine* & One of the Top BBQ Joints by *Texas Monthly* ... Choose a raw steak from our cooler or select from our counter, where tender meats are sliced to order.



(972) 875-3421  
1006 E. Ennis Ave.  
Ennis  
[www.chilis.com](http://www.chilis.com)



Our first location opened in Dallas in 1975. Since then we've boldly claimed our place in the restaurant universe. People around the globe love our Fresh Mex flavors and the fun ways that we make every guest feel special! **Burgers • Ribs • Margaritas • Fajitas**



*Merry Toppins*   
*practically perfect in every way!*

(972) 923-1500  
791 N Hwy 77  
Suite 501E  
(Next to Fuzzy's Tacos)  
Waxahachie  
[merrytoppinyogurt.com](http://merrytoppinyogurt.com)

### 15% OFF Weighed Yogurt

You choose how much or how little you want in your own cup! We have 12 different rotating flavors and over 50 toppings. Offer expires 2/28/19



(972) 875-8353  
1219 SW Main St.  
Ennis  
[firehousegrilleniss.com](http://firehousegrilleniss.com)



The FireHouse Grill was designed to honor the civil servants with all the decorations being donated by the local police and fire departments. We want to give back to those that place their life on the line every day to protect us and our community.



(254) 709-7353  
211 S. Beaton St.  
Corsicana



**"Where Smoke Is The Difference You Can Taste"**

**As seen on the TV show, *The Daytripper***

Brisket, Ribs, Chicken, Sausage, Pulled Pork  
Open Wed. - Sat. 10:30AM - 9PM and Sun. 10:30AM - 4PM



For Information,  
Call 972-875-3299.



**Need More Customers?**

Advertise here and we will Direct Mail your message to every Home, Apartment and Business in town.

**Call Today!**





*Happy Valentine's Day*

- Cleanings & Exams
- Extractions
- Whitening
- Digital X-rays
- Crowns & Bridges
- 3-D X-rays
- Dental Implants
- Veneers
- Root Canals
- Fillings
- Oral Sedation & Nitrous Oxide
- Night Guards



Ask About Our Dental Savings Plan  
Extended Hours to Better Serve YOU!

## General Dentistry

*Accepting New Patients*

Mark Morgan, DDS  
Mackey Morgan, DDS



1618 W Hwy 287 Business  
Waxahachie • 469-773-4076



[morgandentistry.co](http://morgandentistry.co)

# Family Care Clinic

Family Practice/ADHD Treatment  
Treating your whole family in one location!

Wellness Adult and Child Physicals • Immigration Physicals  
Sick Visits • Diabetes • Hypertension • Cholesterol  
Depression/Anxiety • Obstructive Sleep Apnea  
ADHD Treatment for Adults and Children



**VOTED BEST  
DOCTOR  
IN ENNIS!**

**IT IS AN HONOR  
TO BE ENTRUSTED  
WITH YOUR CARE.**

We take BCBS HMO  
Walk-ins welcome

**972-875-6700** 717 W. Lampasas • Ennis

D. BLAYNE LAWS, M.D. [www.FamilyCareClinicForADHD.com](http://www.FamilyCareClinicForADHD.com) Se habla Español

Buy a  
60 or 90 min.  
*massage*  
and get an  
*hour massage*  
half off

OFFER EXPIRES 2/28/19

PLEASE WELCOME OUR  
NEWEST SALON PROFESSIONALS



Teri Harp  
HAIRDRESSER



Anita Williams  
MASSAGE THERAPIST



Samantha Erwin  
LASH TECHNICIAN

**GOT DAMAGED HAIR?**

Book with Teri for a  
**FREE HEAT CURE SERVICE**  
when you purchase a heat cure mask.  
(Call for details.)

LIKE US   
TO SEE FUTURE  
PROMOTIONS



Jessica McGahan

**SALON de ALLURE**  
HAIR SALON

- Men and Women • Haircuts and Colors • Formal Hair • Makeup
- Brazilian Blowouts • Facial Waxing • Lash Extensions • Massages
- Tons of Retail Available (Redken, Amika and Pureology)

**972-875-2442 • 1101 S. Clay St.**  
(Corner of Clay St. and Madison St.)

Additional 2600 sq. ft.  
of commercial lease  
space available.



Happy  
Valentine's Day!

**HAMIL,  
HARRISON**

& Co., LLC

**972-875-5747**

805 W. Hwy 34, Ennis

- Full service HVAC company
- Authorized Trane® dealer
- Quality heating, cooling, HVAC equipment installations and repairs



Since 1955 Hamil, Harrison & Co. LLC has been serving customers in Ennis, Texas and the surrounding areas. TACLA35040C

**G&H**  
Glass & Carpet

- Residential
- Commercial
- Sales
- Installation
- Repair



Happy  
Valentine's Day!

Commercial Storefronts • Flooring  
Glass • Screens • Doors  
Roofing

Family Owned & Operated Since 1993



111 S. Main • Ferris  
M.-F., 8-5 • Sat., by Appt.

**972.842.3075**

[www.ghglassandcarpet.com](http://www.ghglassandcarpet.com)



## Now Hiring Part-time Production Artist

Must be proficient in Indesign CS5 or greater and possess basic Photoshop knowledge. You will be working remotely 2-3 days a month. Prior production experience required.

Please email  
résumés to  
[rhensley@  
nowmagazines.com](mailto:rhensley@nowmagazines.com)

**NOW**  
MAGAZINES

Bringing the best of the community home



# ADVENTURE T H R O U G H HISTORY

— By Melissa Rawlins

*Lift your glass for a toast: To life! And give three cheers for destiny — a concept Americans hardly discuss anymore. Since accomplishing our manifest destiny, we tour distant places on a roundtrip ticket, sure that our final destination is home sweet home.*

Yet, there is a spot on this planet that has been and will be home to countless generations. And its doors are open to visitors year-round. Israel's heartland, otherwise known as Samaria and Judea, has welcomed intrepid travelers ever since Abraham left Ur Kašdim (commonly translated as Ur of the Chaldees) for Canaan. But the 40-mile-wide swath of land, with Jerusalem in its center, is especially popular now that agritourism is trendy.

Participating in farm activities while touring this part of the Middle East provides a balanced approach to travel. Seasonally, there are grapes to prune in the winter and harvest in the summer — when figs are also easy to find — and olives to pick in the fall. Organic olive orchards, planted near vineyards equidistant between the Dead Sea and Jerusalem, experience pure sunshine throughout the year.

One reputable organization that has developed relationships with multiple local farmers is HaYovel.com, based in the United States. Since Israel's Hebrew-speaking populace rests every Saturday, and prepares for the Sabbath on Fridays, agritourists only work a few days per week and then give their bodies a rest while investigating various aspects of the region's art, archaeology and appetite.

Health nuts can smell, taste and hear the story of the Saboneto family of organic soaps after driving northeast of Jerusalem to Kochav HaShachar. Foodies will be fascinated by the cuisine throughout Israel. Small cafés with spicy, healthy meats and vegetables are usually ensconced near museums, synagogues, marketplaces and gas stations.

In Jerusalem, larger restaurants like Ima's cater to tourists visiting Israel's center of government, the Knesset. Throughout the day, kiosks pressing juices from fresh pomegranates make a nice alternative to the ubiquitous coffee break. And it's always a treat to start mornings with a visit to the *shuk* (fresh market) in Jerusalem, where cheeses and candies unlike any other are bought in the thousands by people who plan to share them in their own restaurants or homes.

Afternoons and evenings are perfect times to visit the wineries that are popping up throughout the country. Sixteen years ago, Samaria and Judea had only a few small vineyards serving individual families. Now, more







**It's Tax Season Again!**  
But we have  
**FREE E-FILE**  
with Tax Preparation  
**Tonja Barnebee**  
CPA, PC

Tax Preparation • Forensic Accounting • Payroll  
• Bookkeeping • QuickBooks and more  
*For your Past, Present and Future Accounting Needs*

900 WEST ENNIS AVENUE #103 • ENNIS, TX • 972-875-9900

## Do You Have Asthma?



**A Local Research Study for Patients 18 Years and older with Asthma is enrolling Now!!**

Investigational drug for Asthma at no cost to patient **if you qualify for study participation.**

Study related care from staff and Doctor given at no charge to you **if you qualify for study participation.**

You may be reimbursed for your time and travel to Study related visits.

**To be eligible to Participate, You must**

1. Currently take Medications other than rescue Inhaler for Asthma.
2. Have had at least one to two Asthma Exacerbations that you have been prescribed and taken a steroid or been Admitted to Hospital for this.

**Other inclusion and exclusion criteria may apply.**

**Please call Corsicana Medical Research, LLC**

**Karen Hanna @ 903-872-3005 EXT:352**



## COMPARE AND SAVE

Carpet • Vinyl • Tile  
Area Rugs • Laminate Floors  
**Glenn's Warehouse Carpets**

Decorator Store with Warehouse Prices!  
301 North College • Waxahachie, TX 75165  
(972) 937-8848 • Metro (972) 935-0584  
[www.GlennsWarehouseCarpets.com](http://www.GlennsWarehouseCarpets.com)



GLENN SMITH  
DAVID SMITH  
GEORGE BIRKINBINE  
GLORIA PERRY

**NEW 2019  
STORE HOURS**  
M-F 9 AM-5 PM  
SAT. 9 AM-NOON



than 350 acres are planted with fruitful vines, and a million bottles of wine are produced annually. This is partly because volunteer agritourists are empowering the wine industry's growth. Psagot Winery, close to Beit El (Bethel) northwest of Jerusalem, is a modern gem boasting wide-open views of rock-studded mountains. Kabir Winery, farther north in Elon Moreh, feels a bit more "ancient." Maybe that is because its vintner, Eliav Hillel, is also a scribe. Nearby, the settlement of Itamar, established in 1984, is at the forefront of Israel's organic agriculture.

Forty miles north, you can wine and dine in Tiberias, where a 10th-century crusader castle now hosts a nightclub. Not far up the shore of the Sea of Galilee, viewing fine and modern art in Ginosar's Museum of the Galilee can precede an invigorating swim in the harp-shaped lake. A little farther north, Capernaum provides history buffs an abundance of beautiful ruins to study. And the beaches of Ein Gev invite families and individuals to simply chill.

No matter how much you enjoy traveling independently, you'll glean more of the depth and breadth of Israel's nature, history and culture by traveling with a guide who lives in the land. Michael Bar-Neder ([annbn@012.net.il](mailto:annbn@012.net.il)) specializes in guiding mentally and physically challenged people, as well as families, on tours of biblical Israel. Maayan Usva Cohen ([pathsofisrael@gmail.com](mailto:pathsofisrael@gmail.com)) guides both on contemporary political issues and in the biblical landscapes of Judea and Samaria, and can also take you on off-road adventures in her jeep. Ask for recommendations when you start planning your trip to the heartland of Israel with the Shomron Regional Council at [www.tourshomron.org.il](http://www.tourshomron.org.il).

Israel awaits with much to learn and see. *L'chaim* — to life — and to destiny! **NOW**

AS CLOSE TO INVINCIBLE AS MERE MORTALS GET.



The proven 96.4 HP† Kubota engine powers the beast with 7,961 pounds of breakout force. A wider cab entrance, optimized AC and full-suspension seat provide all-day comfort. And an integrated mainframe and undercarriage handles any terrain, making the Kubota SVL95-2s seem almost unstoppable.

**\$0 DOWN 0% APR FOR UP TO 48 MONTHS\***



501 North I-35E, Exit 401 B  
Waxahachie, TX 75167  
972-938-1770  
[www.CentralKubota.com](http://www.CentralKubota.com)



† For complete warranty, safety and product information, consult your local Kubota dealer and the product operator's manual. Power (HP/KW) and other specifications are based on various standards or recommended practices.  
\* \$0 Down, 0% A.P.R. financing for up to 48 months on purchases of select new Kubota SL(SV)'s series equipment from participating dealers' in-stock inventory is available to qualified purchasers through Kubota Credit Corporation, U.S.A.; subject to credit approval. Some exceptions apply. Example: 48 monthly payments of \$20.83 per \$1,000 financed. Offer expires 3/31/2019. See us or go to [KubotaUSA.com](http://KubotaUSA.com) for more information. ©Kubota Tractor Corporation, 2019.



# Interior Ideas Wildflower Cafe

211 W. Knox St.  
Downtown Ennis

- Gifts
- Accessories
- Interior Design
- Art Studio

*Shop While Dining*



*Brighton.*

**Interior Ideas Hours**  
Mon.-Fri. 9a.m.-5p.m.  
Sat. 10a.m.-2p.m.

**Wildflower Cafe Hours**  
Mon.-Sat. 11a.m.-2p.m.

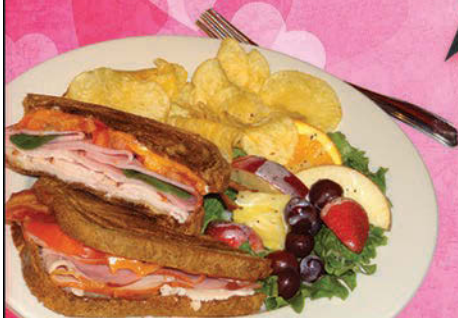

972-878-6868 • iibg@sbcglobal.net

## FIVE NONPROFITS WE ARE LOVING RIGHT NOW!

1

### HELPING HANDS OF ENNIS

Feeding the hungry, clothing the naked, giving water to the thirsty and welcoming all strangers is the goal of this local nonprofit.  
604 NE Main St., Ennis, TX 75119  
(972) 875-0218

2

### ACROSS

The mission of Across is to provide interim housing to citizens of Ennis who are homeless due to a crisis situation.  
505 S. Sherman St., Ennis, TX 75119  
(972) 872-9828

3

### BOYS & GIRLS CLUB OF ENNIS

The Boys & Girls Club of Ennis is a community-focused nonprofit offering recreational programs and services for all ages. 1211 S. Clay St., Ennis, TX 75119  
(972) 875-8599

4

### ELLIS COUNTY CHILDREN'S ADVOCACY CENTER

Providing a child-friendly environment that facilitates a coordinated intervention process reducing further trauma to the child is the mission of this Ellis County nonprofit. 425 E. Ross St. Waxahachie, TX 75165, (972) 937-1870

5

### SPCA ELLIS COUNTY

At this animal protection agency, adopting a forever family member is possible.  
2570 FM Rd. 878, Waxahachie, TX 75165  
(972) 935-0756

## Sunshine Kids Academy

1700 CEDAR RUN • ENNIS



Lisa Lytle, Owner

972-875-8753

6 weeks - 12 years  
Open 6AM - 6:30PM  
Monday - Friday

We take CCS and are  
on the food program





# Kids' Fun Pages

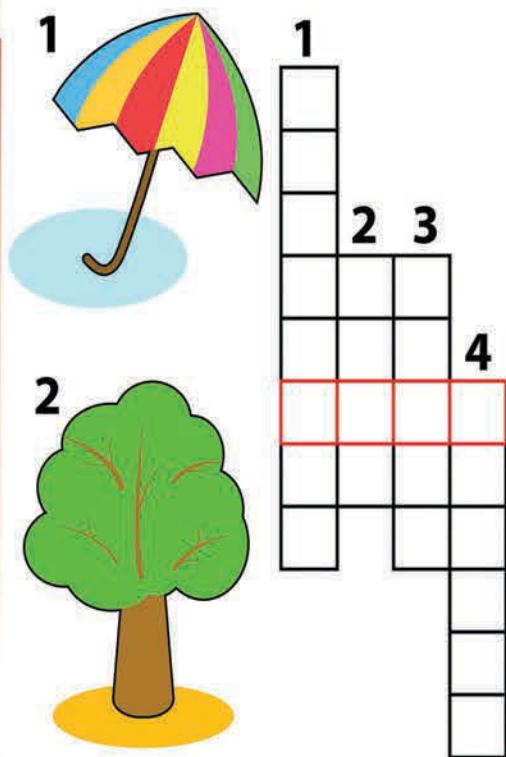

Solution

--	--	--	--

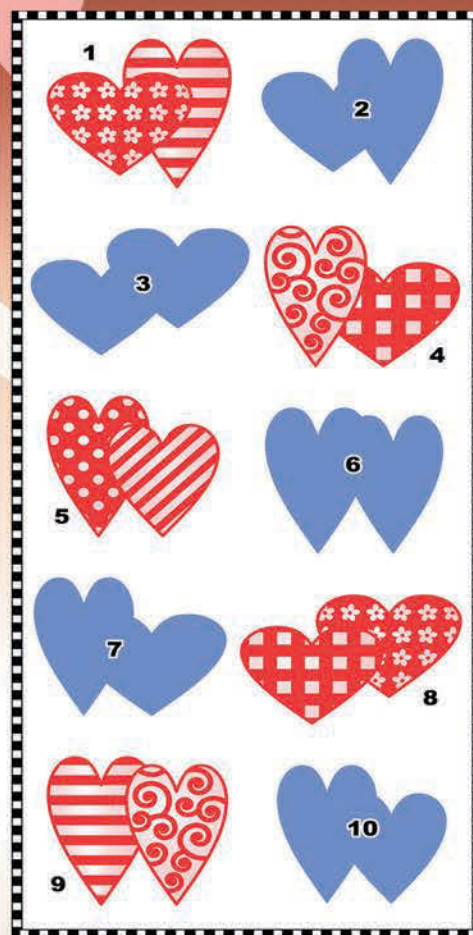

Match the pictures to their shadows.



ANSWER:

1-2-4-7-5-10-8-3-9-6

## How many..?



4

3

5

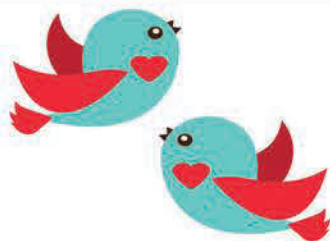

2

7

4



6

11

4

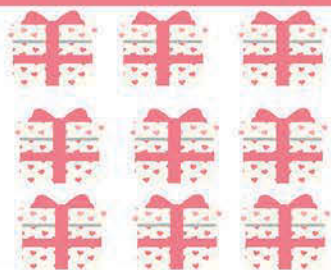

10

8

9

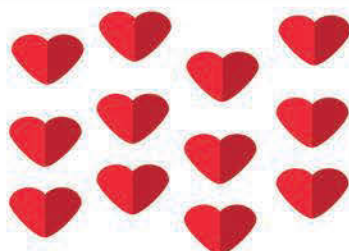

9

8

12



7

3

1



# A1A Moving

Local & Long Distance Moving 

We Are Your Moving Team For Full Service Residential  
And Commercial Moves. Call Us At 972-921-6515.



## Now Offering Pre-Print Insert Services

Contact  
**NOW Magazines**  
for more  
information.

Corsicana  
903-875-0187

Ennis  
972-875-3299

Granbury  
817-279-0013

Mansfield/Burleson  
817-477-0990

Southwest  
972-283-1170

Waxahachie/Midlothian  
North Ellis County  
972-937-8447

Weatherford  
817-613-1533

**NOW**  
MAGAZINES



## J.E. Keever MORTUARY INC.

Serving the Community for Four Generations Since 1918.



INSURANCE FUNDED FUNERAL PLANS  
PRE-ARRANGED FUNERAL TRUST  
TWIN OAKS CREMATORY

MATTHEW K. KEEVER • DAVID E. KEEVER

**972-875-3891**

408 N. Dallas St. Ennis, Texas • Palmer Chapel 200 West Jefferson



# Kids' Fun Pages

Can you find the path through this heart shaped maze?

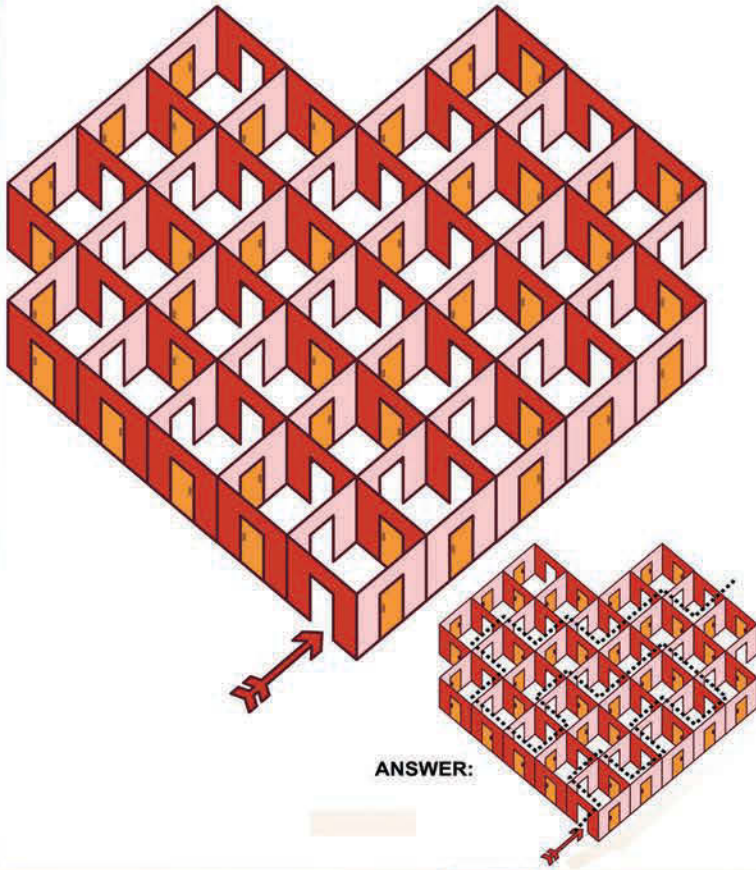

Help the hearts to meet in the middle of the maze.

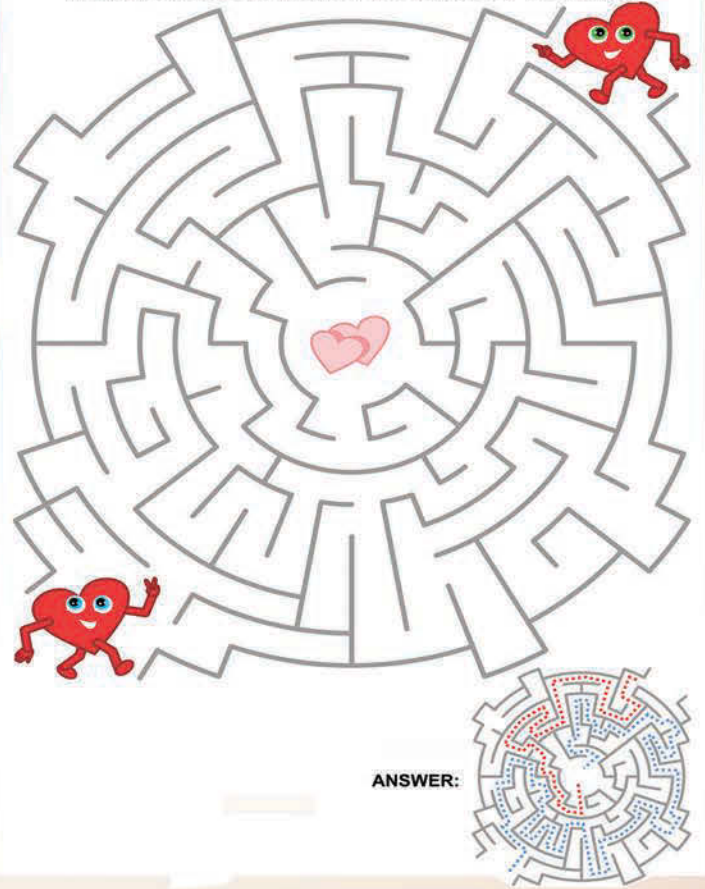

## Handwriting practice

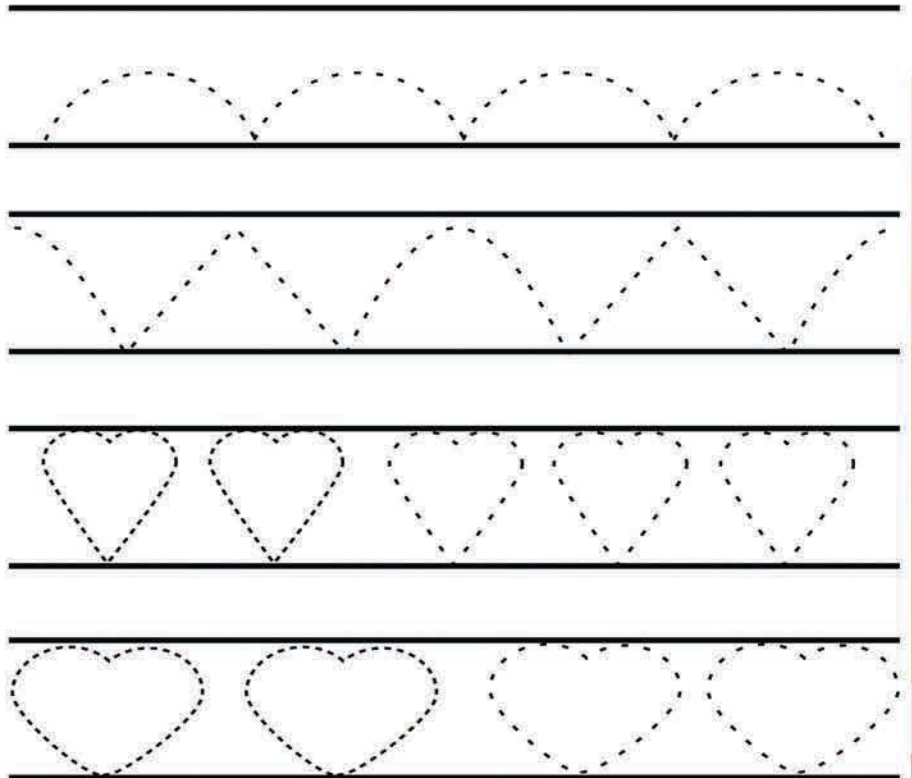



 Say you Love her  
with Flowers!

 Happy  
Valentine's Day

Delivery Available!  
**Place your order early**  
[AppleAnniesGardenGateFloral.com](http://AppleAnniesGardenGateFloral.com)

Apple Annie's  
 Garden Gate Floral & Gifts

Roses • Mixed Arrangements • Candy Bouquets • Plush • Plants  
 972-878-6616 • 402 W. Ennis Ave. • Ennis  
[GGate8401@Yahoo.com](mailto:GGate8401@Yahoo.com)

 Women's Ministries  
 at the avenue church  
**DEEPER JOURNEYS**

MARCH  
8 & 9  
2019

The Avenue Church  
 Waxahachie, TX



**Carol Langham**



**Meredith Andrews**

10th  
year



**Candace Payne**



**Becky Brooks**

GENERAL ADMISSION  
**\$35**  
 VIP ADMISSION  
**\$50**

For tickets visit [www.theavenuechurch.com/events](http://www.theavenuechurch.com/events)

 CHECK OUT OUR  
**Favorite  
Recipes**

**NEW!**  
[www.nowmagazines.com](http://www.nowmagazines.com)  
 Searchable Recipes  
 from the  
 Now Magazines  
 Archives.

TRY IT  
TODAY!

NOW  
 MAGAZINES



# Crossword Puzzle

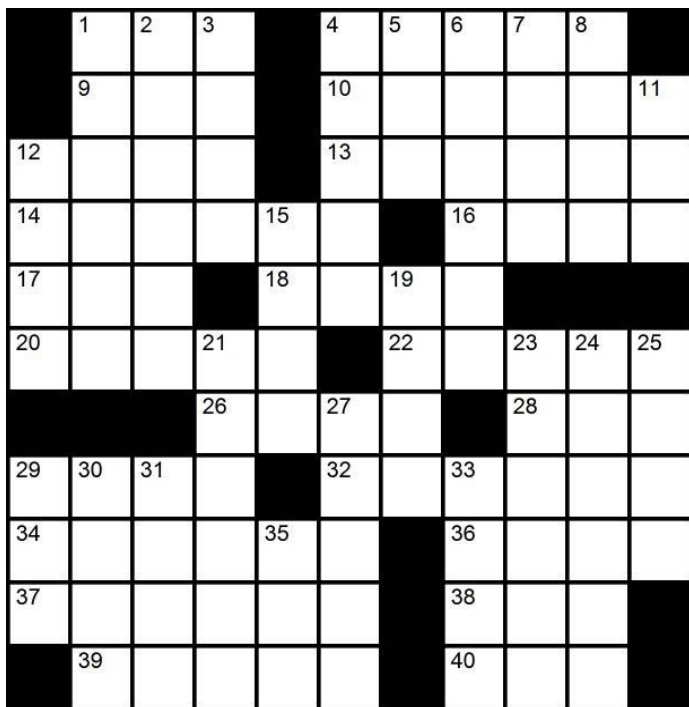

Crosswordsite.com Ltd

## Across

- 1 " --- now or never"
- 4 Hard on the nose
- 9 Vast amount
- 10 Arranged for voices
- 12 Pie-crust ingredient
- 13 Only state with two official lang
- 14 Puncture
- 16 Caltech, for ex.
- 17 Sparse fluid
- 18 P --- puzzle
- 20 A freckle past ---
- 22 Once more
- 26 Exultation
- 28 Attempt
- 29 Comedienne née Molinsky
- 32 Commuter computer
- 34 Taking the place
- 36 Outer covering
- 37 Softened
- 38 "Halt, --- fire!"
- 39 Prolonged blockade
- 40 Advent mo.

## Down

- 1 Prophetic Bible book
- 2 Blessed Mother
- 3 --- City (Baghdad district)
- 4 Pains
- 5 Half a dance, perhaps
- 6 Quarreling
- 7 Pakistan neighbor
- 8 Politician's stand?
- 11 Snockered
- 12 Where to find swinger Michelle Wie
- 15 Songwriter --- Perkins
- 19 UN nuclear watchdog
- 21 Set on fire
- 23 What one goes around in
- 24 Subtly sarcastic
- 25 Big Apple corps
- 27 Cleverly avoid
- 29 Dandy beginning?
- 30 Singles
- 31 Slimming drug
- 33 Urge along
- 35 Brain surgeon's test equipment

Solutions on page 44

### Custom Creations Including:

- T-Shirts • Wreaths
- Homecoming Mums
- Custom Built Furniture
- Home Décor

**10% OFF**

One Item When You Mention This Ad

**469-285-0185**

Serving you from several booths  
at the Red Barn Flea Market,

**305 W. Madison St.  
Waxahachie, TX 75165**

[f /TheCraftyMomBoutique](#)



Available for corporate events,  
weddings, birthday parties, etc.

**\$25 OFF**

Your Booking When You Mention This Ad

Call or text **469-285-9560**  
for more information  
or to schedule.



[f /Amanda Williams \(InstaPic Photo Booth\)](#)

## Big savings for safe drivers.

Get a discount up to 50%.

I can help lower your premium through  
*Drive Safe & Save™*.

**Get to a better State®. Get State Farm.**  
**CALL ME TODAY.**



**Cara Castellow, Agent**

1905 W Ennis Avenue Suite 203

Ennis, TX 75119

Bus: 972-875-1462

[cara.castellow.prfw@statefarm.com](mailto:cara.castellow.prfw@statefarm.com)



State Farm Mutual Automobile Insurance Company  
1301900 State Farm Indemnity Company, Bloomington, IL





## NOW OPEN!

2801 N. Hwy. 77, Ste. 120  
Waxahachie | 972.217.6199

### Welcome to Salon 180°

Ellis County's first Boutique Salon Suite Concept!

Salon 180° is currently looking for established salon professionals!

Whether you specialize in facials, hair, brows, lashes or massage — give us a call!

Salon 180°'s private studios offer salon professionals the opportunity to own and operate their own licensed mini-salon without taking away time and energy from their clients to manage a traditional salon.

Be a trendsetter and keep all your profits from retail product sales and services.



**Andrew Word, MD** Board Certified Dermatologist

Medical Dermatology, Skin Cancer Screening  
& Surgery, Cosmetic Dermatology

Dermatology Training at UT Southwestern



**Open 5 Days Weekly**

Accepting most major insurance plans, including Medicare.

**Amanda Warneke, PA-C**

Masters in Physician Assistant Studies  
Nationally Certified as a Physician Assistant



2460 North I-35E, Suite 285, Waxahachie (Professional Building Next to BS&W Hospital)

**972-736-DERM (3376) | WWW.WORDDERMATOLOGY.COM**



# Sudoku Puzzle

Easy

4		9	7		2		6	
	2		4					
	8	2	3					
6								1
		4			5	6	2	
		6		5		2		9
	4	5		1		7		
				3				

Medium

5								
			6	8			3	
	9					1	6	
							5	1
		4	7	2	1			6
7								
		6		1	2	4		
		1		5			7	
						8		

Crosswordsite.com Ltd

Solutions on page 44

**NOW ENROLLING!**

**Medical Assistant**

**Medical Secretary**

**Phlebotomy Tech**

**EKG Tech**



*Be a part of our next graduating class!*

Day & Evening Classes in both Ennis & Red Oak Locations

1603 Ennis Ave., Ennis  
**972-876-4221**

558 Bluebird Ln., Red Oak  
**972-576-8889**

**www.mpi.education**

**NOW OFFERING ONLINE CLASSES!**

Approved & Regulated by Texas Workforce Career Schools and Colleges



**BOARDING & IN-HOME PET SERVICE**

30-Minute stay, Overnight stay from scales, feathers, to fur (even livestock)



**Pet Lovers**

Contact Samantha at Pet Lovers in Ennis. (469) 766-8954 Call/Text  
brock.petlovers@gmail.com

FACEBOOK.COM/BROCK.PETLOVERS

**INDEPENDENT SENIOR HOUSING WITH MEALS**

**CALL 972-875-8641 TODAY TO SCHEDULE A TOUR.**

*Odd Fellow & Rebekah Retirement Center*



2302 S. Oak Grove Rd., Ennis, Texas 75119



# Massengill Schanfish, PLLC

Local. Legal. Professionals.

NOW OFFERING MEDIATION SERVICES



**J. Ross Massengill**  
Partner



**Marcie J. Schanfish**  
Partner

**(972) 878-9105**

101 South Dallas Street • Ennis  
MSLegalGroup.com



## Advertise with us!

Reaching over 700,000 readers throughout 10 markets, with interesting stories about the people living in those communities, **NOW Magazines** are the smartest choice for your advertising dollars.

**NOW**  
MAGAZINES

Call for info: 972-875-3299

*Longevi-T*

**Wellness Spa**

SPECIALIZING IN  
*Advanced*  
SKIN & WELLNESS TREATMENTS

Facials  
Infrared Sauna  
Foot Detox  
Massage



Lymphatic Therapy  
Organic Body Scrubs  
Mud Treatment

Mention this ad for  
**20% OFF**



Call for  
*Valentine's  
Special!*

HealthyLine  
Mat

Buda  
Juice

Tue - Sat 10am - 5pm  
After 5 by Appointment

301 S. Rogers Ste. 103 • Waxahachie  
Walk-ins Welcome

**972.898.9312**

[www.longevitwellness.com](http://www.longevitwellness.com)

ONLINE BOOKING



# HAPPY VALENTINE'S DAY

## FEBRUARY

2/1 — 2/10

### The Marvelous Wonderettes:

Ennis Public Theatre,  
[www.ennispublictheatre.com](http://www.ennispublictheatre.com).

2/7

### Rainbow Wishes & Unicorn Kisses: 8th Annual Daddy Daughter Dance:

This promises to be an evening of food, fun and dancing. Tickets are \$15 per person. Waxahachie Civic Center, (469) 309-4040.

2/8 — 2/24

### My First Date:

Theatre Rocks!, 505 N.W. Main St., [www.theatrerocks.com](http://www.theatrerocks.com)

2/9

**Ennis Czech Music Festival:**  
[www.ennisczechmusicfestival.com](http://www.ennisczechmusicfestival.com).

**Valentine's Dinner Dance:**  
American Legion, 706 Rumbo Rd.,  
[www.uitcofennticketleap.com](http://www.uitcofennticketleap.com).

2/16

**SPIST Fundraiser Dance:**  
The evening will feature live music by Lost Money. E. Ennis Ave., (214) 837-9490.

2/25

**Creative Quilters Guild of Ellis County:**

Waxahachie Bible Church,  
621 N. Grand Ave.,  
[www.elliscountyquilters.com](http://www.elliscountyquilters.com).

3/2

### Annual Sokol \$10K Building Fundraiser:

The event will feature live music by The Pontiac, e PBR Band and David Slovak and Friends.  
[www.visitennis.org](http://www.visitennis.org),  
(972) 878-4748.

3/22

### Noises Off:

Runs through April 7.  
Ennis Public Theatre,  
[www.ennispublictheatre.com](http://www.ennispublictheatre.com).

3/22-3/23

### Waxahachie's Old Fashioned Singing Project presents Heaven's Front Porch:

All tickets are \$12. 7:00 p.m., Friday; 3:00 p.m., Saturday, Chautauqua Auditorium, Getzender Park, Waxahachie.  
[www.WaxaOFS.com](http://www.WaxaOFS.com).

Mondays

### Sign Language Class:

Classes are free and available for all ages. No sign up required. 4:00-5:30 p.m., Ennis Public Library, 501 W. Ennis Ave.

Second Mondays

### Ellis County Veterans Networking:

Dinner and guest speaker. 6:00 p.m., IHOP, Waxahachie. Jim McKeever  
(469) 258-7424.

Third Mondays

### Ellis County Aggie Moms meeting:

7:00 p.m., Waxahachie First United Methodist Church, 505 W. Marvin, Waxahachie. [www.elliscountyyaggiemoms.org](http://www.elliscountyyaggiemoms.org).

Fourth Mondays

### Texas Master Naturalists Indian Trails Chapter:

6:00 p.m., First United Methodist Church, Waxahachie. The program begins at 7:00 p.m.  
[www.txmn.org/indiantrail](http://www.txmn.org/indiantrail).

### Creative Quilters Guild of Ellis County meeting:

6:30-8:30 p.m. at the Waxahachie Bible Church, 621 Grand Ave.

Tuesdays

### Lariat Bridge Club:

6:30 p.m., Boy Scout Cabin, 1139 Brown St., Waxahachie. Email Shari at [weatherscf@yahoo.com](mailto:weatherscf@yahoo.com) or call (505) 270-4017

### Ellis County Bible Study Fellowship Satellite Class:

This is an interdenominational Bible study class. 6:30 p.m., First United Methodist Church, 505 W. Marvin Ave. Call Lou Archibald at (214) 850-5303.

Second Tuesdays

### Ennis Masonic Lodge No. 369 meeting:

Dinner at 6:30 p.m., meeting to follow at 7:30 p.m., Masonic Lodge, 209 N. Dallas St. Contact Cecil Curry at [ccurry\\_98@yahoo.com](mailto:c Curry_98@yahoo.com).

First Wednesdays

### Bluebonnet Patches Quilt Guild meeting:

9:30 a.m., First Presbyterian Church, 210 N. McKinney. Contact Judy Wensowitch at (972) 921-8800.

Third Wednesdays

### The Ellis County Christian Women's Connection meeting:

Reservations are due Sunday before the meeting. Cost is \$13. 11:30 a.m.-1:00 p.m., Waxahachie Country Club. Contact Barb at (214) 463-5064 or at [barb.jacobs19@yahoo.com](mailto:barb.jacobs19@yahoo.com).





# 3/1 — 3/3

**Sweethearts and Orphans XX:** Sweethearts refers to the fact that the event is held in honor of wives, girlfriends or significant others who have put up with the old car obsession that many times takes them away on Valentine's Day. Orphans refers to the cars that have been orphaned that include, but are not limited to, the Hudson, Studebaker and Nash, as well as Chrysler, Ford and GM models. 3/1, 60-mile driving tour; 3/2, car show and dinner; 3/3, awards ceremony. Downtown Waxahachie, Larry Kolliie, (972) 903-9037, AKLOL1915@gmail.com.

## Thursdays

### Chess:

Elementary age and above.  
No sign up required.  
5:30-7:30 p.m.,  
Ennis Public Library,  
501 W. Ennis Ave.

### Ellis County Bible Study Fellowship Satellite Class:

This is a nondenominational Bible study class. 6:30 p.m., Waxahachie Bible Church, 621 N. Grand Ave. Call Lou Archibald at (214) 850-5303.

## Second Thursdays

### Mom's Connected meeting:

9:30-11:30 a.m.,  
Tabernacle Baptist Church,  
1200 County Club Rd.  
Call the church office at  
(972) 875-3861.

## Fourth Thursdays

### MACS:

Evening includes a covered dish meal and a program of singing or informational message. 6:00 p.m., Tabernacle Baptist Church Life Center.

## Last Thursdays

### Marine Corps League, Detachment 1452 meeting:

All active, retired or former Marines, Navy chaplains or corpsmen are welcome. 7:30 p.m., Refiner's Fire Church, 1611 W. Ennis Ave. (214) 803-4954.

## First and Third Fridays

### MOPS meeting:

A ministry for mothers of preschoolers in the Ennis community. 9:30-11:30 a.m. during regular school semester.

Tabernacle Baptist Church,  
1200 County Club Rd.  
[www.tabernaclefamily.org/mops/](http://www.tabernaclefamily.org/mops/).

## Second and Fourth Fridays

### Ennis Bridge Club:

1:00 p.m., Ennis Public Library,  
501 W. Ennis Ave. Email Judy at [judytx@sbcglobal.net](mailto:judytx@sbcglobal.net) or call (972) 878-1035.

*Submissions are welcome and published as space allows. Send your current event details to [becky.walker@nowmagazines.com](mailto:becky.walker@nowmagazines.com).*



ellis county insurance agency

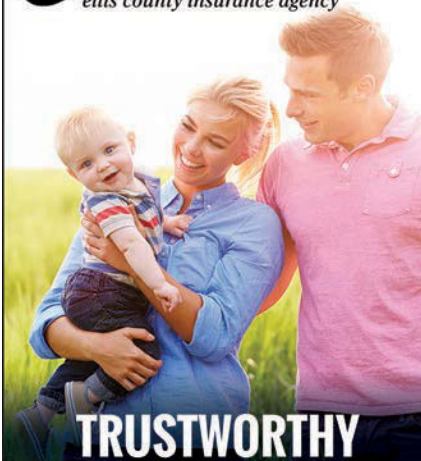

**TRUSTWORTHY**  
& DEPENDABLE SINCE 1897  
Auto • Home • Life • Commercial

*We believe in protecting our customers and safeguarding their future.*

103 Executive Court, Suite 3, Waxahachie  
Give us a call at **972-938-2801**  
[www.eciaonline.com](http://www.eciaonline.com)



**Lisha & Co.**  
Hair • Make-up • Spa

**Welcome**  
Cassandra Casanova  
to our team!

**Specializing in**  
Make up • Nails  
Eyelash Extensions

972.351.0552  
f @cassandra.casanova i @\_novabeauty



469.585.1371 • 805 W. Lake Bardwell Dr. • Ennis



## Odd Fellow & Rebekah

Nursing & Rehabilitation



- Physical, Occupational and Speech Therapy Services
- Skilled Nursing • Intravenous and Pharmaceutical Therapies
- Pain Management • Surgical Recovery, Wound Care & Rehab • Respite Care

Please call for information or to schedule a tour of our facilities.

**972.875.8643** Fax: 972.875.1179

2300 S. Oak Grove Rd., Ennis, Texas 75119

Independent Order of Odd Fellows Skilled Nursing Home • Established in 1905

## Crossword - Sudoku Solutions

1	I	T	S	4	A	C	R	I	D	
9	S	E	A		10	C	H	O	R	A
12	L	A	R	D	13	H	A	W	A	I
14	P	I	E	R	C	E	16	I	N	S
17	G	A	S		18	A	S	I	N	
20	A	H	A		21	I	R		22	A
				26	G	L	E	E		28
29	J	O	A	N		32	L	A	P	T
34	I	N	L	I	E	U		36	R	I
37	M	E	L	T	E	D		38	O	R
	39	S	I	E	G	E		40	D	E

### Easy

7	6	3	5	9	1	4	8	2
4	1	9	7	8	2	5	6	3
5	2	8	4	6	3	1	9	7
1	8	2	3	4	6	9	7	5
6	5	7	9	2	8	3	4	1
9	3	4	1	7	5	6	2	8
3	7	6	8	5	4	2	1	9
8	4	5	2	1	9	7	3	6
2	9	1	6	3	7	8	5	4

### Medium

5	6	3	1	9	7	2	4	8
1	2	7	6	8	4	5	3	9
4	9	8	2	3	5	1	6	7
6	8	2	9	4	3	7	5	1
3	5	4	7	2	1	9	8	6
7	1	9	5	6	8	3	2	4
8	7	6	3	1	2	4	9	5
2	4	1	8	5	9	6	7	3
9	3	5	4	7	6	8	1	2



Bristol Hospice, LLC, is graciously committed to our mission that all patients and families entrusted to our care will be treated with the highest level of compassion, respect and quality of care.



*Bristol Hospice*  
**PATHWAYS LLC**  
EMBRACING A REVERENCE FOR LIFE®

**HOSPICE**  
HONORS

### WE PROVIDE:

- Pain and Symptom Management • Counseling and Support Services
- Spiritual Counseling • Therapy Service • Skilled Nursing Care
  - Home Health Aide Services • Volunteer Services
- Supplies, Medication and Durable Medical Equipment related to the Life-Limiting Illness
  - Continuous Care • Outpatient Services
- General Inpatient Services • Respite Care Services

**972-923-2436 • 877-214-3565**

115 Park Place Blvd., Suite 100, Waxahachie, Texas 75165

[www.bristolhospice.com](http://www.bristolhospice.com)



Follow us [Facebook.com/Bristol-Hospice-Pathways](https://www.facebook.com/Bristol-Hospice-Pathways)



# Medical Surgical & Compcare - Enviva Awarded Best Small Business Employer for North Central Texas



Medical Surgical & Compcare - Enviva (MSAC-Enviva) of Corsicana and Teny D. Williams, D.C. of Ennis received the Employer Award of Excellence by the Workforce Solutions for North Central Texas (North Central) area at the Texas Workforce Commission's (TWC) 22nd Annual Texas Workforce Conference held Nov. 28-30 in Houston. The award honors private sector employers that are actively involved with Texas Workforce Solutions and have made a positive impact on local government, employers, workers and the community.

MSAC-Enviva was nominated as the recipient for 2018 by local employers and selected by Workforce Solutions for North Central Texas because of the meritorious content and generous number of the letters of recommendation. MSAC-Enviva supports the local workforce, police and fire departments, local city and county government and school districts by providing occupational medicine services and resources related to hiring, health, and safety. This employer fully believes in the value of partnership and works diligently to ensure community sustainability in Corsicana and Ennis.

"Texas leads the nation in job creation because we continue to build and support partnerships that effectively connect employers to workers and equip job seekers with the innovative skills to help them succeed," said TWC Commissioner Representing the Public, Robert D. Thomas.

MSAC-Enviva frequently utilizes State of Texas Workforce Solutions services and advocates training staff and giving individuals the opportunity to realize their full career potential.



**219 W 6<sup>th</sup> Ave., Corsicana, TX 75110 | 903-874-5866**



# WE SPECIALIZE IN SCIATICA

Treatment Covered by Most Major Health Insurance Plans - Including Medicare

## Common symptoms of *sciatica* include:

- Pain in the buttocks or leg that is worse when sitting or standing
- Burning or tingling down the leg
- Weakness, numbness or difficulty moving the leg or foot
- Constant pain on one side of the buttocks
- A shooting pain that makes it difficult to stand up

— **Dr. David Marcial, D.C.** Clinic Director  
— **Dr. Michael K. Shrader, M.D.** Medical Director  
— **Tory Simpson, FNP-C** Nurse Practitioner

**MONEY  
BACK  
GUARANTEE**

**CALL TODAY TO SCHEDULE YOUR FREE CONSULTATION**

**SPACE IS  
LIMITED**



**HOMETOWN PHYSICAL MEDICINE**

**2200 W. Ennis Ave. • Suite A • Ennis • 972-875-8600**

**Se Habla Español**

**607 Ferris Ave. • Waxahachie • 972-923-1003**

**[www.hometownchirotx.com](http://www.hometownchirotx.com)**

Disclaimer: Due to Federal Law  
some exclusions may apply.