

Burleson

Including Crowley and Joshua

M A G A Z I N E

APRIL 2013

NOW



Man of the Diamond

Drew Grimes reacts to challenges with character

Plus:

The Art of Collection

Hidden University

Keeping You Healthy

In the Kitchen With Dwyane Daughtry

Tuscan Character and Charm

At Home With
Robert and
Kathleen Moretti

Lose up to **5-15 lbs.** *the First Week*

Individual results may vary.

Sherry P. Midlothian

My weight has yo-yo'd all my life. A year ago my doctor told me I was prediabetic. Diabetes runs in my family, so I knew I had to make a lifestyle change to lose weight. I hated the thought of starting a new program because of the way I was made to feel when going in to weigh. My daughter-in-law had started going to DSC and was seeing great results. She kept telling me how great the staff was and how easy the program was to follow. Reluctantly I made an appointment. Wow, was I surprised when I arrived the first day. I was greeted with a smile and laughter coming from the hallway. The staff is there to encourage you when you have an off week and cheer you on to your goal. Oh, and if you don't come in on your normal day, they call to check on you like a friend would. So here I am, a thinner healthier grandma enjoying life again. All my thanks to the DSC staff for helping me understand what my body needs and for being there when I needed a smile! A Big Thanks to Shauna for her to get me to go to DSC!



Before



After!

© Clark Photography

She lost
52.8 lbs.
in 27
weeks!



DietSolution

WEIGHT LOSS CENTERS

DR. BRIAN J. CAPLAN, M.D.

- ✓ Medically monitored weight-loss system
- ✓ Natural and FDA-approved prescription appetite suppressants
- ✓ No prepackaged foods
- ✓ No contracts, no hidden fees
- ✓ No restrictive 500-calorie diet plan

MANSFIELD

920 US Hwy. 287 N., Suite 306
(At Walnut Creek in Tom Thumb Shopping Center)

817-453-3438



CROWLEY / BURLESON

740 S. Crowley Road, Suite 2
(Next door to Gold's Gym)

817-297-2100

www.dietsolutioncenters.com

Beautiful Smiles Start Here!

ORTHODONTICS



BRACES & INVISALIGN

Where Smiles Come Alive

Dr. Sheila Birth

Dr. Charles Stewart

Board Certified Orthodontist



Mention this ad for
\$250 OFF treatment!

(Comprehensive treatment and new patients only. Cannot be combined with any other offers. Prices ranging from \$2500-\$5500.)

- Free Consultation (\$150 value)
- No Down Payment
- Most Insurance Accepted
- Braces & Invisalign

817-546-0770

109 West Renfro St. | Burleson, TX 76028
www.ProfessionalSmiles.com

**New
Lower Rates!**

AUTO LOAN EXTRAVAGANZA



First National Bank
of BURLESON...LOCALLY OWNED
Welcome Home!

Rates as low as 1.75% APR!*

Keep your dealer rebates
then come to us for financing
or
lower your existing payments;
refinance with us today!*

*Other conditions or restrictions may apply.
Offer good for a limited time only.

**Ask for Ms. Carr
817-295-0461**

Subject to credit approval.
See lender for details.



**Member
FDIC**

**Yes,
we still offer**

FREE CHECKING!

Our Basic Free Checking Offers:

- No monthly service charge
- No minimum balance required
- Unlimited check writing privileges
- Free online banking available

Also ask about our First One Club and First Response free checking accounts!

www.FirstBurleson.com

817-295-0461

**899 NE Alsbury Blvd. • 740 SW Wilshire Blvd.
Burleson, Texas**



Publisher, Connie Poirier

General Manager, Rick Hensley

EDITORIAL

Managing Editor, Becky Walker

Burleson Editor, Melissa Rawlins

Editorial Coordinator, Sandra Strong

Editorial Assistant, Beverly Shay

Writers, Sarah Anderson . Lynn H. Bates

Joy Brooks . Nancy Fenton . Erin McEndree

Betty Tryon

Editors/Proofreaders, Pat Anthony

Pamela Parisi

GRAPHICS AND DESIGN

Creative Director, Chris McCalla

Artists, Julie Carpenter . Casey Henson

Martha Macias . Felipe Ruiz . Arlene Honza

Brande Morgan . Shannon Pfaff

PHOTOGRAPHY

Photography Director, Jill Rose

Photographers, Jennifer Spears

SRC Photography

ADVERTISING

Advertising Representatives,

Melissa McCoy . Lisa Miller . Teresa Banks

Rick Ausmus . Linda Dean . Laura Fira Bryan

Frye . Vicki Meeks . Carolyn Mixon

Jami Navarro . Lori O'Connell . John Powell

Steve Randle . Linda Roberson . Judy Trivett

Billing Manager, Angela Mixon

ON THE COVER



*Drew Grimes makes A's and B's
in school while focussing on
all things baseball.*

Photo by Jennifer Spears

CONTENTS

April 2013 • Volume 7, Issue 4

8



8

Man of the Diamond

Life is taking Drew Grimes where he wants to go.

16

The Art of Collection

Seventy-two-year-old retiree uses his talent to transform gems into jewelry.

24

Tuscan Character and Charm

At Home With Robert and Kathleen Moretti.

30

Hidden University

Jessica Walls chose the school because of location, but loves it like family.

16



36

BusinessNOW

38

Around TownNOW

40

FinanceNOW

42

HealthNOW

44

CookingNOW

BurlesonNOW is a NOW Magazines, L.L.C. publication. Copyright © 2013. All rights reserved. *BurlesonNOW* is published monthly and individually mailed free of charge to homes and businesses in the Burleson, Crowley and Joshua ZIP codes.

Subscriptions are available at the rate of \$35 per year or \$3.50 per issue. Subscriptions should be sent to: NOW Magazines, P.O. Box 1071, Waxahachie, TX 75168. For advertising rates or editorial correspondence, call (817) 477-0990 or visit www.nowmagazines.com.



Editor's Note

Hello Burleson, Crowley and Joshua!

In my line of work, I'm constantly hearing about ways good people are working to strengthen the community. Some of what I hear is surprising. For instance, two people in Burleson are busy rehabilitating injured and orphaned wildlife, so they can be released back into the wild. The duo with Texas Metro Wildlife Rehabilitators needs help and is hoping to attract other volunteers to their mission. If you're curious, visit <http://txmetrowildlife.org/>,

or I can put you in touch with these two animal-loving environmentalists.

I can also help you meet the well-organized, dedicated people and sponsors who make possible this month's American Cancer Society Relay For Life of Burleson. Although they have been working for over three months to coordinate special memorials at Kerr Middle School and to honor cancer survivors and caregivers, organizers can always use more help in hosting their 12th annual event. Call me!

Melissa

Melissa Rawlins
BurlesonNOW Editor
melissa.nowmag@sbcglobal.net
(817) 629-3888

Love is
in the *Air*

Woolard's
CUSTOM JEWELERS

Custom Design • Wax Carving & Casting
Jewelry Repair • Laser Welding
Pearl & Bead Stringing • Signature Engraving
In-house Jewelers

Jeweler By Trade. Artist By Heart
Bob and Caryl Woolard

437 S.W. Wilshire Blvd • Burleson, TX
Between NW Newton & Exchange

817-295-6361
woolardsjewelers.com • woolardtxbgw@aim.com

Spring Package

\$100 Haircut & Style + Choice Of One:
Signature Facial, Microderm w/Oxy, or Swedish Massage

APRIL "COOP-ON" SPECIALS

New Client Special Flash Hi-Lites 7 for \$35	It's "Sunless" Tan Time! \$30 Tue & Thur	One Hour Swedish Massage \$50 Tue & Thur	Sugar & Salt Glos \$50
--	---	---	---

Mention our ad for specials good thru 4/30/13. Specials for hair services good w/select stylist only.

Glam It Up GIRLS NITE
Saturday, April 6, 4 to 8 pm

- Cutting Edge Styles
- Glamorous Makeup
- Bronzed facial tans
- Therapeutic chair massage

Free Services ~ Refreshments
\$5 Door ticket

Cooper
SALON & SPA

Our Stylist of the Month, **Carlee**

832 E. Renfro • Burleson, Texas
817-447-1922

Gift Cards Available Instantly From Our Web site:
www.coopersalonandspa.com

Ehab Hanna, MD
Board Certified
Internal Medicine
Primary Care
Physician
817-945-1682

The Vine Medical Center located in
11797 South Freeway • Burleson, TX
(inside the Hugley Hospital 2nd floor suite 254A)
www.thevinemedicalcenter.com

Walk-In 1-4 Tues-Thurs
Most Insurance Accepted • Medicare Accepted • Cash Price Promotions

PAST AND PRESENTS GALLERY
ANTIQUES • GIFTS • COLLECTIBLES
101 ROBERTS STREET CROWLEY, TEXAS

\$10.00 Off
A \$50 MIN PURCHASE.

TUES-SAT: 10AM-6PM
CLOSED SUN & MON

817-298-0863
WWW.PASTANDPRESENTSGALLERY.COM

Lifetime Powertrain Warranty | \$0 Added Cost

On EVERY New Honda & Most Pre-Owned

"This was one of the best car buying experiences I have ever had...the Lifetime Powertrain Warranty is a plus...I give them 10/10 stars, hands down."

actual customer review

"Great experience! No haggling. And you can't beat the Lifetime Powertrain Warranty!"

actual customer review

"The Lifetime Powertrain Warranty is unbeatable and it *doesn't cost extra.*"

actual customer review

"The Lifetime Powertrain Warranty was a major factor in buying from Honda of Burleson."

actual customer review

Honda
of **BURLESON**



888-Yes Honda

HondaOfBurleson.com
Local: 888.577.9511

632 N. Burleson Blvd in Burleson, TX 76028. If traveling South, exit Renfro and make a U-turn.



It's all about you!

Women's Health Event

Saturday, April 27

9 a.m. to noon

Texas Health Harris Methodist Outpatient Center Burleson

2750 SW Wilshire Blvd., Burleson, TX 76028

You are invited to join us for a day of important health screenings and to learn about leading a healthier life. Come get your annual digital mammogram* (subject to insurance co-pay). Then, take advantage of some free services like a blood pressure check, a BMI test, a car seat safety check and childbirth education. There will be CPR demonstrations, lipid/glucose screenings, chair massages and a yoga class* at 10 a.m. (registration required). There will even be an iPad mini giveaway as well as light refreshments and Texas Health Burleson promotional items. Spend the morning with us as we help make your health and well-being a priority.

1-877-THR-WELL | TexasHealth.org/Burleson



*To schedule an appointment for anything denoted above, please call 1-877-THR-WELL.

Doctors on the medical staff practice independently and are not employees or agents of the hospital. © 2013

INFINITY FLOORING

Spring on down to Infinity Flooring
and put that **Tax Return** to use!



HARDWOOD, TILE, LAMINATE, CARPET, VINYL, GRANITE, VINYL PLANK, SHEET VINYL, WE DO IT ALL!

\$3⁹⁹

**Laminate
Installed
Price**

(minimum footage required)
Offer expires 4.30.13

\$2⁹⁹
sq. ft.

water resistant vinyl,
hardwood plank
Installed Price!

(minimum purchase \$2000)
Offer expires 4.30.13

\$5⁹⁹
sq. ft.

1/2" Hand
Scraped Engineered
hardwood
Installed Price!

(minimum footage required)
Offer expires 4.30.13

**3CM
Granite**

Starting at

\$39⁹⁹
sq. ft.

(minimum footage required)
Offer expires 4.30.13

**\$200
OFF**

any installed
project

(minimum purchase \$2000)
Offer expires 4.30.13

NO-INTEREST FINANCING FOR UP TO 24 MONTHS

Minimum purchase (with approved credit)

Coupons may NOT be combined with sale items. Coupons must be presented at time of sale

We Do Remodeling!

- Kitchen and Baths
- Fireplace Updating
- Plumbing
- Electric
- Tape, Bed, Texture, Paint
- Room Additions
- Laminate countertops

We Offer:

- Lifetime No-Exclusion Stain Warranty
- Lifetime Warranty Laminates
- Lifetime Installation Warranty from Certified Installers
- **Free** Measure and Estimates
- **Free** Design Consult



Store: 817.641.2010

After Hours: 972.345.4917

infinityflooring2010@gmail.com

www.myinfinityflooring.com

Financing Available with Approved Credit

Hours: Mon-Thurs 9am-6pm • Fri 10am-5pm • Sat 10am-5pm • Closed Sun

Stop by our beautiful showroom conveniently located at ...

307 E. 12th Street, Ste B • Joshua (Next to Family Dollar)

★★★★★ Check out our 5-Star Customer Service Rating at yellowpages.com ★★★★★



"I just want to play."

"The ultimate measure of a man is not where he stands in comfort and convenience, but where he stands in times of challenge and controversy." That quote is attributed to the late Martin Luther King Jr. Drew Grimes keeps that quote close to his heart and uses it as inspiration and motivation for the road he travels. Drew is a man who has seen challenges in his young life, but each time those challenges have come he has reacted with character. And he has definitely measured up.

Drew grew up in Burleson, and his family has always been involved in the school district's athletic program. His father, Eddie, was a football star during his years at Burleson High School. For the last two years, Eddie has been an offensive line coach at Centennial High School in addition to also coaching track and field. His mother, Karen, is a physical education teacher at Swift Elementary. His older brother, Will, enjoyed a four-year stint pitching for a college baseball team. His younger brother, Luke, is a student at Stribling Elementary School in Burleson and is also quite active. Seemingly, it was only natural Drew would also pursue athletics.

Basically, if you give Drew a ball, he can take off. But ask him which sport is his favorite, and his gaze will gravitate toward the baseball diamond. "I've played baseball almost my entire life," Drew said. "I have always loved the game." Drew's grandfather, Willie Maxwell, was once the head baseball coach at Texas

Christian University and encouraged Drew to go out for Little League. "He would even give me tips in the backyard," Drew remembered. "He is my hero. In my mind, everything he does is correct. He's always there for me. When it comes to baseball, he taught me everything I know."

The encouragement he received from his grandfather may have started Drew in Little League, but from there, Drew never really looked back. He continued to play baseball during his elementary and middle school years. This year, as a high school senior, he plays his final year with the Centennial High School Spartan baseball team. He now wants to play baseball professionally. "I would like to play for the Texas Rangers, but it really doesn't matter what team I play for," he admitted. "I just want to play."

Currently, Drew is focused on the here and now and his baseball career at Centennial High School. He readily admits he has big dreams this year for himself and the team. Last year, the team went three rounds deep into the playoffs and finished second in the district. Drew believes they have the potential to go all the way to state. "We just have to pull together and be a team," he stated.

Regardless of how the team does, Drew's future prospects in baseball are looking very bright indeed. Drew, who makes A's and B's in school, initially wasn't hearing much from colleges and was actually getting discouraged. However, last year, that all changed. "All of a sudden, I was getting a bunch [of offers]," Drew said with excitement. Several colleges sent Drew offers to come play baseball. Offers he's received thus far include California Tech, Texas Wesleyan University, North Central Texas Junior College, Frank Phillips Junior College, Hill College, Howard College and Grayson Community College. Drew finally

A young man with a goatee, wearing a white baseball cap with a blue 'C' logo, a grey t-shirt with 'CENTRAL BASEBALL' in blue, and a blue long-sleeved shirt underneath, is smiling and holding a yellow Mizuno baseball glove. He is standing on a baseball field with a blurred background of a stadium and sky.

MAN OF THE DIAMOND

— *By Rick Hope*



Family Doctors, Convenient Care



Open 7 Days a Week, Nights & Weekends
NO APPOINTMENT NECESSARY
Most Insurance Accepted

1501 SW Wilshire Boulevard
Burleson, TX 76028

(Wilshire & FM 731)

817-295-9400

www.carenow.com



Dr. Richard Fleischer



Dr. Debra Ryder



settled on Seminole State Junior College in Oklahoma. "From there, I hope to get drafted into a league," he confessed.

Although baseball is his first love, Drew also excels at football. "My father encouraged me to go out for football," Drew explained. "Actually, it was kind of expected." Drew plays defensive end and tight end and gives his all to football just as he does in baseball. However, it was football that almost ended Drew's entire athletic career.

Drew is the type of guy who doesn't view setbacks as problems, but rather as opportunities.

During a practice early last year, Drew got a stress fracture. An MRI was done, and the doctor said he was out for the season. This sidelined him for the rest of the football season. But Drew is the type of guy who doesn't view setbacks as problems, but rather as opportunities. As far as Drew was concerned, this simply prompted him to make sure he was ready when the baseball season started. It wasn't easy. He had to go to physical



therapy twice a week and, in Drew's words, "did everything else I could to stay healthy." One week after the football season ended, Drew was pronounced ready to start baseball by his doctor.

Drew plays the position of pitcher. The one he would like to emulate the most is former pitcher and current overseer of the Texas Rangers, Nolan Ryan. "I just like the way he carries himself," Drew said. "He played with class! And no matter the achievement, he was never boastful." Drew would most certainly jump at the opportunity to meet Ryan someday.



Build your story with us



"We have referred several of our friends because we know they will do whatever it takes to make them as happy as we are!"

~ The Heisel Story



JOHN HOUSTON
CUSTOM HOMES

YOUR HOME. YOUR WAY.

Home is where your family grows, generations meet, and memories are made. A home is birthdays, holidays, and graduations. It is friends, neighbors and small groups.

At John Houston Custom Homes, we believe your family deserves a home built around your needs.

Call us today and ask how we can help build your family's home.



JohnHoustonCustomHomes.com | 866.699.6054

Find us online: f t YouTube g+

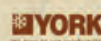

Children are Blooming at Mountain Valley Child Development Center

**Enrolling Now for Summer 2013 and Fall 2013-2014
Reserve your spot today!**

At Mountain Valley Child Development Center, we understand that the first five years of childhood are the most important in development and learning. Every parent wants to nurture their child's God-given talents and abilities. With this in mind, we offer a gifted and talented curriculum that promotes hands-on learning. Our Bible-based approach to education will instill character, as well as intellect. Our incredible educators are dedicated to service and have a calling for teaching. You will be amazed at the difference. Call today for more information about Mountain Valley Child Development Center.

- We offer infant, toddler, pre-school, kindergarten preparatory and mother's day out after-school programs. We provide flexibility to meet the needs of most schedules & budgets.
- Beautiful state-of-the-art facility conveniently located on Wilshire Blvd.
- Live streaming video to view your child while you are at work.
- Spanish and baby sign are taught in the daily curriculum.
- Music education program. Also, a monthly visit from Mr. Music!
- Morning chapel with praise and worship.
- All teachers are trained by a master-level teacher.
- "Reading Mastery" — early literacy program.



Summer is always a memorable time of year at Mountain Valley Child Development Center. Children will enjoy many enrichment classes from outside vendors, such as: computer, art, music, stretch-n-grow, cheer-class, sports camp and gymnastics. We also have professional story tellers, a petting zoo, splash days and exciting field trips. Do not miss out on this special season of fun!

"Nurturing Young Hearts and Minds, All for the Glory of God"

**2975 SW Wilshire Blvd. • Burleson, TX 76028 • (817) 484-2444
www.mountainvalleychilddevelopmentcenter.com**

Drew cites the most important things in his life as God, family and baseball, and he is quick to point out that it is in this exact order. An active member of Cana Baptist Church in Burleson, Drew's faith is a very important part of his life. He also considers himself blessed that he can see his extended family on a regular basis. "My grandparents live right across the street from us," he said with a smile. "My aunts, uncles and cousins also live close by, and we keep up with each other often."

Where does Drew see himself in 10 years? He readily admits he hopes to be playing professional baseball somewhere. "Of course," he said, "I'll go wherever God wants me to go."



**"I'll go wherever
God wants
me to go."**



But Drew is one who keeps his dreams planted in reality. Many an athletic career has been sidelined by the unexpected injury or mishap. Should that happen to Drew, he already has a backup plan firmly in place. "I want to be a fireman," he shared. "I've always been fascinated by them. They get to help people through some traumatic experiences on a regular basis. And what's even more amazing, they get to do it for a living." **NOW**



Learn the power of CREATION with a FREE book

Learn to live the eight essentials of optimum health. Contact Huguley Memorial Medical Center to receive your free Creation Health Book: 817-568-5377.

creation®
H E A L T H

 HUGULEY MEMORIAL MEDICAL CENTER

Traditional Values, Today's Technology. Windows • Siding • Roofing

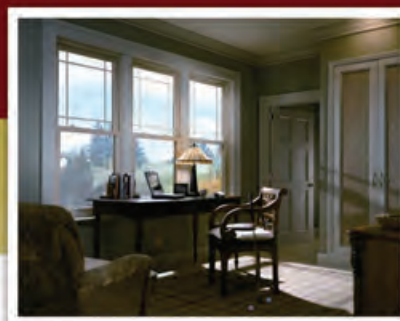

\$500

American EXPRESS CARD

(with min. purchase)
Cannot be combined with any other offer
Offer expires 4/30/13.

Nolan Ryan on Siding

"I trusted Allied Siding & Windows to do the work on my home and you should too."
NOLAN RYAN
Baseball Great



The Highest Standards • Superior Products and Service

Serving Texas for Over 25 Years

972-888-9988

www.AlliedSidingAndWindows.com

NOW HIRING/TRAINING SCHOOL BUS DRIVERS



Charter a bus with us:
www.durhamcharterservices.com



CDL Training Provided
Split shift part-time schedules
Additional hours available with field trips/charters

Apply in person:
1160 SW Wilshire Blvd
Or call:
817-245-1180

Opportunities in Burleson & Joshua
Industry Leading Training Provided - No experience necessary
Medical/Dental/Vision and other benefits available
Bring your children to work (some restrictions apply)
Durham School Services conducts pre-employment drug screening, criminal background and motor vehicle record checks.



FREE Free Haircut or Eyebrow
Wax With Any
Full Hair Color Service
with Participating professional
exp 4/30/13

FREE Free Haircut or Deep
Conditioner With Any
Full Highlight Service
with Participating professional
exp 4/30/13

FREE Free Styleout With Your
Favorite Stylist
With New Referral.
with Participating professional
exp 4/30/13

\$5.00 OFF
Any Pedicure
with Participating professional • exp 4/30/13



Grand
salon.spa



**Any Paid Service in April
Enters You in a Chance to Win Our
Mother's Day Gift Basket
Which Will Include a James Avery
Mother's Love Charm!**

Drawing to be held May 1, 2013

*© James Avery Craftsman, Inc. Used By Permission.
Charm purchased--not donated. James Avery Craftsman, Inc.
is not associated with nor a sponsor of the salon or the gift basket contest.



COME JOIN OUR TEAM
LEASE STATION SPECIAL
RECEIVE 3 WEEKS FREE!

Gift Certificates Available!



HRS: TUES.-SAT. 9A-6P • 780 Alsbury Blvd. • Suite D • Burleson



817.426.4615 • www.grandsalonandspa.com



FREE FIRST 6 MONTHS
Weekly Pool Maintenance
with each new pool build

- ▶ WEEKLY SERVICE
- ▶ NEW CONSTRUCTION
- ▶ RENOVATIONS & REMODELING
- ▶ EQUIPMENT REPAIRS/UPGRADES
- ▶ PLASTER, TILE & COPING

- ▶ OUTDOOR KITCHENS
- ▶ DECKING
- ▶ SALT SYSTEMS
- ▶ WATER FEATURES

We ALSO offer Landscape Lighting

Let us light up your life and add beauty to your outdoor surroundings!



You can just have a pool, or you can have a BlueWater pool!

Our showroom is located at 10424 FM 1902 • Crowley, TX



817.297.7120

www.BlueWaterCustomPools.com



A Special Occasion Photography



A Special Occasion Photography

The Hotel Burleson

12450 S. Freeway, Burleson / hotelburleson.com

Let us host your Wedding and Reception for up to 150 people, we have packages to fit any budget, many including décor and Minister.

We offer group discounts for your overnight accommodations and a special Honeymoon suite rate.

817-447-2000 Ask for Kathy



Tuscan Character and Charm

— By Lisa Bell



At Home With Robert and Kathleen

What would it feel like to live in Italy? Imagine buildings with amazing architecture, arches, lots of texture, windows looking out over incredible views and art niches everywhere. The charm of Tuscan-style melds the interior of a house with the world outside. Robert and Kathleen Moretti's home feels like Tuscany — but located on a country road in Burleson, only minutes away from restaurants and a major highway.



This unique home pricks the senses. From the grand entrance, a panoramic, pastoral view of the backyard greets the eye. Stepping through the extra-wide front door, an immediate sense of creativity opens up the old-world feeling, transporting visitors. The laughter of family, comfort and style radiate throughout this open-concept home. The entire house focuses on the back patio, where the couple frequently entertains guests.

Robert and Kathleen spent approximately two-and-a-half years in the design phase, tweaking and changing plans to avoid wishing they had done something different.



d Kathleen Moretti

"This house was fun to build," Robert said. "There's not much I'd change about it."

"There's nothing I would change about it," Kathleen added.

The entryway features a groin style ceiling, with not one, but two lights. The arched full wall windows match the exact curvature of the arched ceiling, providing an instant view from the front door all the way to pastures behind the house. Only one wall exists in this room. Like something from an Italian restaurant, a breath-taking painting consumes it. Unlike a flat mural, this hand-painted wall contains layers, creating depths of mist-covered countryside. Trees and hills provide the backdrop for a large tree bearing metallic leaves, which reflect light.

One accent wall, to the left of the entry, produces the feeling of walking along an Italian sidewalk. The illusion of peeling plaster, revealing bricks, adds charm and character. A paned window in this wall peeks into the kitchen, completing the scene of peering into a restaurant filled with good food and friendship.

The dining room opens to an eating nook and breakfast bar area, which looks into the kitchen. Beyond that, the family room, complete with a fireplace and

Insurance Expertise to ensure *Peace of Mind*

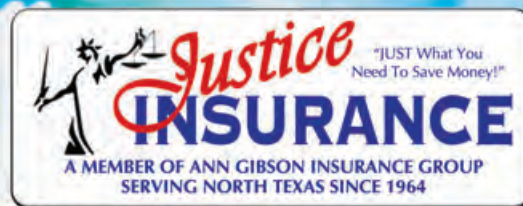

Delight Justice

817-295-5878 (JUST) 124 West Renfro @ Wilson St.
Conveniently located in Old Town Burleson



Uncover Your Natural Beauty Within

Lipo-Abdominoplasty Our #1 Cosmetic Surgery Procedure

Lipo-Abdominoplasty combines liposuction with tummy tuck for amazing results!



Before

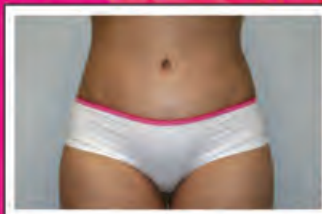

After

*Actual patient of Dr. Thornton

Cosmetic Surgery:

Breast Augmentation
Breast Lift • Breast Reduction
Mini Tummy Tuck
Abdominoplasty
Mommy Makeover
Lipotherme™ Laser Liposuction
Facial Rejuvenation
CO2 Laser Skin Resurfacing

Aesthetic Services & Medical Spa:

BOTOX® | Juvederm®
IPL Photo-Facials*
Microdermabrasion*
Facials | Chemical Peels*
Obagi & SkinCeuticals*

*Performed by Licensed Aesthetician



"LIKE" us on Facebook



Michael L. Thornton, D.O., FACOS
Diplomate American Board of Cosmetic Surgery

550 N. Walnut Creek, Suite 120
Mansfield, TX 76063 • 817-477-9000
www.mansfieldcosmeticsurgery.com



MANSFIELD
cosmetic surgery center



comfortable furniture, beckons guests. When the couple's four children, their spouses and seven grandchildren come together for holidays, they spread out yet seem to occupy a single room.

One of Kathleen's favorite places in the house is the kitchen, which spreads across the front. A window above the sink looks out over the front lawn and across to the neighbor's pasture, complete with Longhorns and a fountain. From the breakfast bar, they sip coffee and enjoy the front view, then turn and look out into the back yard. The kitchen itself evokes envy in anyone who likes cooking. With many cabinets and counters, an island, large pantry and built-in wine cabinet, a big group of people can join in the fun.

One of the favorite spaces in the Moretti home, the media room, intentionally lines up with the family room. The media room holds eight to 10 people comfortably. When large groups of people fill the house, the design lends itself to a sense of overflow between the two areas, bringing family and friends together even when they spread into separate spaces. The media room itself



contains a level floor, sofas and a 140-inch screen. If one were to look up, they would see how Robert captured the feel of a night sky, replete with clouds and hundreds of twinkling stars. Fiber optic lights create the illusion. Decorated with posters of movie stars — Elvis, Marilyn and the Rat Pack — the room resembles an old-time movie theater, with much more comfort.

No two ceilings in the house are the same. "I'm big into ceiling treatments," Robert shared. The design of each ceiling brings unique character into every room in their home. The use of texture carries the Tuscan feel throughout the home as well, although used sparingly as accent walls.

Careful to minimize hallways, Robert included art niches in them. Filled with



Burleson's Only Performing Arts Training Facility



Never miss your chance to dance!

2012 First, Second and Fourth Place National Champions
REGISTER NOW: Classes in Ballet, Tap, Jazz, Hip Hop, Lyrical and more!
 120 NW Newton Drive, Burleson, TX (817) 295-8277
studiocdance@sbcglobal.net www.studiocdance.net

GENTLE TOUCH
Services, Inc.
 Serving the needs of the Disabled,
 Senior Citizens and Veterans.

Our "ONGOING MISSION" is to ensure every individual we serve is afforded the same quality of care regardless of social or economic backgrounds.

NEED A RIDE?
 We offer Non-Emergency Transportation.
 Medicaid and Private Pay Welcome
 Call us 24 hours in advance.

ADULT DAY SERVICES
ADULT DAY CARE

- Mind and Physical Fitness Programs
- Arts and Crafts
- Offering more than 25 planned Indoor/Outdoor activities
- Polite, Compassionate, Reliable & Well-trained Staff with 1:5 ratio
- Transportation if needed
- Other services such as Shared Housing

CALL (817) 289-0160 OR (817) 709-0914

YOU MAY ALSO VISIT US AT
WWW.GTS3.NET
TRIMIAR@GTS3.NET
 12300 BEAR PLAZA, SUITE 412
 BURLESON, TX 76028



Filled with art, photographs or flowers, the arched-shaped niches add to the character and Tuscan feel of the design.

MONTICELLO DIAGNOSTIC IMAGING



MRI - CT - XRAY

817.886.8919

Same day appointments available
649 NE. Alsbury Blvd. #101 • Burleson
Now Accepting Medicare & Medicaid

**BURLESON'S FIRST
PATIENTLY FRIENDLY
HIGH FIELD WIDE BORE 1.5T MRI**

**Spring Clean your Teeth
with these SAVINGS!**



**Adult & Children's Dentistry, Gentle Dental Care & friendly staff!
Laughing gas available for patients with dental phobia!
We Accept Medicaid, CHIP & most Insurances.**

Crystal Dental

www.crystaldental.org

BURLESON

664 S.W. Wilshire Blvd • Burleson 76028
817.426.3331

FORT WORTH

1114 E. Seminary Drive • Ft. Worth 76115
817.921.0883

CLEBURNE

1301-H W. Henderson St. • Cleburne 76033
817.641.3344

**\$59 EXAM, X-RAY
AND CLEANING**
(gum treatment extra)
With Coupon, Expires 4/30/13

**\$10 FOR LIMITED
EXAM & X-RAY**
With Coupon, Expires 4/30/13

DICKEY'S

BARBECUE PIT

SERIOUSLY. PIT SMOKED.

251 SW. WILSHIRE BLVD. • BURLESON, TX • 817.295.2006
 VISIT US ONLINE AT DICKEYS.COM

BUY ONE, GET ONE 1/2 OFF

BUY ONE DINNER & 2 LARGE DRINKS AT
 REGULAR PRICE AND GET THE SECOND
 DINNER OF EQUAL OR LESSER 1/2 OFF.

Not valid with other offers. One coupon
 per person per visit. Burleson
 location only. Expires 04/30/13.

254

Spring allergies got you down?

*We can help with our
 Certified Allergy Lab!*

- Allergy Testing
- In-Home Immunology Treatment
- Option of self injections at home
SAVES TIME & MONEY!



Hoffman Family Practice ASSOCIATES

Greg Hoffman, MD David Turney, MD
 Ashlee Loewen, FNP
 Kim Robinson, PA
 Michelle Krayner, FNP

**Call for your
 appointment TODAY!**

Adult & Pediatric Care,
 Sports Medicine, Physicals
 IN-OFFICE Lab & X-Rays

Mon-Fri 7:30 am - 8:00 pm
 Sat 8:00 am - 2:00 pm
 Closed Sundays

HoffmanFPA.com

*Providing compassionate
 care for your entire family!*

817-916-5180

2730 S.W. Wilshire (Hwy 174), Burleson, Texas 76028

Located at the Texas Health Burleson medical complex



art, photographs or flowers, the arched-shaped niches add to the character and Tuscan feel of the design.

To accommodate guests, the couple included a powder room between the living and media rooms. A door from it opens to the patio, providing easy access when they hold a cookout or simply enjoy sitting outside. A patio spans the entire back of the house, connecting both sides. The outdoor kitchen and fireplace create the perfect extra room, where they frequently spend time eating and savoring the view.

The master bedroom, which also features a fireplace, has large windows and a door opening out to the back patio. "We love fireplaces," they said simultaneously. Between the master bedroom and bath, a morning kitchen greets them daily. With a coffee maker and small refrigerator, they have everything necessary to start their morning.

The bathroom itself incorporates stone and more archways, adding to the natural style. Far above the bathtub, the ceiling streams in natural light. A walk-in shower fits the couple well, with no doors to clean. Separate sinks stand at different heights to accommodate the size variance between Robert and Kathleen.

The Morettis lived in North Richland Hills for 15 years before moving to Burleson. Robert worked in the telecom industry, but when it took a dive, he ventured into building with a friend. Kathleen worked in the corporate world before they married 16 years ago. When Robert and his friend began developing Devonshire Village and Huntington

Manor in Burleson, he drove back and forth until they decided to move to the area around 2008. They built their dream home and moved in less than three years ago.

They like the Burleson area, and give back to the community through a family business they started in 2010. Wanting to pass something down to their children, the couple opened Moretti's Gourmet Popcorn as a second business. Robert plans to continue building through Villa Monticello LLC, named after his grandfather, who was from Monticello, Italy, and because villa means house on the hill.

The connectivity in the house shows how important family and friends remain to this couple. Robert designed walls around a few pieces of furniture they owned, including specific measurements



of one where he planned to put a player piano. A Victrola graces another wall. "It was my grandmother's," Kathleen said.

From amazing ceilings to well-thought design, the couple's creativity spans the entire house. The Tuscan feel leaves guests wondering if they spent the evening indoors or outside, and if they were in Burleson or had somehow traveled to Italy. "It takes time to make a house a home," Robert said. The Morettis, it seems, accomplished that goal in under three years. **NOW**

Spring into a New Home!

The Wethington Team

Karan Cell: 817.929.3189
 Connie Cell: 817.233.8124
 Scott Cell: 817.614.3761
 Laura Office: 817.632.8126
 kwethington@kw.com
 www.wethingtonteam.com

KELLER WILLIAMS
REALTY

Granite, Marble & Quartz Fabricator for Kitchen & Bathroom Countertops

Extensive Color Selection Combines Beauty, Function & Elegance for any Bathroom or Kitchen!

Making your kitchen dreams a reality!

- **FREE Estimates**
- **Competitive Pricing**
- **Up to 15-Year Warranty on Some Products**

Come see our wide selection!

SHOWROOM HOURS:
MON-FRI: 8AM - 5PM
SAT 10AM-2PM

FREE
18-gauge Stainless Steel Sink (\$350 value)
Call or visit our Web site for details!
www.MTMCOUNTERTOPS.com

MTM

Countertops

2460 Hwy. 287 N. • Mansfield • For more info call 866-439-1935.
 (Northbound service road - between Callendar Rd. & Turner-Warnell)

Ask
About Our
Extended Hours



the best dentistry in Life is Free!

Worry Free...

Dental plan available for
those without insurance

Ouch Free...

Gentle cleanings from
our professional staff

Hassle Free...

Walk-ins always welcome

We're a Preferred Provider
for HMOs & PPOs.

GET TO KNOW US SPECIALS

\$59
Exam, Digital X-Rays
& Cleaning*

Need Braces?
Braces for
as little as **\$99**/mo

With a down payment of at least \$250, offer valid on new orthodontic cases only. Offer only valid with participation in monthly automatic credit card or bank card program. QAC. Payments may extend beyond the period for treatment. Cannot be combined with any other offer.

*Regular value of at least \$290.00. In absence of periodontal (gum) disease. New patients only. Discounts may vary when combined with insurance and cannot be combined with other offers or discount plans.



BURLESON
MODERN DENTISTRY AND ORTHODONTICS

Geoffrey Barnum, DDS

817-295-8884

www.BurlesonModernDentistry.com

FM 1187



**185 NW John Jones Dr, Ste 600
Burleson**

We are conveniently located in the H.E.B shopping center at NWC Wilshire Blvd. & John Jones Drive.

Birthday Blowout
Celebrating Serendipity's 3rd Birthday!

HAPPY BIRTHDAY

\$25 Foot Detox

\$50 OFF GK Smoothing System

Buy Lanza Shampoo & conditioner get a Lanza Hairspray FREE

Find us on Facebook

Serendipity
A Complete Beauty Escape

817.426.1900

110 S. Main St. (next to Fresco's)

www.serendipityescape.com

SUNSET WINERY

The Best Little Wine House in Texas™

Upcoming Events:

- **April 12, 13, 14** •
Way Out Wineries Wildflower Road Trip! Wine Trail - Visit 11 Texas Wineries! Tickets at www.wayoutwineries.org
- **April 19** •
WINE DOWN! Stop by the winery anytime after 5:30PM & try our peach sangria! Live Music by Tim Angsten at 6:00PM!
- **April 26 & 27** •
Visit us at the Granbury Wine Walk for special prices!

Our Burleson winery is open Th-Sun from 12-7pm! Bring a picnic or grab a cheese plate or pizza from our menu & enjoy wine on our deck!

Facebook.com/SunsetWinery & www.SunsetWinery.com

INTRODUCING

We Take Care of **YOUR** Family
AS IF THEY'RE **OUR** OWN!

Dr. Brian Wasson



@ OUR JOSHUA CLINIC.

Accepting new patients,
including medicare recipients.

CONVENIENTLY AVAILABLE
all week with evening appointments
until 7pm on Mon. & Thurs.



Extended Hours
to serve you better!

JOSHUA:
Mon-Thur 7am-7pm
Fri 7am-5pm

CLEBURNE:
Mon-Fri 8am-8pm
Sat 8am-2pm & Sun 1pm-5pm

WE ARE HERE WHEN YOU NEED US!



Family Medicine Associates, P. A.

J. Mike White, M.D., Robert Miller, M.D., Heather McKenzie, M.D.
Brian Wasson, M.D., Ava Land, FNP-BC

220 N. Ridgeway • Cleburne, TX 76033 • 817.556.4800 • www.cleburnefma.com

3517 S.W. Wilshire Blvd. • Joshua, TX 76058 • 817.447.1151 • www.joshuafma.com

Duncanson Roofing

Specialized in Metal Roofing
& **Green Energy Solutions**

5 Signs To Look For:

- Age of Roof ~ Curling
- Life on the Roof
Streaking & Mold
- Protection on the Roof
Lost Granules & Shingles
- Holes in the Roof ~ Water
in the Attic
- Loss through the Roof ~ High
Energy Bills and/or Ice Daming

Family Owned & Operated
Financing Options available

Call Today for a
FREE INSPECTION
817-330-9120

www.duncansonroofing.com

Look who's found a new home at First United.

Samie Campbell has over 13 years experience in the Financial Services Industry.



Samie Campbell
Branch Manager
NMLS# 277792

308 E. Renfro St., Suite 206
Burleson, TX 76028
817-447-4443
sjcampbell@firstunitedbank.com
sjcampbell.fubmortgage.com

Good news for Burleson area prospective homeowners

Call today to ask Samie about:

- Quick approval with no application fee
- First-time home buyer loans
- Flexible financing options
- Construction to permanent loans
- FHA, VA and USDA loans
- Jumbo loans
- Debt consolidations

For all your mortgage needs, call me today!



U MORTGAGE

Banking • Mortgage • Insurance • Wealth Management

EQUAL LENDER **FDIC**



The Art of Collection

— By Sarah Anderson



After a lifetime collecting unique and distinctive rocks, Billy Proffitt still loves the thrill of exploring obscure Texas trails and traveling the country to discover exceptional stones he can craft into polished jewelry. Known for Bep Texas Rock Jewelry, Billy's carefully crafted pieces can be found at local shows and most notably at the International Gem and Jewelry Convention in Fort Worth.

Formerly a machinist at Lockheed Martin, Billy enjoys his hobby as an artistic outlet that offers adventure and uses his dexterity and critical eye for detail. He has mastered many forms of jewelry from necklaces and bracelets to belt buckles and earrings. He also designs gems for bolo ties. One of his favorite pieces to make is a butterfly bracelet complete with a daisy-shaped clasp. He even teaches a class on how to create the delicate wristlet. The class is one of three he teaches for the Rockhound Club, which meets monthly at the Lockheed Martin Recreation Area in Fort Worth. He joined the group during the 1980s and has been a member ever since.

His three decades of experience with his fellow Stone Steppers have given him vast insight and a wealth of knowledge. His adventures have taken him

and his wife, Sue, and even their two children at times, from the Southwestern states all the way to more northern treks in Yellowstone National Park and the Rocky Mountains. He has even scoured the green beaches of Hawaii, where he and Sue celebrated their 25th wedding anniversary in 1989. "I've been to every state except Alaska," Billy said. "We have made a lot of memories and brought home a lot of rocks over the years."

Sue is a member of the Rockhounds,



"They say in the art of collecting, you have to have a little knowledge and a lot of luck."

too, and laughs about how she and the other wives often exchange stories. "We joke about how we gradually discover rocks in every room of the house. It starts in one room, and before you know it, you see them everywhere." But she doesn't mind. She enjoys the trips and loves having a colorful plethora of jewelry to choose from.

"My wife has so much jewelry, she could wear five pieces a day and go two years without wearing the same piece

Wet roads from April showers can spell disaster...



LIFETIME Warranty on Collision & Glass Workmanship

Spring hail storms can shatter windshields beyond repair...

WE CAN HELP with BOTH!!

- Certified Technicians
- Foreign & Domestic Vehicles
- Automobile & Heavy Equipment Glass Replacement Available



All Insurances Accepted



451 N. Burleson Blvd. (west side of I35W - just south of Wilshire/174)

Family owned and operated for 27 years!
R. Allen Massey and Lee Ann M. Avera

817-295-0446

www.campbellsautobody.com

We Make Buying and Selling Your Home Quick and Easy



James McMath

817-627-5741

Your Hometown Choice

Senior Real Estate Specialist

Since 1966



Short Family Medical Center

Quality Affordable Health Care for all Ages

Pediatrics • Adult • Gynecology
Minor Emergency D.O.T.
Sports Physicals

Accepting most insurance
\$55 office visits for cash patients

Free vaccines for children ages 0-18 years

Jack Short D.O. Rusty Short FNPC

101 NW Ellison Street, Burleson, Texas 76028

817.295.5200 www.shortfmc.com

Dedication and Compassion for Women's Health

Obstetrics & Gynecology



Texas Health Care

(817) 924-2111

2 LOCATIONS TO SERVE YOU

1250 8th Ave. Suite 320
Fort Worth, TX 76104

12608 South Freeway
Burleson, TX 76028

(Inside Baylor Pain Management next to Half Price Books)



Alicia Larsen, M.D.

Bladeless Laser Vision Correction

No cutting, no blades, all-laser!

"LASIK without the flap"

Berry Eye Center

817.484.2020

2790 S.W. Wilshire Blvd.

In the Texas Health Medical Complex

www.berryeyecenter.com



Nathan Berry, M.D.



Adam Stewart, M.D.

twice," Billy chuckled. "She's got one of everything I've done."

And she's thrilled. "It's lovely to have his jewelry," Sue said. "I wear it all the time."

Now, as they approach their 52nd year of marriage, they still actively travel the country, and Billy can often be found at the head of their rock hunt guiding others with his expert eye. "They say in



the art of collecting, you have to have a little knowledge and a lot of luck," Billy laughed. "Sometimes you get lucky and just walk up on what you're looking for. Other times you can hunt for hours in the best spot possible and leave empty-handed."

Walker Ranch in south Texas is one of Billy's favorite places to hunt for what is known as "Texas biscuits" or Walker Agate. He cuts and polishes this burnt orange gemstone into flat decorative Texas pendants for necklaces and bolo ties. He also carves and refines colorful pieces of the stone for ornamental belt buckles.

Among other things, he has also transformed large chunks of Turrutella Agate he's brought home into attractive bookends. According to Billy, Turrutella Agate are 20,300,000-year-old snails in a limestone stratum with quartz. "It takes a lot of work, but it makes beautiful pieces," he said. "I have a number of large rocks of it in the front yard waiting for me to use."

As long as he can remember, there have been similar piles of rocks in his yard. Since he was a little boy growing up in Lake Worth, he would collect

**PEST PROBLEM
NO PROBLEM**

Residential • Commercial
Termites • Estimates

\$39.95

General Pest Control
(New customers only)

\$200 OFF

Full Termite
Treatment

RELIANT TERMITE & PEST CONTROL INC.

For A Healthier Environment

(817) 297-7555

www.reliantpestcontrol.net

Insured and Bonded Since 1998 • TPCL #11006

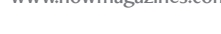
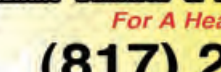

rocks everywhere he went. Every family vacation, he would come home with new treasures to stack against the house. "I think my mom was just glad I had something to keep me out of trouble," Billy said. "My brother and I would come up with all kinds of things to do in the acre beside our house."

Long before he worked for and later retired from Lockheed Martin, Billy was very familiar with military aircraft. He has many stories of them flying so low over his childhood house in Lake Worth that it rattled everything around them. "We got so used to it, it got to the point where we nearly woke up if they didn't fly over in the middle of the night," he laughed.

Billy and Sue met at Lake Worth High School



when Sue was 15 and Billy was 16. The couple married on August 3, 1961, and it wasn't long before they started looking for a house where they could rear their children. "A friend suggested we check out some new homes being built in Burleson, and we found exactly what we were looking for," Sue said. "Our daughter was 3 when we moved, and we got settled into the new house just in time to celebrate our son's first birthday. We have been here ever since." Forty-eight years later, their home is filled

We Build Around *You!* Home to sell? No Problem...



When *you* build with the J Houston Family,
we can sell *your* home for **FREE!**

JOHN HOUSTON
CUSTOM HOMES
YOUR HOME. YOUR WAY.

J. HOUSTON
REALTY GROUP
Schedule Consultation Today!
Michelle Ozymy Melanie Brewer
214-534-8758 214-923-3104

JohnHoustonCustomHomes.com | 866.699.6054

Find us online:



fort worth
ent
EAR NOSE & THROAT

- Children to Adults
- Surgery for Hearing Loss
- Chronic Ear Disease
- Snoring/Sleep Apnea
- In-Office Balloon Sinuplasty
- Septoplasty/Rhinoplasty
- Balance Disorders
- Hearing Disorders/Hearing Aids
- Skin Cancers of Face/Neck
- Allergy/Sinus Disorder/Allergy Shots
- Thyroid/Parathyroid Surgery

817.332.8848

1250 8th Avenue, Suite 135 • Fort Worth, Texas 76104



J. Roy Lowry, DO



Jeremy P. Watkins, MD



John B. McIntyre, MD



Get Ready **FOR SUMMER**

**Bikini & Underarm
Laser Hair Removal**
from Laser Rejuvenation!

Treat your BACK to a
"FACIAL treatment"
to get **Tank Top Worthy!**

**LASER
REJUVENATION**

 Family Medicine Associates, P. A.

\$25 OFF Any
Skincare or Laser Service
Expires April 30, 2013

Check out our website for our
monthly newsletter and pricing!
www.laserrejuv.com
817-447-5270
3517 S.W. Wilshire Blvd, | Joshua
220 N. Ridgeway | Cleburne

ATLAS FOUNDATION CO., INC.
Serving this area since 1958...

**5 YEAR
FIXED RATE FINANCING
AVAILABLE**

Winner of 2006 Ft Worth
Better Business Bureau
Golden Torch Award

FREE ESTIMATES! NO SALESMAN

817-478-1181

 Phillip Biondi
V.P. Ops

 Lennie Ford
Owner/CEO

 Darrel Ford
Owner/CEO

ATLAS FOUNDATION CO.
817-478-1181

PRESSED PILINGS • STEEL PILINGS • SLABS • PIER AND BEAMS • MUDJACKING • DRAINAGE

www.atlasfoundationinc.com

 **Mountain Valley FUNERAL HOME**
Prearranged Funeral Planning is available



**Call Us Now
817.426.3200**

**Serving
Burleson/Joshua with Compassion
and Dignity.**

with countless mementos of the many memories they have shared in their 51 years of marriage. From family heirlooms and antiques to Billy's collections and artwork, their home reflects a great deal of character.

"Billy does so much more than just jewelry. He is so talented. He paints, does photography and even makes clocks," Sue said, pointing to a lovely clock



carved from Turretella. He also designs his own intricate copper chains by hand. He often works on the elaborate metal chains at the table during jewelry shows. Each chain takes a lot of patience and a significant attention to detail. According to Billy, it takes 9.75 inches of copper to craft 1 inch of his uniquely coiled chains. His design is so detailed he had to create his own tools to make it. That's where his talent as a machinist comes in. "Ingenuity is a big part of doing these things," Billy said.

The Rockhounds are so impressed with his skills they have asked him to teach a class on his chain-making. Now 72, Billy has been on 20 rock-hunting trips with the Rockhounds. "It is a lot of fun and gives us something to do in retirement," Billy said.

He is scheduled to lead another rock hunt soon. On the last rock hunt he led, more than 80 people eagerly followed him to McGregor, Texas. "He really knows what he is doing and he just loves it," Sue said. **NOW**

Come to your new local Cub Cadet dealer ...

CLASSIC TURF EQUIPMENT



New Location!

**2201 FM 1187, Ste. 101
Mansfield, TX**

(817) 459-0521

SUMMER HOURS:
Monday-Friday
7:30 AM - 5:30 PM
Saturday
8:00 AM - NOON

SMART FACTORY FINANCING AVAILABLE⁽¹⁾
AVAILABLE ON SELECT MODELS TO QUALIFIED CUSTOMERS.



Z-FORCE® S **Commercial Series** 4-WHEEL STEER ZERO-TURN RIDERS

- Easy to use steering wheel with four-wheel steering
- Revolutionary Synchro Steer® technology gives total control on all terrain
- Best-in-Class 48"-60" heavy-duty sloped nose fabricated mowing decks deliver the Cub Cadet Signature Cut®

STARTING AT
\$5,499.99*



SERIES 1000 LTX LAWN TRACTORS

- Ultra tight turning radius for remarkable maneuverability
- 42"-50" heavy duty mowing decks
- Fully welded steel frame and cast-iron axle

STARTING AT
\$1,499.99*



RZT™ S SERIES STEERING WHEEL ZERO-TURN RIDERS

- Easy-to-use steering wheel with four-wheel steering
- Revolutionary four-wheel steering gives total control on all terrain
- 42"-54" heavy-duty mowing decks deliver the Cub Cadet Signature Cut®

STARTING AT
\$2,699.99*

Cub Cadet
TEST DRIVE
EXPERIENCE

STOP IN TO TAKE A TEST DRIVE AT YOUR DEALER
AND PROVE TO YOURSELF WHY CUB CADET IS THE SMARTEST CHOICE.

(1) FINANCING AVAILABLE TO QUALIFIED BUYERS. NOT ALL BUYERS QUALIFY. MINIMUM PURCHASE PRICE REQUIREMENT APPLIES. SEE STORE OR CUBCADET.COM FOR IMPORTANT DETAILS. MINIMUM MONTHLY PAYMENTS REQUIRED. TRANSACTION FINANCE CHARGES MAY APPLY. SEE YOUR CUB CADET RETAILER FOR DETAILS OR GO TO CUBCADET.COM FOR FULL DISCLOSURE. FINANCING SUBJECT TO TD BANK, N.A. APPROVAL. PROGRAMS SUBJECT TO CHANGE WITHOUT NOTICE. * Product Price. Actual retail prices are set by dealer and may vary. Taxes, freight, setup and handling charges may be additional and may vary. Models subject to limited availability. **See your local dealer for limited warranty details and information. Certain restrictions apply. † as rated by engine manufacturer. Specifications and programs are subject to change without notice. Images may not reflect dealer inventory and/or unit specifications. COMMERCIAL PRODUCTS ARE INTENDED FOR PROFESSIONAL USE. © 2013 Cub Cadet (SPV)_E

A photograph of a woman with brown hair, wearing a grey and black striped sweater, and a young boy with light brown hair, wearing a blue t-shirt. They are both looking down at an open book on a table. The woman's hand is pointing at a colorful illustration in the book. The background is a warm, indoor setting.

HIDDEN *University*

— By Lisa Bell

Jessica Walls always wanted to teach. As a child, she pretended to be a teacher, but wasn't sure she could do it. "I was one of those nerds who got overly excited about shopping for school supplies when school was about to start," she said. "I loved that part more than buying clothes."

Life took her in a different direction, as she went to work in the healthcare industry. Although she didn't hate her job, the unfulfilled dream of teaching left her less than happy, longing to do more with her life.

A defining moment arrived with an unexpected turn of events. Her mother entered college to obtain an associate degree in nursing. Discontented with doing a job instead of loving her work, Jessica made a decision. "If my mom could do it, so could I," she declared. Backed by encouragement from her husband, Kenny, and her mom, she drove to Tarrant County College (TCC) in Fort Worth, sought out a faculty member and determined the next steps toward pursuing an early childhood education degree. "I still remember that first day I stepped onto the TCC campus. It was scary, yet wonderful," Jessica said.

When a co-worker mentioned the Texas Wesleyan University (TWU) campus in Burleson, Jessica was ecstatic. Born at Huguley Hospital, she lived in Burleson all her life. Yet, she had no idea TWU occupied an old church building across from Fuzzy's Tacos on one side and Bransom's on another. The idea of attending classes close to home influenced her decision to



Although Jessica delights in teaching any young child, she particularly likes kindergarten.



OUR VISION
IS YOUR
VISION.

Come join us the 10th of each month during 2013 for our Patient Appreciation days.

Thank you to our business friends at Cocky's Wing Bar in Burleson for providing lunch in March!



Come by April 10th to see how we are going to honor our patients this month!

Let Dr. Wise and his compassionate and knowledgeable team at Vision City help ensure you will clearly see all the moments in your life, big and small.



VISION CITY
BURLESON

Find us.  817.426.6060 • 1169 N. Burleson Blvd Suite 131
WWW.VISIONCITYBURLESON.COM



Ages 6-11
\$100/wk

Summer Camp

2013

at the Crowley
Recreation Center

Registration begins April 1, 2013

11 Fun-filled weeks! Join ONE or Join ALL!

Our camp is designed for boys & girls ages 6-11 to emphasize that fitness is fun!

The CRC summer camp runs on a weekly basis & includes:

★ Fitness Classes	★ Gym Play
★ Healthy Snacks	★ Arts & Crafts
★ Weekly Field Trips	★ Outdoor Games & More!



Contact the front desk for more info:
817-297-2201 ext. 7000

Want To Look Like a BEAUTY? Then Train Like a BEAST!



**CAMP STARTS
SOON!
Sign Up
Online Now!**

WANT TO FEEL ENERGETIC & CONFIDENT FOR SUMMER?

- ✓ Our **WOMEN'S ONLY** fitness camp will help you define, shape, tone and lose fat
- ✓ 4 weeks of fun, life-changing, research-driven workouts and nutrition coaching
- ✓ Convenient time for work and school schedule

**BURLESON
ADVENTURE
BOOT CAMP**

www.MetroplexBootCamp.com **817-719-0355**



change schools. She quickly grew to love Texas Wesleyan for many reasons. "It's family there," she said. "I don't want it to ever go away."

Having spent two years in an environment where professors lectured at least 50 students in a class, the smaller campus and classrooms immediately captured her interest. "Most students at larger colleges never meet their dean. I went to Greece and Turkey with the dean of education," she said. "Education is very different there. In both countries, education is not required beyond fifth grade. Those who continue don't do it to further careers or improve themselves. They simply love learning."

Each class at TWU averages 15 to 20 students. Instead of lectures, the students participate in learning, experiencing the type of classroom Jessica plans to use. The hands-on approach prepared her for the way she feels children learn best. Whether students in her future classes are visual, kinesthetic or auditory learners, she believes a teacher at the front of the room has less impact than one moving among the students. Peer-to-peer learning during her education taught her the great value in using the same method even with young children. "Sometimes, students learn better from classmates than they do from teachers," she admitted.

As a child, she had trouble learning. "My grandma always told me issues arise in your life, but you learn from them. Then you can help others who have those same problems," Jessica said. "So my background will make me a better teacher."

Something to Smile About

Gentle
Family Dental
Quinlyn E. Yates, D.D.S.

- Independently owned
- Friendly staff
- Modern equipment
- Emergencies seen same day (Mon.-Thur. if in by 3:00 p.m.)



*New Patients Welcome
Most Insurance Accepted*

817-295-2031

2780 S.W. Wilshire Blvd. | Burleson, TX 76028
Located at the new Texas Health Burleson Medical Complex

Herbal Health Stop
Crowley's VERY own Health Store
Since 1996

JIM ENGEL, C.N. • OWNER

20% OFF
OF \$50.00 PURCHASE
CANNOT COMBINE OFFER EXP. 4/30/13

WWW.HHSTOP.COM

817.297.4385 FAX: 817.297.0017 • 444 E. MAIN ST • CROWLEY TX

HERBS • VITAMINS • MINERALS • PURE WATER • MASSAGE THERAPY

Because her coursework included alternative ways of teaching, such as the use of manipulatives, games and technology, Jessica faces the future prepared to help students learn. In the process, she hopes to share her knowledge with other teachers who want to learn how to use technology, like Promethean boards. Much like an oversized iPad, this newer technology opens the door to a multitude of opportunities for various styles of teaching and learning. Not all teachers know how to use them, so Jessica feels grateful she got some training and hopes she'll have one to use in the classroom.

While working on her degree, she participated in community programs, which provided an opportunity to practice what she learned. In one instance, she volunteered at a math camp



for underprivileged children, many who spoke English as a second language. Word problems, difficult for most students, pose extra challenges for those struggling to read English. One boy tried very hard to understand, fighting through each problem. They used games designed by the professors, but even then, she had to help him break down problems to figure out equations. Fortunately, after four or five weeks, he figured it out.

"That's what it's all about," Jessica said with a triumphant look. "That 'aha' moment makes me want to cry." When he finally got it, the excitement on his face gave her more satisfaction than she ever imagined. That moment fuels her desire to teach.

In another volunteer opportunity, Jessica worked with a little girl in an intermediary reading class. As the girl read, she made almost no mistakes. Unfortunately, she didn't understand any of it. Simple words like *these* and *want*, or

Why wait?

Hill College has you covered with more than 50 fields of study and a variety of ways to take your classes that fit into your busy schedule.

May-mini and summer registration is now open. Register for your classes online or on campus today!

Hill College
Burleson Campus
(817) 295-7392



www.hillcollege.edu

The journey toward home begins here...

Using our state-of-the-art therapy gym, we provide a wide array of rehabilitation services to meet your needs. From our elegant surroundings, to our professional and friendly staff, our facility is the ideal setting for short-term stays, and even better for your long-term care needs.



"Experience the difference" at

Senior Care
Crowley
HEALTH & REHABILITATION
A Senior Care Centers Facility

For inquiries or admissions: 817-455-7628
920 East FM 1187, Crowley, TX 76036
817-297-5600

THE FOUR LAYER
*Restoration***Green**
Treatment

Deep tissue facial that smoothes, softens, clarifies and restores using our Green products: Green Tea, Green Papaya, Green Enzyme, Green Italian Herbs, Green Clay, Green Rosemary Basil and Green Growth Factor. Reduces oil, blemishes, rough texture, sensitivities, dehydration, and dull complexion in most skin types.

75min | \$60 (REG \$90)

Add 30min Massage For \$30
Add Hour Massage For \$50

10% OFF
RHONDA ALLISON PRODUCTS

The Ritz
SALON AND SPA

136 W. Bufford St. • Burleson • 817-295-6000 • www.theritzsalonandspa.com

DON'T MISS THE 3RD ANNUAL
WEATHERFORD
Blooms
 Home & Garden Festival
Saturday, April 27, 2013, 9am - 3pm
In Historic Downtown Weatherford on The Square

BLOOMS BLOOMS and more BLOOMS!
 Seasonal Plants & Flowers for Sale by Local Nurseries and Farmer's Market

HOME & GARDEN VENDORS
 Home Remodeling Products, Services and Decor, Landscape Tools & Design

ANTIQUE TRACTOR DISPLAY
 Restored Tractors for the Farming Enthusiast

ENTERTAINMENT TENT
 Singing, Dancing, Presentations

DOWNTOWN SHOPPING AND DINING
 Several Featured with Vendor Booths

FREE EVENT WITH OLUP NEW **KID'S AREA along with an array of ANTIQUE ITEMS**
DON'T MISS THIS
THERE'S SOMETHING FOR EVERYONE!



BROUGHT TO YOU BY CITY OF WEATHERFORD MAIN STREET
 FOR MORE INFORMATION (817) 598-4034 OR KTHIEME@WEATHERFORDTX.GOV

Grand Opening • New Location

SOUTHERN BELLE
RESALE

10% OFF
 with this Coupon
 Exp. 4/30/13

• Furniture • Clothing • Home Decor • Accessories
 117 N. Commerce (Old Town Burleson)
 Now Buying Gently Used Items **817-426-4486** 

HappyTails
 complete pet care & boutique

Spring Cleaning
All winter items 50% off
Expires 4/30/13

Mon., Tues., Thurs., & Fri. 7:30am to 6:00pm Wed. & Sat. 8:00am to 5:00pm
 113 NE Johnson Ave., Suite 300 • Burleson • (817)-529-9993 www.happy-tails.net



even names meant nothing to her. Using a book called *Amelia Bedelia*, they worked through every word the child didn't understand — beginning with the main character's name. Through the process, Jessica helped her discover how to learn, and the girl's comprehension blossomed, complementing her reading abilities.

Although Jessica delights in teaching any young child, she particularly likes kindergarten. She relates well to their sense of humor and enjoys being around that age because of their innocent honesty. During a time of observation, one little girl approached her. "You're so pretty," the little girl said. "You remind me of my mom, because you're fluffy." Jessica burst out laughing. The little girl continued. "My mom's very fluffy and pretty. You look just like her." Although Jessica loved the comparison to someone the child obviously adored, the comment motivated her to lose 50 pounds — so she wouldn't be quite so fluffy.

In 2012, Jessica served as the president of the Burleson Leaders United for Education (B.L.U.E.) organization. Kim Tyler, the faculty advisor, founded B.L.U.E. to promote the university, but also as a way to give back to the community. Members of B.L.U.E. volunteer all year, participating in activities such as Relay for Life, Founders' Day, the Christmas Parade, Boo Bash, Book Fairs, picking up trash along the Burleson Waterway and other events. One of her favorite activities involves volunteering with Special Olympics for intellectually disabled athletes.

When Jessica finished her coursework in 2012, she became the first person in her family to receive a bachelor's degree. On January 7, 2013, she began her student teaching at Clinkscale Elementary to complete the last phase of her education. Well on the way to fulfilling her dream of teaching, she enthusiastically chats, her passion for teaching shining through. No doubt, the children in her classes will love their teacher. "But I won't wear holiday-themed clothing like some teachers do," she stated emphatically with a chuckle. "And no kitties playing with balls on my dresses." However, when the time comes, she won't have any issues with plastic kitten shapes helping children master addition or subtraction. **NOW**

Pulliam Pools would be honored to build your outdoor stay-ca-tion destination!



Pulliam Pools

www.pulliam.com

817.613.1910

**3292 Fort Worth Hwy
Hudson Oaks, TX 76087**

817.346.4778

**2725 Altamesa Blvd.
Fort Worth, TX 76133**

KID APPROVED!!



**SPRING IS THE TIME TO BUILD THAT
POOL AND OUTDOOR KITCHEN.**

Pulliam Pools was ranked 2012 Top 5 Pool Builder in the Nation by *Pool & Spa News*.

**Other:
Renovations
Pool Covers
Fireplaces
Outdoor Kitchen**



**BEAUTIFYING BURLESON
1 YARD AT A TIME**

NTLS

BEST CUSTOMER SERVICE
WITH THE BEST RATES IN TOWN!
FULL SERVICE LANDSCAPING COMPANY

- FLOWERBED MAINTENANCE & INSTALLATION
- SPRING CLEAN-UP
- FENCE REPAIR & INSTALLATION
- PATIOS & DECKS
- FAMILY OWNED AND OPERATED SINCE 2007

WEEKLY • 10-DAY • BI-WEEKLY
SCHEDULES AVAILABLE

**MENTION THIS AD
FOR OUR
FREE FERTILIZER OFFER**

GIVE STEPHANIE A CALL FOR A FREE ESTIMATE

(817) 807-8596 **VISA**

WWW.NORTHTEXASLAWNSERVICE.COM

Come Play Our Newly Renovated Course!

**20% OFF
Cart & Green
Fees Mon.-Fri.
EXP: 6/30/13**

hc
HIDDEN CREEK
GOLF COURSE

The Terrace
AT HIDDEN CREEK

**BE SURE & VISIT OUR
ON-SITE RESTAURANT**

555 E. Hidden Creek Parkway • Burleson • 817-447-4444 Ext.5
WWW.BURLESONTX.COM

- Golf Lessons
- Fully Stocked Pro Shop
- Corporate Outings
- Tournaments

OPEN 7 DAYS A WEEK

BEST BUY WALK-IN BATH TUBS

Mention this ad for
FREE LED Lighting System
or **Inline Heater Upgrade**
with Purchase.

Visit Our Showroom
4053 Action Hwy, Granbury

817-326-3003
www.bestbuywalkintubs.com
Granbury Chamber of Commerce Member
Locally Owned And Operated

**Family Owned
Texas-Built**

**Lifetime Guarantee
Against Leaks**

**Great for circulation,
arthritis, stiff joints
and relaxation.**



Alsbury Dental

699 N.E. Alsbury Blvd.
Burleson, Texas 76028
(817) 295-3070
info@alsburydental.com
www.alsburydental.com

Hours:

Monday-Thursday: 8:00 a.m.-7:00 p.m.
Friday: 8:00 a.m.-2:00 p.m.

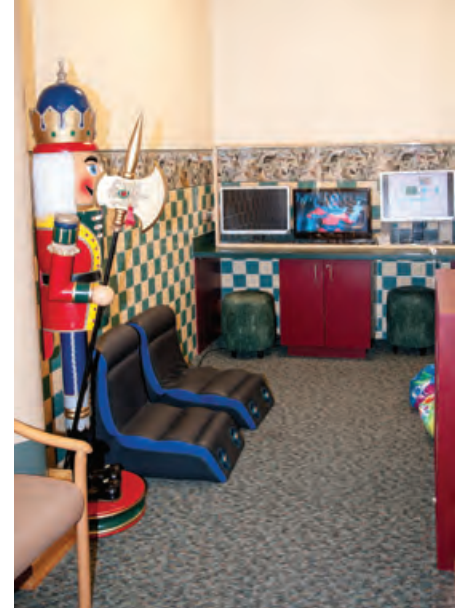

Tim Tidwell, clinic administrator, and Dr. Foust's fellow doctors of dental surgery, Megan Belkan, Ashraf Seif and Kathryn Luse, welcome families to Alsbury Dental.

Keeping You Healthy

Alsbury Dental provides family-friendly dentistry by people who love people. — By Melissa Rawlins

Got a pain in your mouth? Take control over how your pain is treated by calling the gentle doctors at Alsbury Dental. The most expensive way to restore a tooth is with an implant, but there are always tooth extractions to get a person out of pain with minimal cost. “We’re trying to care for people,” explained Tim Tidwell, clinic administrator. “Our goal is to get them out of pain according to their desires, their budget and their needs.”

This attitude flows from the heart of Alsbury Dental’s founder and lead dentist, Dr. Blake Foust. As he has added each of his 25 employees to his team, especially the hygienists and dentists, patience and gentleness are the top two qualities he and Tim look for. “Dr. Foust himself is very gentle. Our associate doctors mirror their boss by picking up his traits and bringing them into their interactions with every patient,” Tim explained.

One of Alsbury Dental’s doctors of dental surgery — Megan Belken, Kathryn Luse or Ashraf Seif — will work with Dr. Foust during the full mouth reconstructions he regularly performs. “With Dr. Foust’s great experience, he likes to come in and do the surgery, placing the implants. Then one of his associates will build the dentures and hook them into the implants, so the person will have a stable bite.”

Dr. Foust started Alsbury Dental on a shoestring in 1989. “After attending Bill Gothard’s seminars, Dr. Foust derived principles like ‘shun debt like the plague’ and began his business with his wife and one dental chair. Little by little their business grew. He did it the hard way, the old-fashioned way,” Tim said.

Striving to meet every person’s budget, Alsbury Dental has tools to deal with emergencies, as well as preplanned oral health

maintenance. The clinic is in network with more than 100 PPO insurance plans, and will accept all PPO plans. They also accept private pay and regular preferred provider dental plans — except HMO or Medicaid — and offer CareCredit payment options.

The clinic is prepared to help mothers with children while the family spends a day at the dentist. “Some moms flat depend upon our children’s area in our waiting room. Our television and video games are babysitting two of them

Maintenance of your teeth will enhance lifelong pleasure in eating and smiling at the world around you.

while the other two are in the chair, for example,” Tim said. Often, while a mother is getting her teeth cleaned, her child stays in the room with her, and the hygienists entertain the child.

Folks in the waiting room could be here for any manner of general dentistry, whether cleanings, examinations, extractions, fillings, root canals or crowns. The doctors at Alsbury Dental are also known for their skill in building bridges to restore healthy smiles after a football injury or a car injury.

Maintenance of your teeth will enhance lifelong pleasure in eating and smiling at the world around you. “Sometimes we know to floss and brush our teeth, yet we don’t,” said Tim, whose father has endured an aortal aneurism and carries a valve in his heart. “I have an extra appreciation now about tartar buildup. It’s the same pollutant that clogs the arteries in your heart. This average Joe Blow says, ‘Floss! Take care of your mouth!’” Recognizing the deep connection between a healthy mouth and a healthy body, the professionals at Alsbury Dental are here to watch your oral health. **NOW**

Alsbury Dental

\$10.00 TOOTHACHE EXAM
for ALL patients with Harvest House donation. Regularly \$77
Expires 4-30-13 Not valid w/any other offers

\$10.00 NEW PATIENT EXAM
and X-rays with Harvest House donation. Regularly \$140
Expires 4-30-13 Not valid w/any other offers

\$10.00 CUSTOM BLEACHING TRAYS
after paid exam, x-rays & cleaning, or treatment with Harvest House donation. Regularly \$235
Expires 4-30-13 Not valid w/any other offers

Comfortable & Affordable Dentistry for the Entire Family!

- Emergencies Seen SAME DAY
- Sedation & Nitrous Oxide
- Cosmetic Dentistry
- Veneers
- Teeth Whitening
- Implants
- X-BOX, TV
- WIFI

699 N.E. Alsbury (1/2 mile west of I-35 • Next to Sonic)
817-295-3070
www.alsburydental.com

Ask about our **NEW SMILE Protection Plan!**
Savings include: No-charge teeth cleaning & large dental discounts!

See what our patients are saying about us on **RateADentist.com**

Over 50 PPO plans accepted
CareCredit
Patient Payment Plans

MasterCard VISA American Express Discover



BACC hosts a ribbon cutting for George Faris with Baker Clearview Kiosk.



Josh Hanna and Laura Penton enjoy the 40th Anniversary Crowley Chamber awards banquet.



Rachel Sherrill and Cheyanne Davis represent Huguley Hospital at the City of Crowley Health Fair.



Breanna Frazier and Erica Williams take Little Shiner out for a walk in the beautiful Joshua City Park.



Ladies enjoy a free Heart Health lunch at the Huguley Fitness Center Amphitheater.



Visually impaired students and their teachers from Burleson ISD take an afternoon to visit the Fort Worth Stock Show & Rodeo.



Burleson Chamber Diplomats do their Random Acts of Kindness and say thank you to HEB and it's employees.



Justin Stebley and Robert White supervise construction of the new Short Family Medical Center.



Kent Tucker, VP of Huguley Memorial Medical Center, greets the president of Burleson Area Chamber of Commerce, Sherri Secrist.



Chief Nemitz retires as Crowley Police Chief. He was honored at his retirement by City of Crowley and Fire Chief Loftin.



Country Critters farm

It's Spring time on the Farm! Bring the KIDS!

Peter Rabbit Trail

Starts March 16th - April 21st

Open weekends through June 2nd
 bounce house • playground • pony rides • maze
 petting zoo • train rides • hay rides • game areas

Open Saturdays: 10 am to 5 pm, • Sundays: 1 to 5 pm
 gates close at 4 pm each day.
 Weekdays by reservations only.

Weekend admission: \$8 per person
Weekday admission: \$7 per child
& \$5 per adult
24 months and under are free



We also offer birthday parties
 and field trips at our farm, and
 petting zoos and pony rides that can travel to you.

817-477-3060
www.countrycrittersfarm.com



Security National Mortgage Company





Keri D. Anderson
 Branch Manager/ Senior Loan Officer
 keri.anderson@securitynational.com
 www.kerianandersonloans.com
 817-682-3389 Cell
 TX NMLS# 243013



Kathy Volkman
 Senior Loan Officer
 kathy.volkman@securitynational.com
 www.kathyvolkmanloans.com
 817-937-5620 Cell
 TX NMLS# 297348

Call 817-426-0560

255 Elk Drive, Suite D • Burleson, Texas 76028 NMLS #3116

This is not a commitment to make a loan. Loans are subject to borrower qualifications, including income, property evaluation, sufficient equity in the home to meet LTV requirements, and final credit approval. Approvals are subject to underwriting guidelines, interest rates, and program guidelines, and are subject to change without notice based on applicant's eligibility and market conditions. Refinancing an existing loan may result in total finance charges being higher over life of loan. Reduction in payments may reflect longer loan term. Terms of the loan may be subject to payment of points and fees by the applicant. Equal Housing Lender.



It's Fixed
 cell phone & game console repair

Any Make or Model
 Computer Repair
 iPhone Customization

10% OFF ALL PURCHASES
OR REPAIRS
 EXPIRES 4/30/13

817-295-3804
 323 NW Hillery St. • Burleson
 www.its-fixed.com



FIRST IMPRESSIONS SALON SPA

Gift Cards Available!!

817.295.9955

815-1 Alsbury Blvd. @ Summercrest
 FIRSTIMPRESSIONSTX.COM



Time for a NEW garage door?

WE CAN HELP



817-988-4191

Burleson Overhead Door
 www.BurlesonOverheadDoor.com

\$50 OFF
 Smart remote for your garage or gate

Burleson owned and operated

Imagine being

PAIN-FREE

with COLD LASER THERAPY

FREE CONSULTATION

#1 arthritis treatment without drugs!
 Also effective on fibromyalgia.

Can N. Ho, D.C. **682-472-4011**
 www.DrHoClinic.com

BURLESON PAIN & WELLNESS CLINIC
 230 N.E. Wilshire @ Hillery Ste A, Burleson



Put Your Tax Refund to Work

Not everyone gets one, but it's always a welcome sight — a tax refund. If you receive a refund this year, how can you best put it to work?

The answer depends, to a large extent, on the size of your refund. In 2012, the average tax refund was about \$3,000, according to the IRS. Let's look at a few possibilities for how you might use this amount:

- *Help fund your IRA* — In 2013, you can now put in up to \$5,500 per year (up from \$5,000 in 2012) to a traditional or Roth IRA. And if you're 50 or older, you can put in an additional \$1,000 per year above the new contribution limit. Consequently, your \$3,000 refund could cover more than half of your maximum IRA contributions, or slightly less than half if you're 50 or older. And if you don't think that \$3,000 would make much of a difference, consider this: If you invested the \$3,000 in an IRA that earned a hypothetical 7 percent annual return, and you never put in another dime, you'd end up with nearly \$23,000 after 30 years. And if you put in that same \$3,000 per year to your IRA — well below the maximum — every year for 30 years, earning that same 7 percent annual return, you'd accumulate more than \$303,000. (Keep in mind that you'd eventually be taxed on your traditional IRA



WE UNDERSTAND COMMITMENT.

For decades, Edward Jones has been committed to providing financial solutions and personalized service to individual investors.

You can rely on us for:

■ Convenience

Locations in the community and face-to-face meetings at your convenience

■ A Quality-focused Investment Philosophy

A long-term approach that focuses on quality investments and diversification

■ Highly Personal Service

Investment guidance tailored to your individual needs

Call or visit today.



Lynn H Bates Jr,
AAMS®
Financial Advisor

115 N W Newton Drive
Suite E
Burleson, TX 76028
817-447-9446

www.edwardjones.com Member SIPC

Edward Jones®
MAKING SENSE OF INVESTING

Woman-owned business since 2007



J3 
Construction

FREE Install
on Above Ground Pools w/ Decking

All Construction:
Commercial & Residential
Contact Lisa Perkins

RIVR Media/HGTV Preferred Contractor

817-798-6054

earnings; Roth IRA earnings grow tax-free, provided you meet certain conditions.)

- *Pay off some debts* — In the last few years, Americans have done a pretty good job of lowering their individual debt loads, according to the Federal Reserve. But if you still have some outstanding loans or a credit card balance that carries a high interest rate, you might want to consider applying your tax refund to these debts. The lower your monthly debt payments, the better your cash flow — and the more money you'll have available to invest for your future.

- *Help build an emergency fund* — Life is full of unexpected events. If you need to purchase a new furnace or pay for an expensive car repair or incur a hospital bill, will you have the money available? If you don't, you might be forced to dip into your IRA or other investments. This move could result in taxes and fees; more importantly, it will reduce the financial resources you're counting on to help meet your long-term goals. You can help avoid this problem by building an emergency fund containing six to 12 months' worth of living expenses, kept in a liquid, low-risk account. Your tax refund could give you a nice start to this fund.

- *Invest in a 529 plan* — If you have children (or grandchildren) whom you'd like to send to college, you may want to invest in a 529 plan. Your earnings grow tax-free, provided withdrawals are used for qualified higher education expenses. (Withdrawals for other purposes will result in taxes and possible penalties.) Contribution limits are quite high, so you can put in significant amounts each year — including a \$3,000 tax refund.

As you can see, you've got some attractive options for using your tax refund — so consider them carefully. If you can apply more resources to your various financial goals, you may find yourself in a better position in the future. **NOW**

This article was written by Edward Jones for use by your local Edward Jones Financial Advisor. Lynn H. Bates is an Edward Jones representative based in Burleson.

HAVE YOU HAD “THE TALK” ABOUT TEEN DRIVING YET?

Get your copy of our Parent-Teen Driving Agreement.

It's never too early to talk to your teens about driving safe. The Allstate foundation Parent-Teen Driving Agreement gives you important tips on how to discuss good driving habits. And when it's time for them to get behind the wheel, it helps you and your teens agree on the ground rules and consequences together. Call me or come in today for your free copy.



Mark Jameson
(817) 447-1139
558 SW Wilshire Blvd.
Burleson
mark.jameson@allstate.com



Source: Insurance Institute for Highway Safety Fatality Facts 2007-2009. Allstate Fire and Casualty Insurance Company © 2012 Allstate Insurance Company.

Where You Camp With Friends

RESERVE NOW
FOR FAMILY FUN!

JELLYSTONE PARK
Bear's
CAMP-RESORT
Burleson, Texas

PIRATES COVE
OPEN TO PUBLIC

- * PLANNED ACTIVITIES
- * KARAOKE
- * CANDY BAR BINGO
- * ULTIMATE BIRTHDAY PARTIES
- * CABIN, CAMPER & RV SITE RENTALS
- * GROUPS, SCHOOLS, CHURCHES WELCOME!

NORTH TEXAS JELLYSTONE.COM
BURLESON, TX

At Odds With Social Cues

— By Betty Tryon, BSN

From an online discussion on Asperger's syndrome, you can feel this mother's anguish as she describes her son. "My only son, who is almost 8 years old, has Asperger's. He doesn't understand personal space. He wants friends, but no one wants to listen to him ramble on about his interests for hours at a time, and he speaks very loudly. He gets beat up at school for talking too much. He can't help it. He gets very frustrated very easily. He doesn't understand things the way we do and has his own explanation as to why things occur and stands by them. School will always be very difficult for him. Homework is almost impossible. Socially he will always have difficulties."

She described in painstaking detail of how her son just does not quite fit in his group of friends. He has a developmental disorder called Asperger's syndrome, which affects a person's ability to interact effectively with others in a social situation. Even though someone with Asperger's displays a lack of social skills and difficulty in communicating, children with this disorder usually have normal intelligence and language skills. Some individuals with Asperger's have superior intelligence. Albert Einstein has long been thought to have had Asperger's syndrome.

Susan Stokes, an autism consultant states, "Children with Asperger's syndrome tend to exhibit a lack of effectiveness in social interactions rather than a lack of social interactions." These children

may feel awkward when trying to interact with others. A child can join others in a conversation and completely take over the direction and tone as it suits them to do so. They do not have the sense of inhibition and social tweaking children normally learn as they mature. They cannot discern social cues from others or understand others' points of view. They usually show an extreme, almost obsessive, interest in a few very specific topics, such as cars or one particular aspect of a sport. In communicating their interest, they will talk incessantly and in great detail about engines or schedules totally disregarding another's lack of interest in the conversation. They are unaware of the social cues or the normal give and take in a conversation. They are not able to read the expressions on the faces of others. Physically, they may have an awkward gait or seem clumsy and have some fine motor difficulty.

Asperger's syndrome has no cure, so the goal of treatment is to improve communication skills, social skills and behavior management. With specialized intervention, many children with Asperger's grow into well-adjusted adults, as they mature and learn new skills. **NOW**

This article is for information only and does not constitute medical advice. Consult with your physician if you have questions regarding this topic.

We deliver at Baylor
(Andrews Women's Hospital Fort Worth)

Women's Health Care
Obstetrics | Gynecology | Infertility
Board Certified
Accepting Most Major Insurances

Texas Health Care
Dr. David L. Holmes, M.D.
817-782-8210



12608 S. Freeway (Inside Baylor Pain Center, Next door to Half Price Books) Burleson, TX

One-Stop Shopping
for Your Kitchen or Bath Project

Over 40 Years in Business

The Cabinetry
Kitchen & Bath Showroom

817-774-2977 • www.thecabinetrytx.com
915 N. Nolan River Rd. • Suite F
Across from Cleburne High School



Lending that has you covered.

ServiceFirst MORTGAGE

- FHA
- VA
- USDA
- CONV
- Purchase
- Refinance
- New - Construction
- Rehab

Terrie Goodloe
Sr. Loan Officer
NMLS# 206828
817-925-8306

Ronnie Gonzalez
Sr. Loan Officer
NMLS# 274830
817-658-1940

Lisa Keese
Branch Manager
NMLS# 206895
817-233-9226

817-447-7300, 124 W Renfro #200, Burleson, TX 76028





RED WING SHOES

1001 S.W. Wilshire Blvd.
Suite E • Burleson, TX • 76028
Shafer Plaza Shopping Center
817.426.0030

Spring into a new pair of Red Wing Boots!
\$20 OFF Exp. 4/30/13

Our gift certificates make great gifts for any occasion!

Burleson
MEMBER

Mon.-Fri. 9A.M. - 6P.M. • Sat. 10A.M. - 5P.M.
burlesontx.redwingshoestore.com



April 12 — May 10

City of Crowley Spring Concert Series: 7:30 p.m., Stage Pavilion, 900 E. Glendale St. **April 12**, Texas Flood, a Stevie Ray Vaughn tribute band formally known as VooDoo Blue; **April 19**, Mike Calloway; **April 26**, Time Warp the Band; **May 3**, Jeff Burns Band; **May 10**, Mike Wissel & The Pawn Shop Pistols. There will be a food vendor on site. Bring lawn chairs, blankets, friends and family! Call (817) 297-2201.

April 17

BACC Spring Quarterly Luncheon: 11:00 a.m.-1:00 p.m., First Methodist Church. \$25 for non-members, or \$20 for members of the Burleson Chamber of Commerce. RSVP by April 14 to (817) 295-6121.

April 19 — 20

Friends of the Library Annual Book Sale: **Friday**, 10:00 a.m.-6:00 p.m.; **Saturday**, 10:00 a.m.-2:00 p.m. Contact (817) 426-9210.

Relay For Life: The 12-hour Relay begins **Friday**, 7:00 p.m., and ends **Saturday**,

7:00 a.m.; Kerr Middle School. Huge kids' area, clowns, food trucks. **Friday**, 10:00 p.m., the band Union Hill plays. Bring the family. <http://www.relayforlife.org/burlesontx>.

April 20

Free Basic CPR Class: 9:00 a.m.-noon, Fire Station No.1, 828 S.W. Alsbury Blvd. Open to the first 30 registrants. Call Fire Station No.1 at (817) 426-9176.

April 26

Arbor Day Celebration: 10:00-11:00 a.m., Clinkscale Elementary, 600 Blayke St. City staff distribute 400 free tree seedlings — live oak, red oak and bald cypress — on a first-come, first-served basis. Call (817) 426-9291.

April 26 — 27

Cowboys for Kids: **Friday**, 5:30 p.m., Coffeen Family Ranch, 3165 CR 808, Cleburne; **Saturday**, 11:00 a.m., Sheriff's Posse Grounds, Cleburne. Children's Advocacy Center hosts their 16th annual rodeo event to support eradication of child abuse and help bring unconditional love into the lives of Johnson County

children. **Friday's** Roping the Stars Dinner prepares everyone for next day's fun. **Saturday**, the Stick Horse Rodeo starts the morning, and Professional Bull Riding ends the night. For more information, call (817) 558-1599.

April 27

Burleson's Great American Clean-Up: 9:00-11:00 a.m., Warren Park, 301 S.W. Johnson Ave. Volunteers are asked to register in advance to get a location assignment. Call (817) 426-9824.

Tuesdays

Burleson Kiwanis Club meetings: Noon-1:00 p.m., Golden Corral Restaurant, 301 SW Wilshire Blvd. Kiwanis International is a global organization of members of every age who are dedicated to changing the world, one child and one community at a time. Contact bur88kiwanis@gmail.com.

Submissions are welcome and published as space allows. Send your event details to melissa.nowmag@sbcglobal.net.



PINOCCHIOS
GILATO • COFFEE • PASTRIES

217 W. Renfro, Burleson

\$1 OFF
ANY lg specialty coffee

www.ilovepinocchio.com
817.426.6900



We've Moved to Our New Burleson Location
4,000 square feet - 3X the size!

Artistic Motion
dance academy

Ballet • Pointe • Tap • Jazz • Lyrical • Hip Hop • Modern
Musical Theater • Mommy and Me • Creative Dance/Tumble
Clogging • Cardio Hip Hop • Pilates • Adult Classes • Competition Teams

Enrolling now for Summer Session & Summer Camps

6-week session begins March 25.
Space still available, call today!

1420 E. Renfro • Burleson, TX 76028
www.amdacademy.net
817-575-7785

BIRTHDAY PARTIES!
PARENT'S NIGHT OUT



Spring is in the Air

Fancy's
Plus Size Resale Shop

Sizes 1X - 5X
Buy • Sell • Consign

220 E. Renfro
(Next Door to City Market)
817-426-4944

We Also Carry Shoes, Jewelry, Purses and Accessories
www.fancysplussizeresaleshop.com

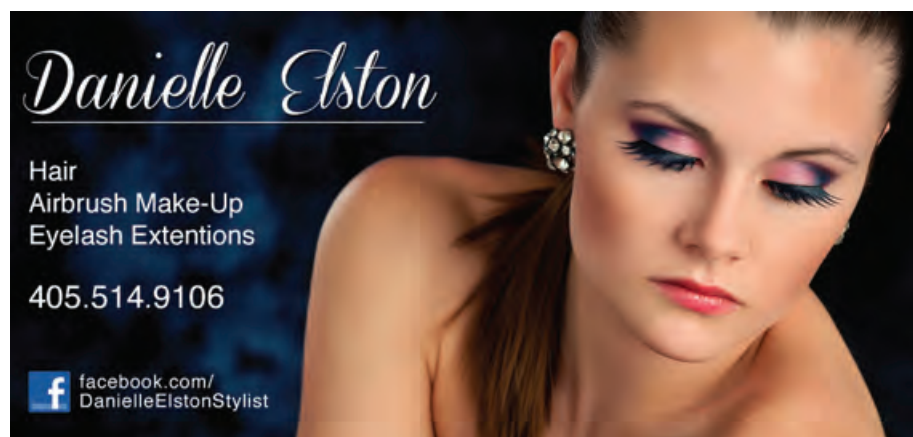

Danielle Elston

Hair
Airbrush Make-Up
Eyelash Extensions

405.514.9106

[facebook.com/DanielleElstonStylist](https://www.facebook.com/DanielleElstonStylist)



In The Kitchen With Dwyane Daughtry

— By *Melissa Rawlins*

Baking cakes from scratch has been part of Dwyane Daughtry's repertoire since he was 12 years old. His mom let him make a cake requiring pulverized vanilla wafer cookies instead of plain flour. "It had chopped pecans and coconut in it as well, and it weighed a ton when it was finished," Dwyane recalled. "I enjoyed measuring the ingredients, mixing it together and seeing and tasting the results of all the preparations. Getting praises from everyone who ate some was pretty special as well." Now he works part time on a working cattle ranch as a lunch cook. Below, he shares the recipe for President's Cake, named by his granddaughter, Blaze, after former President George W. Bush visited the ranch and ate three pieces. **NOW**

Chilled Corn Salad

- 2 15-oz. cans whole kernel corn, drained
- 1 cup bell pepper (half green, half red), chopped
- 1/2 to 1 cup red onion, chopped
- 1 cup mayonnaise
- 2 cups cheddar cheese, shredded
- 10.5-oz. bag chili cheese flavored Fritos corn chips

1. In a large mixing bowl combine corn, bell peppers and onion. Chill for 1/2 to 1 hour.
2. Mix in mayonnaise. When thoroughly combined, add cheese; stir until mixed well. Chill.
3. Add chips just before serving.

President's Cake

- 1 white, French vanilla or coconut cake mix
- 3 eggs

- 1/3 cup oil
- 1 1/3 cups water
- 1 14-oz. can sweetened condensed milk
- 1 14-oz. can coconut milk
- 1 8-oz. container Cool Whip
- 1/4 cup toasted coconut
- 1/4 cup chopped pecans

1. Prepare and cook cake mix according to box directions in a 9x13-inch pan.
2. Immediately flip cake upside down on large serving plate or pan. Using a wooden spoon handle, punch 25-30 holes in top of entire cake.
3. In a mixing bowl, whisk together the condensed milk with the coconut milk. Using a cup or large spoon, slowly pour the mixture into the holes in cake. The liquid will soak into cake so move from hole to hole until all liquid is absorbed. Cool.
4. Just before serving, spread Cool Whip evenly on top of cake. Sprinkle with coconut and pecans. Refrigerate any leftover cake.

Cream of Jalapeño Soup

Serves 6.

- 2 Tbsp. butter
- 3-4 jalapeño peppers, seeded and chopped
- 1 medium carrot, peeled and grated
- 1/2 cup onion, chopped
- 2 Tbsp. all-purpose flour
- 4 cups water
- 1 14.5-oz. can low-sodium chicken broth
- 3/4 cup half-and-half
- 2 Tbsp. chopped fresh cilantro
- 1 tsp. salt
- 1 1/2 cups Monterey Jack cheese, shredded

1. In a large, heavy-bottomed pot melt butter over medium heat. When foam on butter goes down, stir in jalapeños, carrot and onion. Sauté until tender, about 4-5 minutes.
2. Sprinkle in flour; cook for a few minutes, stirring constantly. Pour water and chicken broth into pot, slowly and steadily, while whisking constantly. Bring to a boil, reduce heat; simmer for 30 minutes.
3. Strain soup; reserve liquid and strained ingredients.
4. Purée the strained vegetables in a blender or a food processor until smooth. Return to pot along with reserved liquid; heat over medium to low heat. Pour in the half-and-half, stirring until well mixed and thoroughly heated. Remove from heat; stir in cilantro and salt. Garnish with cheese.

Me-Maw's Okra-tomato Gumbo

Best when made with fresh ingredients.

- 2 cans diced tomatoes (low-sodium if possible)
- 2 small bags/boxes frozen cut okra
- 1/2 medium onion, thinly sliced
- 1 tsp. Creole seasoning (or to taste)

1. Combine tomatoes, okra and onion in a medium saucepan. Add 1/2 cup water; bring to a boil. Reduce heat to a simmer; add Creole seasoning; simmer for 20 minutes adding water if needed. Add extra seasoning if needed.

To view recipes from current and previous issues, visit www.nowmagazines.com.



3 Body Wraps for **\$149.99**
 Laser Vein Therapy for **\$139**
 for One Hour Treatment
 Botox **\$10** Per Unit
 Boot Camp Every Sat. 9AM
 First time is **FREE!**

*Relax, Renew
and Refresh*

*Med Spa
At Seena One*

Photofacial • Laser Vein Therapy • Botox • Facial
 Microdermabrasion • Massage • Sauna
 Body Wrap • Laser Hair Removal

Latisse

Juvederm XC

Botox
Cosmetic



701 E. Rendon-Crowley Road | Burleson

www.spaseena.com | info@spaseena.com | 817-509-0405

**NEVER LET
ANY HURDLE**

**STAND IN
YOUR WAY**

We Specialize in:

- Minimally Invasive Spinal Surgery
- General orthopaedics
- Sports Medicine
- Joint Replacement



Christopher Werner, D.P.M.



Von L. Evans Jr., M.D.



John A. Malonis, M.D.



Gupreet S. Bajaj, M.D.



John A. Thomas, M.D.



LONE STAR

Orthopaedic and Spine Specialists, PLLC

Dedicated to restoring active lifestyles.

11797 S. Freeway, Suite 342 & 346 • Burleson, TX 76028
 Phone (817) 926-BONE (2663) • www.lonestar-ortho.net

ENDING DOMESTIC VIOLENCE SHOULDN'T BE A LONG SHOT.

The Executive Women's Golf Association invites men and women to **The Great Shot Golf Tournament** benefitting SafeHaven of Tarrant County.

SafeHaven changes the lives of women and children affected by domestic violence. Join us in some friendly competition in their honor, and know that you're making a difference no matter how well you play.

Thursday, May 16
Tierra Verde Golf Course in Arlington, Texas
Registration 12:00 noon
Tournament start 1:00

Best Ball Scramble Format
Fee - \$125/person or \$500/foursome

\$125 fee includes course fees, range balls, complimentary lunch by Corner Bakery, beverages by Coors Light, and post-tournament reception with silent auction and raffle prizes.



To register go to www.cdglinks.com

TITLE SPONSORS

