

# Weatherford

Aledo | Hudson Oaks | Willow Park

M A G A Z I N E

JUNE 2015

# NOW



## It Started in the Stables

To the Millers, you are a winner  
if you try your best

## Family Oasis

At Home With Billy and Erin Reese

Sticking With It  
How Does  
Your Garden Grow?  
A Retreat for Health  
In the Kitchen  
With Karen Scherer





goodwindental

*Dentistry for every generation.*

# Dental care that goes beyond smiles.

Dentistry is more than providing a healthy smile. It is also about building a healthy relationship with our community and the families we serve. Call us to set up your first appointment.



DR. WILL GOODWIN

- Gentle & conservative care
- Insurance friendly
- Warranty on dental care
- Before & after work hours

...and more

ALEDODENTISTRY.COM

682.312.5260





## ★★ TNT® FIREWORKS ★★ SUPERCENTER LOCATIONS:

WEATHERFORD, TX • 4011 Fort Worth Hwy  
I-20 Exit 415 Mikus Rd • Phone: (817) 594-1917

MANSFIELD, TX • 7501 Rendon Bloodworth Rd  
Phone: (682) 518-7404

WAXAHACHIE, TX • 6900 Interstate Hwy 35 E  
Exit 406 Sterret Rd • Phone: (972) 576-4879

DALLAS AREA MAP

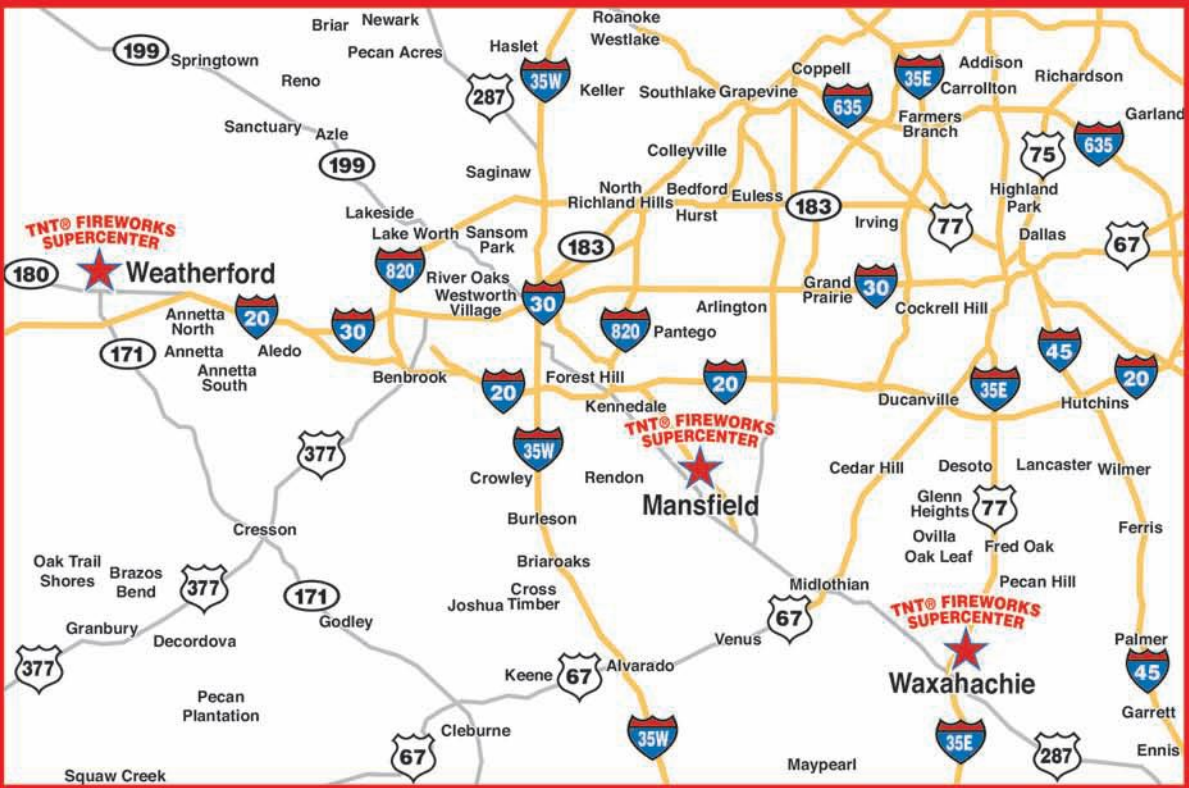

DALLAS AREA MAP

**BUY ONE  
GET TWO  
FREE**

**SPECIALS EVERY DAY!**



**75%  
OFF**  
MSRP

**ANY SINGLE ITEM  
UP TO \$299.99 VALUE**

Valid at TNT® Supercenters Only. Offer not valid with any B1G1 Free, B1G2 Free, 50% Off, and 65% Off Specials.

**LIMIT ONE 75% OFF ITEM PER FAMILY COUPON GOOD THRU JULY 3, 2015**



# *JERRY'S Chevrolet*

*Dads And Chevrolet  
Making Dreams Come True*

**800.574.6902**

***jerryschevytexas.com***



**CHEVROLET**

**JERRY'S**  
WEATHERFORD, TEXAS

**3118 Fort Worth Highway  
Weatherford, Texas 76087**



Publisher, Connie Poirier

General Manager, Rick Hensley

## EDITORIAL

Managing Editor, Becky Walker

Weatherford Editor, Amber D. Browne

Editorial Coordinator, Sandra Strong

Writers, Erin McEndree

Virginia Riddle . Betty Tryon

Editors/Proofreaders, Pat Anthony

## GRAPHICS AND DESIGN

Creative Director, Chris McCalla

Artists, Kristin Bato . Julie Carpenter

Morgan Christensen . Martha Macias

Brandi Morgan . Shannon Pfaff

Felipe Ruiz

## PHOTOGRAPHY

Photography Director, Jill Rose

Photographer, Sarah McVean

## ADVERTISING

Advertising Representatives,

Cleta Nicholson . Steve Randle

Teresa Banks . Linda Dean

Mark Fox . Bryan Frye . Melissa McCoy

Lisa Miller . Carolyn Mixon

Lori O'Connell . John Powell

Linda Roberson . Joyce Sebesta

Shelby Veldman

Billing Manager, Angela Mixon

# CONTENTS

June 2015 • Volume 5, Issue 6

# 8



# 8

## It Started in the Stables

The benefits of equine-assisted therapy are plentiful.

# 18

## Sticking With It

Jordan Prokell is learning life skills in the gym.

# 28

## Family Oasis

At Home With Billy and Erin Reese.

# 36

## How Does Your Garden Grow?

Follow these tips to help your veggies beat the heat.

# 28



## ON THE COVER



*Stars and Strides Stables offers therapeutic riding to community members with disabilities.*

*Photography by Sarah McVean.*

44 BusinessNOW

46 AroundTownNOW

48 FinanceNOW

52 CookingNOW

*WeatherfordNOW* is a NOW Magazines, L.L.C. publication. Copyright © 2015. All rights reserved. *WeatherfordNOW* is published monthly and individually mailed free of charge to homes and businesses in the Weatherford and Aledo ZIP codes.

Subscriptions are available at the rate of \$35 per year or \$3.50 per issue. Subscriptions should be sent to: NOW Magazines, P.O. Box 1071, Waxahachie, TX 75168. For advertising rates or editorial correspondence, call (817) 613-1533 or visit [www.nowmagazines.com](http://www.nowmagazines.com).





## Editor's Note

*Happy summer, WeatherfordNOW readers!*

Summertime is upon us, and we should take time to enjoy the sun — just make sure you put on sunscreen first! The local area has plenty of fun activities to enjoy this month. The Parker County Sheriff's Posse Frontier Days PRCA Rodeo is planned for June 10-13. The annual event kicks off with a parade and features rodeo events and

concerts each night.

The city of Aledo and Aledo Economic Development Board will host the First Fridays Summer Concert Series on June 5. The event will include a car show, live music and a petting zoo, and a Fireworks Extravaganza will end the evening.

Residents can enjoy family-friendly films during Movies in the Park each Saturday evening this month. Moviegoers are encouraged to bring their own lawn chairs or blankets to sit under the stars at the Holland Lake Park Ball Fields.

Have fun!

*Amber*

Amber D. Browne  
WeatherfordNOW Editor  
amber.browne@nowmagazines.com

**BEYONDfaith**  
Homecare & Rehab LLC

*Believing That Love Makes the Healing Difference*

Nursing • Therapy • Social Workers  
Home Health Aides  
Joint Commission Accredited

109 Larson Rd. Suite 100 • Aledo, TX  
817.441.2747  
BeyondFaithHomeCare.com

*Please Welcome*

**Dr. Jaebum (JB) Lee, DDS, MSD, PhD**  
New Periodontist in Weatherford

■ Diplomate of the American Board of Periodontology  
■ Diplomate of International Congress of Oral Implantologists (ICOI)  
■ Adjunct Associate Professor at Georgia Regents University

- |                     |                            |
|---------------------|----------------------------|
| ■ Implant Placement | ■ Implant Supported Teeth  |
| ■ Laser Therapy     | ■ Soft Tissue & Bone Graft |
| ■ Gum Disease       | ■ Gum Plastic Surgery      |
| ■ Extraction        | ■ Gummy Smile              |

**The Dental Implant Place**  
In Parker County

**CALL TODAY**  
**(817) 598-1900**

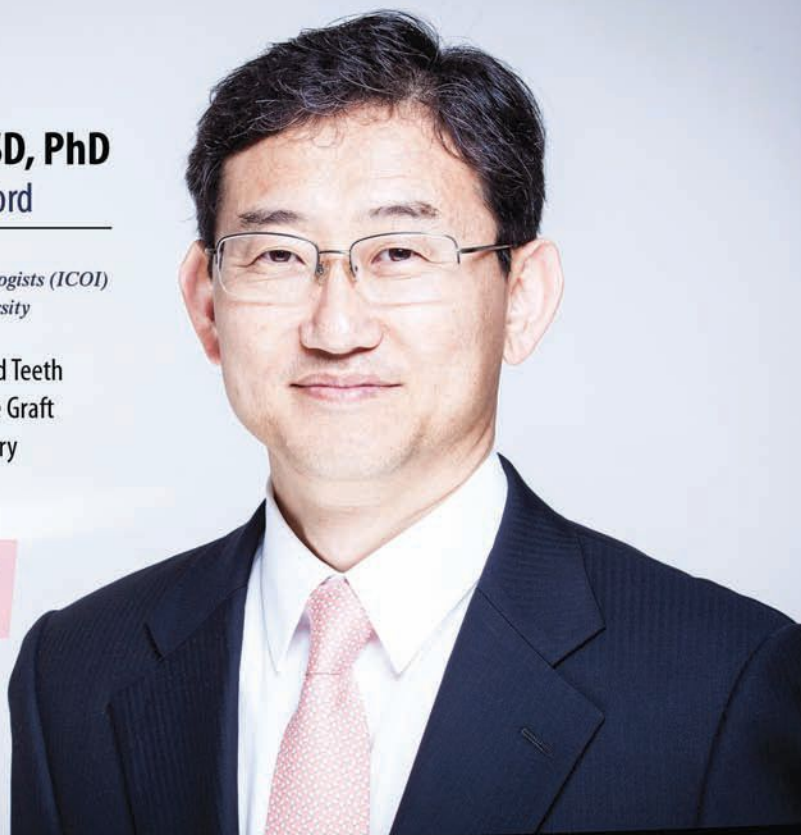

Located in same office as Shelby Dental • 2035 FT Worth Hwy, STE 500, Weatherford, Texas 76086





He can help you  
reclaim your life.

Meet urologist Henry C. Wong, M.D.



Henry C. Wong, M.D.  
Board-Certified  
Urologist

If you're tired of the frustration and embarrassment of an overactive bladder, incontinence, constipation or other "control" issues, help is here. Whether you need surgery or a nonsurgical treatment, Dr. Wong, a retired military veteran, will take the time to get to know you and make sure you understand all your options. That's why he was named *Fort Worth, Texas* magazine's 2015 Top Doc by his peers. To schedule an appointment, call 817-599-1200.



LoneStarPhysicians.com  
891 Eureka Street  
Weatherford, TX 76086





# FATHER'S DAY SPECIAL

• *Gift Certificates Available* •

*Men receive a complimentary  
consultation this month.  
Specials for men on all procedures  
done during the month of June!*

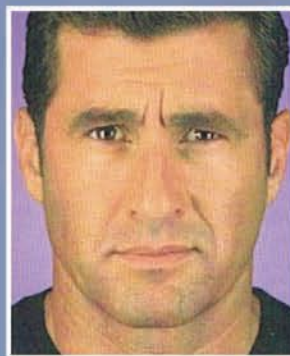

BEFORE

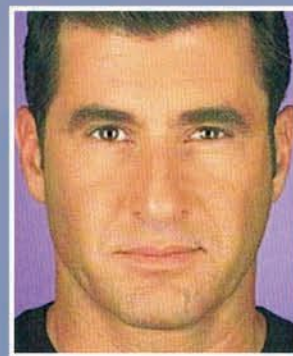

AFTER

## BOTOXCosmetic

**MEN'S ANTI-AGING SKINCARE**

Massage Therapy, Laser Hair Removal,  
Bio-identical Hormone Therapy

- BOTOX COSMETIC
- FACIAL FILLERS
- SKINCARE PRODUCTS
- DERMAPEN with PRP
- LASER and RADIOFREQUENCY  
SKIN REJUVENATION
- FACIAL COSMETIC SURGERY
- ESTHETICIAN SERVICES
- MEDICAL WEIGHT-LOSS  
PROGRAMS
- JANE IREDALE COSMETICS

**Dr. Bruce N. Epker DDS, MSD, PhD,**  
**BOARD CERTIFIED**  
**Dr. Meagan Hill, MD**

## MONTHLY SPECIAL

# 20% OFF

**All Jane Iredale Cosmetics**  
*Complimentary Makeover*  
*~ Dermaplane ~*



## Facial Cosmetic & Surgical Center

1020 Ft. Worth Hwy., Ste 800 | Weatherford  
817-596-7666 | [www.BestFaceForYou.com](http://www.BestFaceForYou.com)



# Rustic Roundup

## Father's Day Specials!



### NOLAN Catnapper

#### Sectional

Reclining Sofa  
Reclining Loveseat  
Wedge

5 Built-in Recliners



### Special Deal!

3-pc. Set: \$1,499

Reclining Sofa  
Reclining Loveseat  
Rocker Recliner

5 Built-in Recliners



### Catnapper 196 Portman

#### Saddle 3-pc Set:

Reclining Sofa  
Reclining Loveseat  
Recliner

5 Built-in Recliners

### BIG Man's Rocker Recliner by Catnapper



### Half Circle Bar



### Just For Dad by Catnapper



### Turquoise Distressed Bedroom Set



King Bed  
Queen Bed

### LARGE SELECTION OF ORIGINAL OILS

by a Local Artist  
Karon Richardson



Two Night Stands



Chest



Dresser

Available in Red, Aqua or White Distressed



### Outdoor Cedar Rockers

Slashed  
TO ONLY  
\$250

By Local Craftsman



Our Goal is to Provide the Best Products, Prices and Customer Service in Parker County

**Rustic, Traditional and Contemporary Furniture & Mattresses**

2602 Fort Worth Hwy., #116 (1/2 mile west of the Hudson Oaks Walmart) • 817-594-9229

Hours: Mon.-Sat. 10 a.m.-6 p.m. • Closed Sunday

Visit us online at [www.rusticroundup.com](http://www.rusticroundup.com)





**"EQUINE-ASSISTED THERAPY OFFERS  
A HUGE BENEFIT TO PEOPLE WITH  
DISABILITIES. IT'S THE BOND WITH THE  
HORSE THAT THEY ARE ENJOYING, AND  
AT THE SAME TIME, THEY'RE FEELING  
GOOD ABOUT THEMSELVES WITH A  
SENSE OF ACCOMPLISHMENT."**



# IT STARTED IN THE STABLES



— By Amber D. Browne

*The horse is a majestic creature that has been used over several millennia for many purposes. The animal has provided man with a rapid form of transportation, a simpler approach to farm work and years of companionship. Many horses have become athletes, showing their competitive spirit in contests, while others offer comfort to their riders through therapy. At Stars and Strides Stables, the horse gives the disabled rider a chance to shine in competitions and much more.*

David and Teresa Miller founded the 501(c)(3) nonprofit to offer equine-assisted therapy to disabled children and adults. They began their mission to help others in Parker County after seeing how their daughter, Courtney, benefited from therapeutic riding lessons. Courtney, now 23, began taking equine-assisted therapy in Sanger in 2000. It was great for her physical and mental well-being, as well as her self-esteem. Her mother volunteered at the stables and decided to become certified through Professional Association of Therapeutic Horsemanship International. After moving to Weatherford, the nearly two-hour drive to and from lessons became exhausting for the family, so discussions to open a facility in Parker County began around the dinner table. “We gave it some thought and gave it some prayer,” David said, “and we started Stars and Strides about three years ago.”

Courtney was born with multiple medical conditions, including neurological issues that affect her muscle coordination. Through equine-assisted therapy, she compensates for those issues. “I think it’s made me stronger,” Courtney shared. She loves being able to ride the horses, especially her favorite, Lily. Competing in a sport also boosts her self-confidence. “I couldn’t do other activities like basketball or soccer,” she shared. “Horses were the only thing I could compete with, and it gives me something to work toward.” Competing in classes for equestrians with disabilities, Courtney has won three American Quarter Horse Association national championship titles and a Palomino Horse Breeders Association world competition.

Courtney’s parents love to watch her compete and see the joy it gives her. “How does it make us feel? I don’t think words can describe it,” David shared, tearing up. And Courtney cherishes the hobby she can share with her parents.

As a PATH-certified equine-assisted therapy instructor, Teresa teaches riders, aged 15 months to 70 years, about horsemanship. Each rider is evaluated based on his or her abilities. They play games, go on trail rides and simply have fun. Stars and Strides Stables offers supported and non-supported classes to a number of people with disabilities, ranging from autism and Down syndrome to emotional disorders. The riders begin therapy lessons with supported walk, where Teresa and volunteers stand alongside the horse as it moves through the arena. The lessons progress to walk independent, walk-trot support, walk-trot independent and, finally, walk-trot-lope. In supported classes, the rider is still in control of the horse, which improves self-esteem and develops core muscles, helping the rider sit up straight in the saddle. The physical activity improves







**Jumping for joy in our new Sandlin home!**



**SANDLIN  
HOMES**

*Family building since 1957*

**SandlinHomes.com**

(800) 821-HOME (4663)

**FROM THE \$190s TO \$240s**

**WEATHERFORD**  
**Bedinger Place**  
\$190s-\$240s  
Phase IV  
Now Open!



**5TH BEST PLACE TO RETIRE**  
"Money" magazine

### Quick Move-In Homes!

At Sandlin Homes, our family-owned and operated business has been building homes for 58 years.

### New Models Now Open!

We have new homes that will be **ready for a Quick Move-in** soon, in a great location just minutes from Lake Weatherford.

Visit now to take advantage of our **special Design Center incentives on these homes!** Discover why you'll be jumping for joy about owning a new Sandlin Home.



NMLS 178258  
150 Westpark Way, #250  
Euless, TX 76040  
817-283-LOAN



A PlainsCapital Company.  
NMLS 178251 817.799.2859



All loans subject to underwriter approval. Terms and conditions apply. Subject to change without notice. Equal Housing Lender. Guild Mortgage Company, PrimeLending and Sandlin Homes are not affiliated.



gross and fine motor skills in a fun way. "They're getting so much from it," Teresa said.

Group and private lessons are offered. Most of the children prefer group lessons, which are usually kept small with three riders or less. David is not certified in equine-assisted therapy, but he volunteers during some lessons. Stars and Strides Stables averages about 15 strong volunteers. Volunteers are crucial to the success of the nonprofit organization. They don't have to be "horse people" and can be trained to help with lessons. Some supported riders need three people







to assist during lessons, while others need only a spotter and a leader. Whitney Jordan is on staff with the nonprofit and works in the stables with the horses. She's always there to lend a helping hand. Courtney's role in therapy has progressed from not only rider but to volunteer.

Eight horses provide therapy through the nonprofit. Some have been donated to the group, and Teresa must evaluate them to see how they will work with riders. Sponsors such as United Way of Parker County and Equine Sports, Medicine and Surgery provide donations to help with various needs.

Riders can participate in competitions throughout the year in Fort Worth, Houston and other locations. "I'm more nervous when they're out there competing than they are," Teresa laughed. "I tell them all they're winners as long as they're trying their best." Several types of competitions are offered: English, Western, Showmanship and Trail. Although the disabled riders don't jump the horse in the English riding competitions, they use an English saddle and don traditional attire in the events. Courtney rides independently, and her favorite event is Western. The competition announcer gives commands for Courtney to control the horse. She then must guide the horse around the arena according to the commands — walk, trot, reverse and stop, for example. She has a very competitive nature and likes to win. At the Houston Top Hands Competition in 2000, Courtney was crowned queen. "She said, 'I think God made this day just for me,'" Teresa gushed.

## Cervical Disc Replacement with Mobi-C

mobi-c

fusion

### *The Future of Neck Pain Relief is Here*

This revolutionary new artificial disc called the MOBI-C is superior to traditional fusion because it allows full range of motion of the neck. Fusion is intended to decrease movement; MOBI-C is designed to replicate the natural motion of the neck.

### ADVANTAGES

- First and only FDA-approved disc replacement for two levels in the neck
- Back to work in as little as two weeks
- Full range of motion restored
- Resume all the usual activities you enjoy

Dr. Cho, Dr. Gamadia and Dr. Ward are three of the most experienced disc replacement surgeons using the MOBI-C in the DFW area. If you are experiencing neck pain, please contact Neurosurgical Associates of North Texas for more information or to schedule a consultation.



Paul Cho, M.D.



Kev Gamadia, D.O.



Dr. Greg Ward

[neurosurgicalassociatesofntx.com](http://neurosurgicalassociatesofntx.com)



**NEUROSURGICAL**  
ASSOCIATES OF NORTH TEXAS

Neurosurgical Associates  
of North Texas  
1308 E. Paluxy Rd., Suite 203  
Granbury, Texas 76048

900 Ninth Ave., Suite 201  
Fort Worth, Texas 76104  
817-870-5094



**Celebrating 25 Years of Business!**



**Chris' Service Muffler, Inc.**  
 1102 Ft. Worth Hwy. • Weatherford, TX 76086  
 (817) 613-0011 • [www.chrismuffler.com](http://www.chrismuffler.com)  
 Mon-Fri 7:30-6pm • Sat 7:30-2pm • CHRIS NEWTON, Owner

**Complete Exhaust Service • Performance Diesel Custom Pipes  
 Catalytic Converters - EPA Appr. • Brakes • Shocks • Struts • Front End**

**INTRODUCING AN OFFER TOO  
 UNSTOPPABLE  
 TO HIDE.**

**NO INTEREST  
 UNTIL JANUARY  
 2020**  
 WITH EQUAL PAYMENTS\*

**OR**  
 choose a trade-in  
 allowance of up to  
**\$1,150\*\***



Bundle your air conditioning and heating system purchase  
 and get rewarded with year-round peace of mind and a  
 super hot financing deal that's too cool to pass up!

**GLENN AIRE** Est. 1975  
 AIR CONDITIONING & HEATING

Exceeding Expectations in Comfort and Efficiency

**817.717.3445**  
 License #TACLA24048E

**TRANE**  
 COMFORT SPECIALIST

\*The Home Projects® Visa® credit card is issued by Wells Fargo Financial National Bank, an Equal Housing Lender. Special terms apply to qualifying purchases charged with approved credit at participating merchants. The special terms APR will continue to apply until all qualifying purchases are paid in full. The monthly payment for this purchase will be the amount that will pay for the purchase in full in equal payments during the promotional (special terms) period. The APR for Purchases will apply to certain fees such as a late payment fee or if you use the card for other transactions. For newly opened accounts, the APR for Purchases is 27.99%. This APR may vary with the market based on the U.S. Prime Rate and is given as of 01/01/2015. If you are charged interest in any billing cycle, the minimum interest charge will be \$1.00. If you use the card for cash advances, the cash advance fee is 5.00% of the amount of the cash advance, but not less than \$10.00. Offer expires 6/30/15. \*\*See your independent Trane dealer for complete program eligibility, dates, details and restrictions. Special financing offers OR trade-in allowances from \$100 up to \$1,150 valid on qualifying systems only. All sales must be to homeowners in the United States. Void where prohibited.



The riders, their families and the horses caravan to shows and competitions. They've become one big family. The riders often meet outside of therapeutic lessons and competitions. They've attended Texas Rangers games and celebrate birthdays together at the stables. It's given Courtney a friend base. Courtney is also meeting new friends at Weatherford College, where she's enrolled in classes.

The Millers have a passion for special needs. "It's a true blessing for us to be able to do this," David shared. "God has things happen in our lives for a reason, for a purpose." In addition to the stables, four years ago they helped launch a program called Revive at North Side Baptist Church, where David also teaches an adult Sunday school class called Journey. Revive is held the first Saturday of the month during the school year. Parents of special needs children who attend school can take them and their siblings to the church, where a team of volunteers will work one-on-one with the children. The parents can use the time between 5:00-9:00 p.m. to run errands, go on dates or simply relax. "It's all geared so the parents can have a night out," David added.

At Stars and Strides Stables, the Millers would one day like to offer free equine-assisted therapy to veterans and a driving program in which the animal pulls a cart with the rider controlling the reins. "Equine-assisted therapy offers a huge benefit to people with disabilities," Teresa explained. "It's the bond with the horse that they are enjoying, and at the same time, they're feeling good about themselves with a sense of accomplishment." **NOW**

*Editor's Note: For additional information about Stars and Strides Stables, visit [www.starsandstrides.org](http://www.starsandstrides.org).*



# SEE WHAT YOU'VE BEEN MISSING®



**SWFA SS 1-4x24  
Tactical 30mm Riflescope**  
**\$399.95**  
SS14X24IR



**HOG Saddle  
MOD7 Saddle**  
**\$308.95**  
HOGMOD7



**Federal Cartridge Co.  
Ammunition .380 ACP 20rd**  
**\$19.95**  
FEDPD380HS1H



**Federal American Eagle  
Ammunition .50 BMG  
660gr FMJ**  
**\$29.95**  
FEDXM33C



**Surefire Box of 12 123A  
Lithium Batteries**  
**\$21.38**  
SURSF12BB



**Remington HOG Hammer  
Ammunition 30 Rem AR  
125gr 20rd Box**  
**\$31.95**  
REMPH30AR1



**Barrett Optical Ranging  
System**  
**\$1,706.00**  
BAR66970



**Vortex 6-24x50 Viper PST  
30mm Rifle Scope**  
**\$949.95**  
PST624FIM



**Springfield XDS 9mm 3.3"  
Essentials W/ 2 7rd  
XDS9339BE**  
**\$449.95**  
SPRXDS9339BE



**Troy Micro M4 Front & DOA  
Rear Folding Sight Set**  
**\$179.95**  
TROSSIGMCMSSBT00



**Maglula LULA Bench  
Loader**  
**\$429.95**  
BUT24225



**BOG Gear Xtreme  
Shooting Rest**  
**\$36.95**  
XSR



**Kel-Tec KSG 12 Gauge  
Bullpup Shotgun Black**  
**\$799.95**  
KELTECKSG12



**SWFA SS-AR \*2\* Match  
Rifle 16" SS Match .300Blk,  
MCSR12**  
**\$1,899.95**  
SWFASSAR2



**Mace Pepper Gun Distance  
Defense Spray with LED**  
**\$34.95**  
MSIB0404



**Streamlight Stinger DS  
LED Flashlight**  
**\$129.95**  
STL75813

**OVER 1,000 DIFFERENT TYPES OF AMMUNITION,  
TOTALING OVER 1 MILLION ROUNDS IN STOCK**

VISIT OUR NEW  
RETAIL LOCATION!  
**NOW OPEN**  
5840 E. US HWY 287  
MIDLOTHIAN, TX 76065



ORDER NOW AT **SWFA.COM**  
**1.972.SCOPE IT**  
(1.972.726.7348)



# Happy Father's Day!



"Behold, I will bring to it health and healing, and I will heal them and reveal to them abundance of prosperity and security." Jeremiah 33:6

## *Willow Park*

REHABILITATION & CARE CENTER

Remember us for your healthcare needs.

**Call today to schedule a personal tour: 817-757-1200**



**300 Crown Pointe Blvd. • Willow Park, TX 76087**





We're your  
emergency contact.

## Emergency Services

If you have an emergency, the emergency department at Texas Health Neighborhood Care & Wellness Willow Park is here to get you through it. Open 24 hours a day, our nurses and doctors specialize in emergency care and are ready for strokes, heart attacks, childhood accidents and more. We also have access to the largest health care network in North Texas, so we will get you the help you need no matter what. When an emergency strikes, come to an ER that's ready for it.

817-757-1600  
[TexasHealth.org/ER-Willow-Park](https://www.texashealth.org/ER-Willow-Park)



Part of Texas Health Harris Methodist Hospital Fort Worth



# Father's Day Special All Month Long Or 'Til All Gone!

YETI Coolers, Colsters and Mugs  
here for the hot weather. We carry  
a full line of YETI products!



Taurus PT738 TCP 380 with  
Crimson Trace Laser now only \$359.99



In stock with  
NO limits



We Are Your Go-to  
AMMO Supplier



We are the  
**OFFICIAL  
EGG DEALER**  
in Weatherford.



**BARGAIN HUNTER  
OUTDOORS**

HUNT - FISH - CAMP - PLAY

**I-20 & TIN TOP RD., WEATHERFORD**

**817.598.0026 • bargainhunteroutdoors.com**



**ACT NOW! IT'S NOT TOO LATE!**

## OUR SERVICES

FERTILIZATION & WEED CONTROL  
DISEASE/INSECT CONTROL  
CORE AERATION  
GRUB CONTROL

Request Free Quote  
on our website

**45TH ANNIVERSARY**

**CALL TODAY**

THIS OFFER WILL EXPIRE JUNE 30, 2015

**\$45 OFF**

**NORTH TEXAS STANDARD PROGRAM**

\* NEW CUSTOMERS WITH PURCHASE OF OUR NORTH TEXAS STANDARD PROGRAM. RESTRICTIONS APPLY. DISCOUNT APPLIED TO ROUND 7. COUPON MUST BE PRESENTED AT TIME OF SERVICE



Owned and Operated here in Parker County!

**Weed Man**

"We Care for Your Lawn"

**817.771.3931**

weatherford.weedmanusa.com



Mosquito Management and Pest Control

**Mosquitoes Suck.  
Let Us Help!**

**817.771.3931**

Call Now - Offer ends June 15, 2015!

**\$39.95 INITIAL TREATMENT**

+ TAX  
New customers only. Restrictions apply. Up to 7,500 square feet property.



Dr. Deborah Romack & Dr. Garrett Mulkey



**HAPPY FATHER'S DAY!**

We pride ourselves on providing our patients with care using a combination of the latest technology along with proven techniques provided in a gentle and caring manner.

- Veneers, bonding, whitening
- Dental care for children
- Child/adolescent/adult orthodontics/Invisalign
- Porcelain crowns, root canals and implants
- TMJ therapy and denture stabilization with mini implants
- Complimentary nitrous oxide offered for your comfort!

**ZOOM!**  
Whitening  
AND  
**INITIAL**  
Sensational  
SPECIAL  
Call for details

**Weatherford Cosmetic & Family Dentistry**

[www.weatherforddentistry.com](http://www.weatherforddentistry.com)

114 W. Columbia • Weatherford • 817-594-3806

**Dental Sleep Medicine**

**Better Sleep  
Better Life**



Do you snore loudly?

Do you often feel tired, fatigued or sleepy during the day?

Has someone observed you stop breathing while asleep?

Do you have or have you been treated for high blood pressure?

**Often symptoms may include:** Waking up with a headache; dozing when reading or sitting; restless or fatigued sleep

Oral appliance therapy is recommended by the American Academy of Sleep Medicine and the National Institute of Health in all cases of CPAP intolerance and for the treatment of mild to moderate obstructive sleep apnea. As a result, most medical insurance companies cover the cost of oral appliance therapy.



**Deborah A. Romack, DDS**

**Weatherford Cosmetic & Family Dentistry**

[www.weatherforddentistry.com](http://www.weatherforddentistry.com)

We can E-File medical insurance or Care Credit can help with out-of-pocket expenses.

**CareCredit**  
Patient Payment Plans

We accept Medicare.

**Come shop our  
Wellness Oasis**

**See our Skin Care & Nutrition Products**

**Check out our Detox Program**

- Natural Hormone Replacement Therapy
- Homeopathy
- A functional, holistic approach to women's health

- Stuffy feeling in the head
- Food cravings
- Weight gain
- Fatigue/difficulty sleeping
- Reduced mental clarity
- Problematic skin
- GI upset & indigestion
- Low libido
- Allergies

**Receive 20% OFF your detox program in the month of June.**

**Alpha Care**  
COMPOUNDING PHARMACY



**Compounding. Wellness Oasis. Holistic Pharmacy.**

945 Hilltop Dr. • Ste. 100 • Weatherford • **817-550-6332**



A photograph of a woman and a young girl in a gymnasium. The woman, Suzi Prokell, is standing on the left, wearing a black top and blue jeans, with her arm around the girl's shoulder. The girl, Jordan Prokell, is sitting on a wooden beam, wearing a red leotard. The beam has "ELITE™" and "05-13" written on it. The background shows a blue mat and gym equipment.

# Sticking With It

— By Amber D. Browne

*To excel in gymnastics, competitors must exhibit drive, determination and persistence. Gymnastics is a competitive sport that also requires a lot of practice. Many gymnasts start out in the sport at an early age, but few continue into their college years because of the physical and mental demands involved. For Jordan Prokell, competing in the sport at the college level has become her dream, and she is doing what it takes to get there.*

Suzi Prokell is supportive of her daughter, Jordan's, gymnastics career.





The 12-year-old initially wanted to compete in the Olympics, but that changed when she witnessed a college gymnastics competition. "When I first saw it, I thought, *I'm doing that!* It's so fun!" Jordan shared.

"The way she competes now, the competitions are very serious and very professional," Suzi Prokell, Jordan's mother, explained about USA Gymnastics competitions. "When she watched her first college gymnastics meet, they were playing all this loud rock music, and when a girl competed, all her teammates were standing and jumping right next to her," Suzi recalled. The positive spirit of the college competition pulled Jordan in, and she hopes to one day join a team at Louisiana State University or the University of Arkansas, where her brother, Jacob, attends.

Jordan's gymnastics career started when she was 6 years old. Her sister, Erin, was involved in the sport, so she wanted to join in the fun. She began taking classes once a week. "She fell in love with it," Suzi said. Jordan increased the number of hours spent in the gym and began training for competitions. "She's never looked back."

For five hours each day, five days a week, Jordan can be found practicing with her team. They begin a 45-minute warm-up with stretching, running and strength training. The gymnasts then move on to their events, rotating to stations. Competitions include four events: vault, uneven bars, floor exercise and beam, so these are included in daily workouts. "We have a different schedule every day of what event we go to first," Jordan explained. "At each station, we work on different skills in our routines."

**SOUTH BOWIE**  
**CHILD CARE & PRESCHOOL**

Age 6 Weeks - 12 years  
"Bobcat Den" for after-school children

- No charge for days closed
- 20 vacation days annually at no charge

Children Win Tickets For Camp Prizes

**BOBCAT SUMMER CAMP FOR SCHOOL-AGE CHILDREN**

**817-596-0655** Monday - Friday 6:00a.m. - 6:30p.m.  
1718 S. Bowie Dr. • Exit 406 • Weatherford

# BRING DAD FOR A FATHER'S DAY TREAT!

## Best Burgers in Town!

Buy any Malt or Shake  
**GET 2ND REG. SIZE FREE**

(equal or lesser value)  
With coupon only.  
One coupon per visit, please.  
Not valid with other offers.  
Exp. 6/30/15

**FREE** Pint of Ice Cream

Buy a quart of homemade ice cream and get a pint for FREE

With coupon only.  
Not valid with other offers.  
One coupon per visit, please.  
Exp. 6/30/15

BUY ANY SANDWICH AND GET A REG. BURGER FOR 25¢

With coupon only. One coupon per visit, please.  
Not valid with other offers. Exp. 6/30/15

BUY ANY SANDWICH AND GET SECOND 1/2 PRICE

(Equal or lesser value)  
(Cheese extra)  
With coupon only. One coupon per visit, please.  
Not valid with other offers. Exp. 6/30/15

**9 FLAVORS OF HOMEMADE ICE CREAM**

**2038 Ft. Worth Hwy. at the Azle Hwy. (FM 730)**  
Mon-Sat: 9:45AM - 9:30PM  
Sun: 12 Noon - 9:30PM  
**817-594-2524**



**Good Health**  
Ties Us Together  
*Happy Father's Day!*  
**Better Health Market**  
YOUR NATURAL HEALTH STORE

**20% OFF**  
TOTAL PURCHASE  
1 coupon per customer, per visit. Not valid with any other special offers. Offer expires 7.15.15.

1716 SANTA FE DR. • WEATHERFORD, TX 76086 817-596-8818  
1450 E. HWY 377 • GRANBURY, TX 76048 817-578-3131

**FLAVORS OF MEXICO**  
**Tequila BAR & GRILL**  
Where Family Matters

**HAPPY HOUR 2-7 P.M.**  
**HOUSE MARGARITAS \$3.95**

**This is how we start our week at Tequila Bar Y Grill**

**Mon:** Tequila Nachos \$5.95  
Chicken Fried Steak \$7.95

**Tues:** Tamales \$5.95  
Fiesta Cilantro Grilled Chicken \$6.95  
Grilled or Fried Pork Chops \$6.95

**Wed:** Chicken, Beef & Cheese with Queso Enchiladas \$5.95

**Thur:** Choose from Over 15 Different Street Taco Selections \$5.95

**Fri:** Tilapia Ceviche Tostada \$5.95  
Tilapia Cozumel \$7.95  
Chicken Alfredo \$7.95

**FREE selected appetizer when you dine on the patio!**  
Try Our **NEW** Desserts & Aguas Frescas

**Saturday & Sunday Breakfast**  
8:00 a.m.-11:00 a.m.

Thursday & Saturday Karaoke Night

**Visit Our Extended NEW COVER PATIO!**

**Tequila BAR & GRILL**



**2150 Tin Top Road**  
**Weatherford, TX**  
**682-333-0750**

Mon-Thur 11 a.m.-10 p.m. • Fri 11 a.m.-11 p.m.  
Sat 8 a.m.-11 p.m. • Sun 8 a.m.-8 p.m.



The beam takes balance and skill. One of Jordan's routines features a back handspring back tuck off the beam. At first, Jordan was leery of executing the back handspring. "Everybody gets afraid at some point," she admitted. Her coach at Impact Athletic Training Center, Sydnie Evans, advised that she take a few steps back and relearn the skill. "Sometimes you have to do that. It helped me a lot." Spending hours practicing each day has achieved muscle memory. "I know that my body already knows how to do it."

The uneven bars event has proven to be the most difficult for Jordan, but it's her favorite. "On bars, it's all upper body strength," Jordan explained. She does a lot of strength training to improve her skills. On floor exercise, Jordan is working to improve her tumbling passes, including a front handspring front tuck, which she has trouble landing at times. "I just have to stick it," she admitted. Her floor routines also include choreographed dance elements.

The skills included in each routine are based on the level of the gymnast. The highest competitive level is 10, and Jordan is competing at level 7. During competitions, the gymnasts perform one routine for each event, except for vault, which they perform twice. Medals are awarded for each event, and awards are given for the best all-around scores. Jordan has won nearly 100 medals over the years. "It makes me feel really proud of myself. But whenever I don't win, I always know that it's OK. It's just another chance to keep pushing harder," Jordan shared. At the end-of-year banquet in 2014, Jordan was voted Miss Impact by



her teammates. She also won the Overall Impact Award, which was voted on by the coaches. In May, Jordan represented Texas at the 2015 Level 7 Regional Championships in Colorado where nearly 500 gymnasts from seven states competed. Jordan placed 15th all-around.

Because most of her day is spent at the gym, Jordan is now homeschooled. "I think the best thing we did for our family life was to pull her out of public school. She would go to school all day and go to the gym straight from school. She wouldn't get home until 8:30 or 9:00 at night," Suzi shared. Jordan initially attended classes at the gym with several of her teammates. The following year, she attended a homeschool co-op at Aledo Christian School. It's structured like college, so Jordan chooses the subjects and times she is in class. The unconventional schooling has given Jordan's family a lot of flexibility.

School may be over for a few months during the summer, but gymnastics practices increase. The team practices about 32 hours each week and gets two weeks of vacation. "If she has a couple of days off, she gets a little stir crazy and gets bored," Suzi smiled.

Gymnastics is a great way to get exercise and relieve stress. "It helps get stuff off my mind. If I'm having a bad day," Jordan shared, "I burn it off at the gym."



Jordan's Coach, Sydney Evans, gives her a few tips.



# BIG BURGER

## Now Serving Breakfast!

### BUY ONE, GET ONE HALF OFF

Buy any one menu item at reg. price, get second menu item of equal or lesser value at half price. Valid only with coupon. Not valid with any other offer. EXP. 7/31/15

**817.594.2785**

NEW HOURS:  
**Mon-Thurs 6:30AM-8:30PM**  
**Friday 6:30AM-9:30PM**  
**Sat-Sun 8AM-8:30PM**

**www.BIGBURGERTX.COM**

**3322 Fort Worth Hwy, Hudson Oaks, TX (Across from Jerry's Hyundai)**

# GUY A. WALKER, D.D.S., PLLC



## Happy FATHER'S DAY!

### NEW PATIENT SPECIAL

#### Comprehensive Exam and Full-mouth X-rays

#### NOW ONLY \$95

Normally \$200 Value!

- ❖ Cosmetic Crowns ❖ Bridges
- ❖ White Fillings ❖ Root Canals
- ❖ Implants ❖ Periodontal Care
- ❖ Customized Dentures
- ❖ Nitrous Oxide (Laughing Gas)



### Conservative, Quality Dentistry in a Caring Environment

Accepting Most Insurance  
 New Patients by Appointment

## 817.594.7427

[www.guywalker dental.com](http://www.guywalker dental.com)

200 E. Rentz Street  
 Weatherford, TX 76086



Guy A. Walker, D.D.S., PLLC  
 General Dentistry



Happy Father's Day!

**Express**  
EMPLOYMENT PROFESSIONALS

Businesses needing employees CALL Express!

"Respecting People. Impacting Business."

Send resumes to  
junell.mauch@expresspros.com  
and go online and apply at  
expresspros.com

218 Santa Fe Drive

• General Labor  
• Office Help  
• Professional  
• Temporary  
• Temp to Hire  
• Direct Hiring

PHONE 817-594-3600 or 888-644-3600 • FAX 817 594-1499



## GET A 3-WEEK HEARING AID TRIAL\*

**It's Absolutely FREE!**

Book a FREE hearing consultation today and receive these exclusive benefits:

- Connect Hearing Price Match Guarantee†
- 0% Financing†
- 3 Year Warranty and 3 Year Loss & Damage\*\*
- 3 years of free batteries ††

Stay Connected. Call or visit us today!

1.888.4CONNECT • connecthearing.com  
(1.888.426.6632)



**Connect Hearing**  
YOUR HEARING PROFESSIONALS

Weatherford – 300 South Main St, Ste 204

Lake Worth – 3937 Boat Club Rd

**1-888-376-2987**

We accept Blue Cross Blue Shield, Humana, United Healthcare and other health plans. See center for details.

\*Certain types of hearing loss may require a hearing aid model that is not appropriate for the Three Week Free Trial. See center for details. †As a member of the Connect Hearing network, if we don't already have the lowest price, we will match any valid competitor quote or advertised price on hearing aids within 60 days of purchase. ††0% financing offer is subject to credit approval. If at the time of your application you do not meet the credit criteria previously established for this offer, or the income you report is insufficient based on your obligations, we may not be able to offer this financing. Complimentary hearing screening and consultation required. Some restrictions apply. \*\*The 3 year warranty is valid starting from the date of invoice. This limited warranty covers manufacturing and material defects in the hearing aid itself, but not accessories such as batteries, tubes, ear modules, external receivers. The warranty includes 3 year loss and damage coverage that can be redeemed ONE TIME and requires a deductible of \$450. ††3 years FREE batteries with hearing aid purchase. Must be a current patient of Connect Hearing to continue to receive benefits under Connect Advantage Call for details. Offer expires 7/31/2015.



**DISCOUNTS  
REWARDS**



Jordan is the youngest of four children, and her siblings are very supportive of her sport. Involved with their own lives, her siblings are also always on the go. "At first it was hard, but we have just gotten used to it. We don't know any different," Suzi shared. "I love watching my kids do anything." The eldest child, Jacob, plays baseball and will be a sophomore at the University of Arkansas in the fall. Ryan will be a senior at Aledo High School, and Erin is a cheerleader entering her sophomore year. Although they are busy, the Prokells are a tight-knit family. Jordan's siblings help out, when necessary, either fixing her hair or driving her to practice. "They're very proud of her," Suzi said. "She's the baby."

"You would expect siblings to fight, but I don't remember the last time I've fought with my siblings. I think that's cool," Jordan shared.

In their down-time, the Prokell family enjoys traveling. Jordan and her mother often take road trips across the state to gymnastics competitions. Jordan's father, Joe Prokell, decided to join in the fun at a recent competition in the Bahamas. "If it's a cool destination, he'll find a way to rearrange his work schedule," Suzi laughed.

Jordan has learned a lot through her sport of choice. "She's the one who told me that 90 percent of gymnastics is mental. I think that's a great life skill," Suzi said. "She won't do this forever, but everything that she's learning from it, she'll take with her and use it." NOW





You can just have a pool, or  
you can have a BlueWater pool!

- ▶ WEEKLY SERVICE
- ▶ NEW CONSTRUCTION
- ▶ RENOVATIONS & REMODELING
- ▶ EQUIPMENT REPAIRS/UPGRADES
- ▶ PLASTER, TILE & COPING

- ▶ OUTDOOR KITCHENS
- ▶ FIREPLACES
- ▶ DECKING
- ▶ SALT & UV SYSTEMS
- ▶ WATER & FIRE FEATURES

**FREE FIRST 6 MONTHS**  
Weekly Pool Maintenance  
with each new pool build



VISIT OUR WEBSITE AND FACEBOOK PAGE FOR VALUABLE COUPONS!

Our showroom is located at 10424 FM 1902 • Crowley, TX

**817.297.7120**

[www.BlueWaterCustomPools.com](http://www.BlueWaterCustomPools.com)

## 3CM GRANITE COUNTERTOPS - \$35 SF INSTALLED



CORNER STONE WEST  
GRANITE & FLOORS



**Carpet • Laminate • Tile • Complete Kitchen & Bath Remodel Services**

**FREE Estimates**

**5" Handscraped Hardwood**  
**\$5.99 sf Installed**

**12-mm Laminate Flooring**  
**\$3.69 sf Installed**

**817.CSG.WEST**

3905 Fort Worth Highway, Weatherford, TX 76087  
I20 & Mikus • [www.CSGweatherford.com](http://www.CSGweatherford.com)

**• 3/4" Solid Hardwood •**  
**\$7.50 sf**  
**Installed**

**• Frieze Carpet •**  
**\$ 1.89 sf**  
**Installed w/ Pad**

**• Tile Tear Out \$1.50 sf!**

**817.274.9378**



# LITTLE FEATHER EQUESTRIAN CENTER

Hunter/Jumper • Board • Training • Lessons • Sales

- Trainer has more than 10 yrs. professional experience
- Certified by the American Riding Instructors Association
- English riding lessons for all levels (ages 7 & over)

## NEW STUDENTS

Get ONE 30-Minute Private Lesson Free  
and a Little Feather Equestrian t-shirt.



Contact Rebecca • 432-853-1008 • [www.littlefeather.org](http://www.littlefeather.org) • 871 Pamela Kay Ln., Weatherford, TX

## TIRED OF POT HOLES?

SERVING THE DFW METROPLEX OVER 30 YEARS

## North American Paving Inc.

A Full-Service Paving Company

**COMMERCIAL & RESIDENTIAL**

DRIVEWAYS • SUBDIVISIONS • MUNICIPAL • PARKING LOTS • CHURCHES • CONCRETE  
EXCAVATIONS • ASPHALT • SEAL COATING • CHIP & SEAL PENETRATION

*Specializing in Asphalt and Chip & Seal Paving.*

[napaving@msn.com](mailto:napaving@msn.com)

[www.northamericanpaving.com](http://www.northamericanpaving.com)

LOCALLY OWNED AND OPERATED  
FREE ESTIMATES



Weatherford, TX

**817.426.4469**





PlainsCapital Bank Weatherford Leadership Team: Martin Talley, EVP; John Hinton, SVP; Bob Glenn, EVP; Marybell Gomez, Branch Manager, Banking Officer; Sheri Ferguson, Bank Officer; Angie Martin, VP, Business Development Officer; Andra Deal, Bank Officer; Kim Ross, Assistant Branch Manager, Banking Officer; Cindy Vaszauskas, SVP; Pat Hamilton, President

## Standing Strong For Weatherford



For over a quarter of a century PlainsCapital Bank has served the great state of Texas, forging long-lasting relationships and proudly utilizing our financial strength to help individuals and businesses in Weatherford prosper and move forward. Contributing to the economic growth and success of the communities we serve is our number one priority.

817.598.5400

[PlainsCapital.com](http://PlainsCapital.com)

© 2015 PlainsCapital Bank  Equal Housing Lender Member FDIC



*Check out our Beer & Margarita Specials*



# New Specialties

- COWBOY NACHOS • TAMPIQUEÑA • AZTEC FAJITA
- CHIKEN FLAUTAS • MIDNIGHT SALAD • PUFF TACOS
- SEAFOOD RELLENO • TACORITO • TACOS AL PASTOR



**216 WEST HWY. 1-20 • WEATHERFORD • (682) 262-1300**





# We know what Dad wants for Father's Day!

**5% OFF**  
any purchase when you mention this ad.

We sort and classify our used pipe into several different grades, which allows you, our customer, to meet your structural and budgetary needs.



**VARNER PIPE, LLC**

## Oilfield Tubing & Casing

- Used Tubing in stock
- New & Used

## Structural Pipe & Sucker Rods

- Several Grades
- Precut Fence Post

We provide forklift and trucking services for our customers' own pipe needs, as well as pipe that Varner Pipe, LLC sells. Delivery charges are based on distance and order size.

**3290 Ranger HWY, Weatherford, TX • 817-599-9590 • [www.varnerpipe.com](http://www.varnerpipe.com)**

# White's Funeral Home

*Our family serving your family since 1908*



Richard Woodman, Jim Cleaver, Andy Browning, Jillian Johnston, Anita White, Bob White, Kari Drake, Bruce Duncan & Robert Sheffield

*Full-service Funeral Home • Cremation Services • Pre-need Plans*

Azle • Springtown • Mineral Wells • Weatherford

817-596-4811 • [www.whitesfuneral.com](http://www.whitesfuneral.com) • 130 Houston Ave. • Weatherford, TX





**fortworthcustompools.org**  
**fortworthcustompools@msn.com**

- Custom-built Gunite Pools
- Outdoor Kitchens, Cabanas & Arbors
- Remodels & Renovations
- Custom Designed Retaining Walls
- 3-dimensional Drawings
- Service & Pool Care
- Financing Available

*"From Our Family to Yours"*  
**Glen Bullard/Tyler Bullard**  
 Family Owned & Operated

**FORTWORTH**  
  
**Custom Pools**

3332 W. 7th St., Fort Worth  
**817-732-7665**

Aledo Showroom: 703 FM 1187  
**817-441-8100**



**GLASGOW | TAYLOR | ISHAM | GLASGOW**  
 ATTORNEYS AT LAW

Family Law • Personal Injury • Criminal Law  
 Trusts & Estates • Civil Litigation

*We Specialize in Family Law,  
 Criminal Law and Civil Litigation*



AV Rated by Martindale-Hubbell  
 WEATHERFORD, GRANBURY AND STEPHENVILLE

925 Santa Fe Drive, Suite 102, Weatherford, Texas 76086  
 817-596-8700 • [www.GTIGLAW.com](http://www.GTIGLAW.com)



# Family Oasis

— By Erin McEndree

## At Home With Billy & Erin Reese

*For Billy and Erin Reese and their three boys, home is an oasis away from their hectic and busy schedules. Summer means more time in the pool and the batting cages for Garrett, Brady and Will. With so many outdoor amenities at their home, neighborhood children arrive often for some fun in the sun. "Because we have so much traffic, the decor of our home has to be easily cleaned, withstand three rowdy boys and their friends and be comfortable," Erin said.*

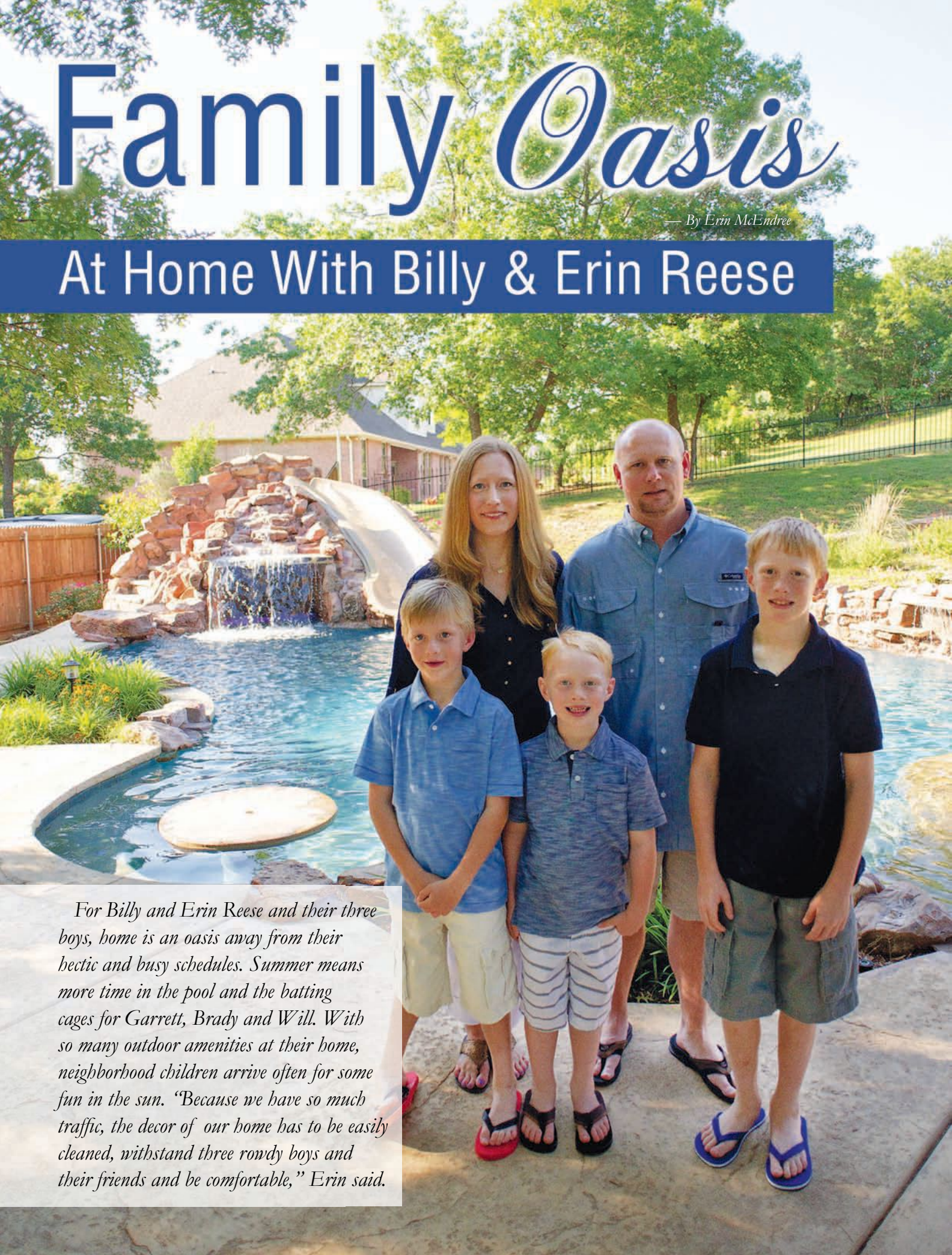



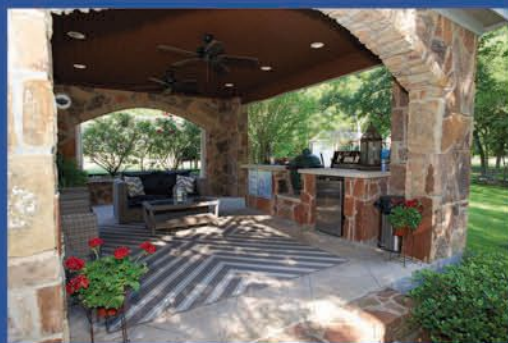

In the summer of 2008, the Reeses searched for a home near Aledo. "The neighborhood had some great selling points," Billy said. "There was less traffic, and it was spread out. The schools were great, and mostly boys lived on the street." The rock, one-story home sits on 1 acre, with more than 30 trees in the front yard. Evidence of kids and play is in the yard — bikes, balls and trucks. A bench nestled between trees, surrounded by a rock pathway, makes a nice seating area for watching the boys as they play in the yard or ride on the street.

The backyard has hotel-like amenities for the whole family. Last year, Billy and Erin added a pool and the pergola to the existing cabana. The rock pool is complete with waterfalls, a slide and a rocky grotto. A swim-up table in the pool supplies some shade with its large umbrella. "In the summer, the boys and their friends live out here," Erin said. The kitchen in the cabana is used often for grilling and smoking outdoors. Long white drapes serve as a backdrop to the rattan seating area with navy blue cushions. A sports court is beyond the pool. The boys and their friends play hoops and other games on the large slab.

Next to the court is a grassy area where Billy set up a batting cage. "I coach Will's baseball team and help with Garrett and Brady's team," Billy said. "We play baseball all spring, but in the summer, we take a break, because the schedule is really crazy." It is normal for Billy and Erin to

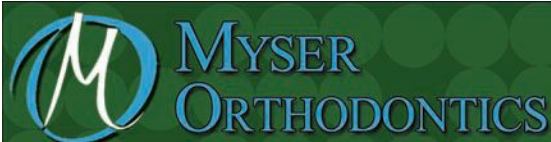

**Willow Park and Aledo**

**Schedule your complimentary  
New Patient Exam today!**

**AledoBraces.com**

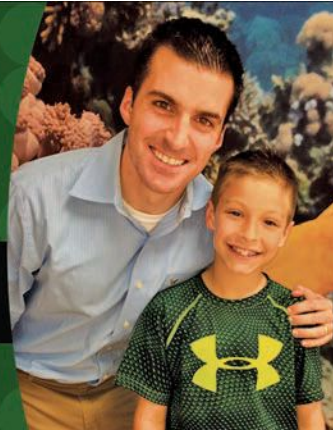

**WALK-IN BATH TUBS**

**Great for Circulation, Arthritis,  
Stiff Joints and Relaxation**

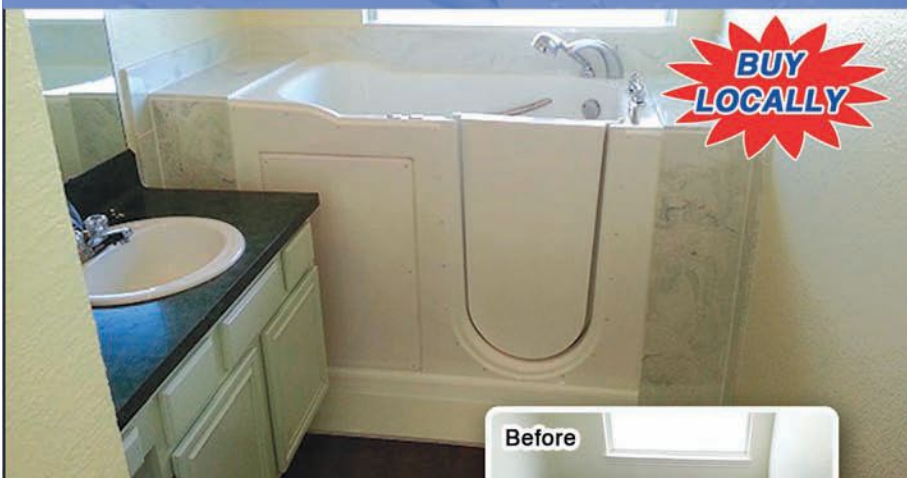

**Installed pricing  
from  
\$7,999**



**Lifetime Guarantee Against Leaks**

**VISIT OUR NEW LOCATION:  
3411 E. Hwy. 377 • Granbury, TX**

Family Owned & Operated

**682-205-3532**

**WWW.BESTBUYWALKINTUBS.COM**







go in two different directions for games and practices several nights a week. They depend on other families in baseball that have hectic schedules, too. Billy pitches to the boys in the cages. He also gives lessons to help other kids with their swing.

In the house, the fun continues. The game room has a pool table, dart board and a stand that holds archery equipment. It is also the home for two hamster brothers, Stripe and Buddy. Baseball memorabilia and collectibles are in a glass case and hang on a wall. "Billy's dad owned a card shop," Erin said. "Billy had

so many cards we had to get a shed." Bar stools and a large, leather chair complete the room with seating.

Leather couches in the living room get lots of use and abuse. The boys often wrestle and roughhouse. "I always buy furniture with darker colors and slip covers that can come off, so I can throw them in the washer," Erin said. "I also change out ottomans and pillows often, because the boys are hard on the furniture." It is no surprise to have balls or other toys flying across the room, not to mention numerous kids running through the house. "This is



**Serving Hood, Parker, Tarrant & Johnson Counties**

**FREE ROOF INSPECTION**  
Call today to set up a time.

**DT ROOFING**



**WWW.DTROOFING.NET • CALL 817-579-7800 FOR FREE INSPECTIONS**

**Locally Owned & Operated • Residential & Commercial • Local References • Insured**





“Because we have so much traffic, the decor of our home has to be easily cleaned, withstand three rowdy boys and their friends and be comfortable.”



# Happy Father's Day!

**Main Office**  
2725 Altamesa Blvd.  
Fort Worth, TX 76133  
817-346-4778

**www.pulliam.com**



**Parker County Office**  
3292 Fort Worth Highway  
Hudson Oaks, TX 76087  
817-613-1910



*Great gift idea for Father's Day!*

# Nails Spa

**Pedicure Specials**

**NOW OPEN SUNDAYS**

**\$5 OFF PEDICURES**  
\$38 and up Not valid with any other offer. Expires 6/30/15

**Purchase a gift card today!**

Complete & Professional Nail Care and Waxing for Women & Men  
Walk-in or by appointment • Student discounts with ID

**\$5 OFF ANY DIPPING GEL/POWDER NAILS**  
Not valid with any other offer. Expires 6/30/15

**817.594.5225**  
112 College Park Dr. • Weatherford, TX 76086  
Near Super Save Grocery

facebook.com/nailsspa\_wf

MasterCard VISA DISCOVER

Mon-Fri 10 a.m.-7 p.m. • Sat 9 a.m.-6 p.m.  
Open Sun 12-5 p.m. • April-October only

*"Our goal is to serve every family as if they are a part of our own!"*

Serving Parker County for over 50 Years!



**Galbreath-Pickard**  
FUNERAL CHAPEL

James R. Plowman  
jamesplowman@gpfcnet.com

Norma Plowman

913 N. Elm St., Weatherford, TX 76086  
817-594-2747 | 800-593-2747

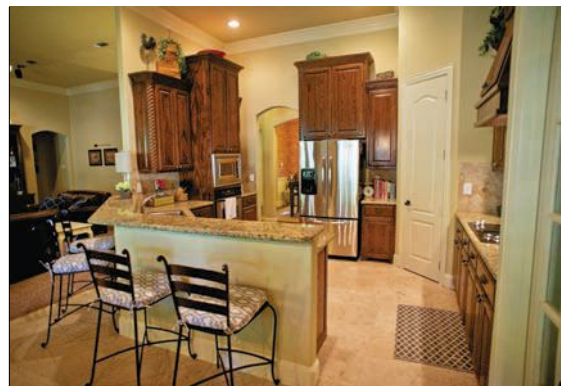

the only room we kept carpet in, because we knew the boys would be on the floor a lot in here," Erin said.

The living room is open to the clutter-free kitchen and eating area. Billy made the kitchen table, and they repainted the chairs to match. Travertine tile is throughout the house. Barstools surround the granite bar that is tan and cream with dark swirls, where the kids eat most of the time. The handsomely stained cabinetry has a scroll design that borders the edges. "Our family pretty much lives in this area of the house," Erin said. "We also have large family gatherings, and there are lots of kids."



A pass-through from the kitchen leads to a formal dining room near the front entry. A red stencil pattern covers the walls. "The lady who owned the house is an interior designer," Erin said. "The design reminds me of French country." A white hutch houses Lenox birds from Erin's grandmother. She also displays family items such as her grandfather's pipe, his reading glasses and her grandmother's stemware. A light blue, distressed grandfather clock that Billy painted sits in the corner. A large iron chandelier hangs over the dining table and is surrounded by white crown molding on the tray ceiling.





The playroom was pink with black stripes. Now, it is a soft yellow where a huge mural of Dr. Seuss' Cat in the Hat resides. "My stepdad is an amazing artist," Erin said. "He drew the character free hand and had it done in an hour." Toy boxes and cabinets organize toys. Art lines the wall in frames that are easily changed when new art is created. A large train table that Billy made anchors the room and is used for many activities.

A Jack-and-Jill bath with a beach theme connects the boy's rooms. It is humorously called the *Poop Deck*, as evidenced by the plaque above the toilet. "We have lots of boy humor in this house," Billy laughed. Will and Brady share a blue room with green accents. Brady collects game balls from baseball stadiums he visits. Will loves animals and has a photo and plush toy of a rhino the family adopted at the zoo where they love to visit. Garrett's room is a dark red and is the backdrop for several baseball Fatheads. Billy made storage for Garrett that looks like a baseball locker. He hangs his own jerseys on the hooks.

The master bedroom and bath have a French country feel. Cream and white accents surround the room. "Billy made the headboard out of an old door," Erin said. "We also painted and glazed the dressers to match the room's decor." A couch sits under a large row of windows. There is a great view of the pool and cabana.

The Reese family enjoys the indoor and outdoor spaces of their home. It is a sanctuary away from the busyness of life. Their home is a welcoming abode that gets the maximum amount of use from family and neighbors. Billy and Erin enjoy seeing their children grow in a close-knit community and love being involved in their lives. This family works hard and plays hard, and they are making memories for a lifetime. **NOW**

## ABUNDANT HEALTH NATURALLY

1913 Martin Drive, Weatherford, TX 76086  
817-599-3004 • [www.abundant-health-tx.com](http://www.abundant-health-tx.com)  
*Nutritional Supplements & Organic Food*

### 10% OFF One Gluten Free Food Item

One coupon per person. Not valid with any other offers. Exp. 6-30-15

*Helpful and Friendly Staff  
We Carry Only the Highest Quality Products*

## JOIN US AS WE

# VACATION BIBLE SCHOOL

## Sunday-Thursday

**June 14-18, 6:00 pm - 8:45 pm**

Classes for Children 3 yrs - 6th grade and Youth 7th - 12th grade. Adult classes, too.

SIGN UP AT:

[WWW.LAKESHOREBAPTIST.COM](http://WWW.LAKESHOREBAPTIST.COM)

Lakeshore  
Drive Baptist Church

See you there!

Find us on

200 S. LAKESHORE DRIVE  
HUDSON OAKS, TX 76087  
817.596.0100





**Tactical and NFA Class 3  
Gunsmithing**

# SHOOTIST ARMS COMPANY



**CONCEALED HANDGUN  
CLASSES AVAILABLE**

**WE BUILD  
SUPPRESSORS**

Custom Gunsmithing • NFA Class 3 Sales and Service  
Suppressors • Investment Grade Firearms • Historical Restorations  
Heirloom and Estate Firearms  
Sales • Consignments • Appraisals • Transfers  
Law Enforcement Certified Armorer  
35 Years Experience • Fully Licensed and Insured

**Happy  
Father's Day!**

## CLASS 3 SPECIALIST

1872 Mineral Wells Hwy #101, Weatherford, Texas 76088  
817-599-6767 [www.shootistarmscompany.com](http://www.shootistarmscompany.com)



**QUICK, CONVENIENT,  
PERSONALIZED**

Providing traditional  
pharmacy services as  
well as prescription  
compounding.



**TOWN CREEK PHARMACY**



Conveniently  
located in the  
lobby of Lone Star  
Pain Medicine.



OPEN  
Mon-Thurs  
8:00-5:30 p.m.,  
Fri 8:00-1:00 p.m.

907 E. Eureka Street Suite. B1  
Weatherford, Texas 76086  
P: 817.458.5292 | F: 817.599.3456



**What will you  
send him this year?**

**ADDITIONAL SERVICES**

- SHIPPING SERVICES
- UPS/FEDEX/USPS/DHL
- PACKAGING SUPPLIES
- MOVING SUPPLIES
- OFFICE SUPPLIES
- MAILBOX RENTAL
- COLOR/B & W COPIES
- SHREDDING
- PASSPORT PHOTO
- FAXING
- LAMINATING
- BINDING
- WIDE FORMAT PRINTING
- GREETING CARDS
- GIFTS
- BOXES OF ALL SIZES
- MOBILE PRINTING
- & MUCH MORE



NEXT DOOR TO  
KINCAID'S HAMBURGERS  
220 ADAMS DRIVE, STE 280  
WEATHERFORD, TX 76086  
PHONE: 817-599-6607

**\$10 OFF**  
**Any UPS/FedEx**  
**Shipment**  
Minimum of \$20 or More



Valid at participating AIM Mail Center locations. Not valid  
with any other coupon or discount. Additional restrictions  
may apply. Each AIM Mail Center location is independently  
owned and operated. ©2015 Annex Brands, Inc.  
Offer Expires: 7/31/15

EMAIL: AIM115@AIMMAILCENTERS.COM  
WEB: WWW.AIMMAILCENTERS.COM/115  
**STORE HOURS: MON-FRI 9AM-6PM  
SAT 10AM-4PM, SUN CLOSED**

**KEEP CAMPING WITH**



**BENNETT'S  
CAMPING CENTER**

GREAT FOR GETAWAYS, FAMILY  
REUNIONS, AND EXTRA GUESTS.

**RENTALS AVAILABLE**

**Hit the ROAD  
while GAS  
prices are  
LOW!**



**\$85 PER NIGHT**

TENT TRAILER: Sleeps 6, Heater, 2 Burner  
Stove, Refrigerator & Sink, Dinette Booth.



**\$120 PER NIGHT**

TRAVEL TRAILER: Sleeps 8, AC, Furnace,  
Full Kitchen, Full Bathroom, Dinette Booth,  
Queen Bed, Weighs under 5,000 lbs.  
(Must vehicle can tow)

**SALES | RENTALS | SERVICE**

817-573-3665 | 817-279-7500  
[bennettsrv.com](http://bennettsrv.com) | 2708 E. Hwy. 377, Granbury | Mon-Sat





**We can design your Home Theater System  
and Security System on almost any budget.**

- Home Theater
- Indoor and Outdoor Speakers
- Video Surveillance Cameras
- Home Security Systems
- Dish Network • Direct TV
- Charter Cable Internet, Phone, & TV
- Preconstruction Wiring (smatv)
- Hughes Net, Satellite Internet



Call now for a  
**FREE  
Consultation**



Installation Specialists of Texas

Locally owned and operated

**817-244-3777**

**214-549-7545**

www.istsatelliteandsecurity.com

Lic# B17470

**Worried  
about Market  
Volatility?  
Let's talk.**

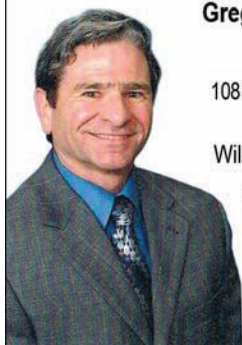

**Gregg Davis, AAMS®**  
Financial Advisor

108 S Ranch House Road  
Ste. 300  
Willow Park, TX 76008  
**817-441-6612**

www.edwardjones.com  
Member SIPC

**Edward Jones®**  
MAKING SENSE OF INVESTING

**COMMITTED TO EXCELLENCE  
EXCEEDING EXPECTATIONS**



**ERIC  
SCHROEDER**

MORTGAGE  
LOAN OFFICER

ESCHROEDER@PRIMELENDING.COM

NMLS ID# 176686



**SHAUNDRA  
HARDT**

MORTGAGE  
LOAN OFFICER

SHARDT@PRIMELENDING.COM

NMLS ID# 419421



**PAUL  
SYPTAK**

MORTGAGE  
LOAN OFFICER

PSYPTAK@PRIMELENDING.COM

NMLS ID# 176507



**PrimeLending**  
A PlainsCapital Company.

**817.596.7878**

**524 SANTA FE DRIVE,  
WEATHERFORD, TX**

All loans subject to credit approval. Rates and fees subject to change.  
Mortgage financing provided by PrimeLending, a PlainsCapital Company.  
Equal Housing Lender. © 2014 PrimeLending, a PlainsCapital Company.  
PrimeLending, a PlainsCapital Company (NMLS: 13649) is  
a wholly owned subsidiary of a state-chartered bank and  
is an exempt lender in TX V121013.





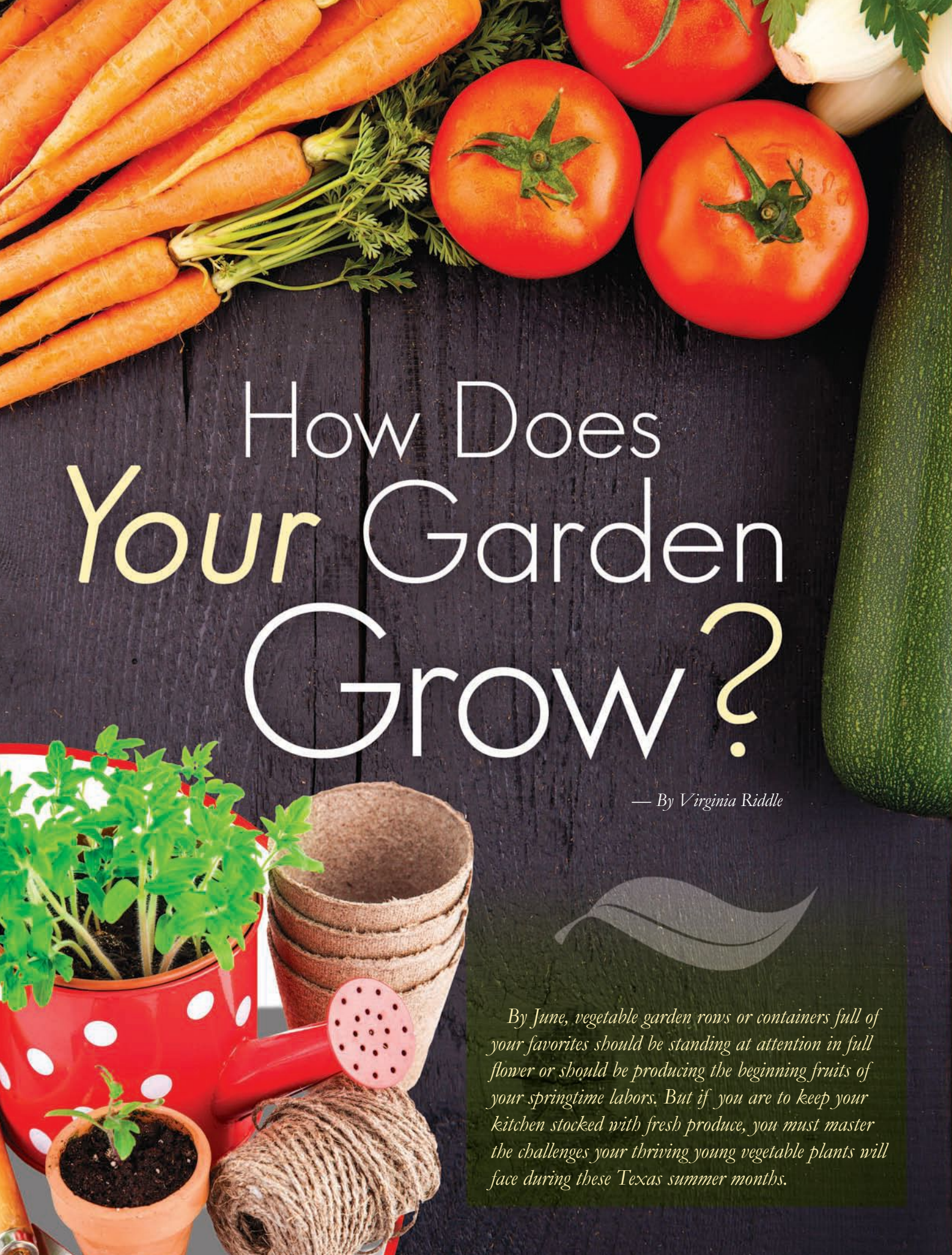

# How Does *Your* Garden Grow?

— By Virginia Riddle



*By June, vegetable garden rows or containers full of your favorites should be standing at attention in full flower or should be producing the beginning fruits of your springtime labors. But if you are to keep your kitchen stocked with fresh produce, you must master the challenges your thriving young vegetable plants will face during these Texas summer months.*



# Weather and Watering

Summer high temperatures for our Cross Timbers and Prairies Region average 95 F, with the possibility of 100-plus F successive days. Nights rarely cool below 75 F. Typically, our region gets about 31-36 inches of moisture a year, mostly in the spring and fall seasons. The depths of our soils range from extremely shallow rock outcroppings to deep bottomlands. We love our cold drinks, and our plants need to drink also. Compare a tomato that is about 95-percent water to a human body that is about 75-percent water, and you will appreciate your plants' summer watering needs.

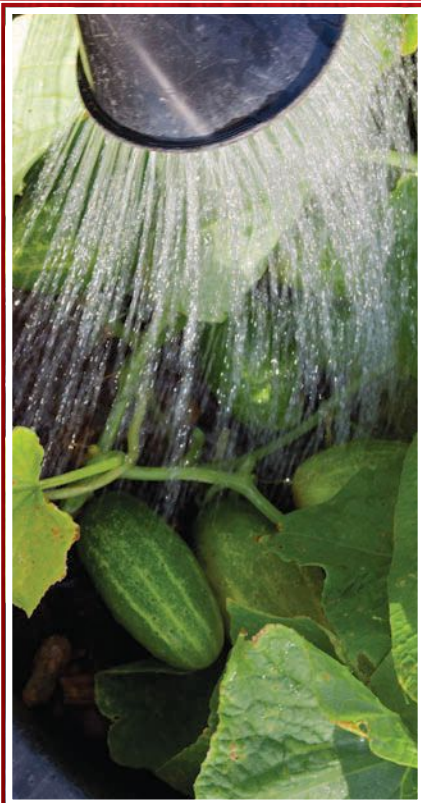

Some helpful watering hints include:

1. Watering too much or too little is a problem. When soil is dry to the touch, water to a depth of 1-2 inches at least once a week. Remember, leaves can wilt from being too wet or too dry.
2. Use drip or trickle irrigation to avoid waste. Run hoses slowly in furrows so every costly drop soaks in, and use overhead irrigation only as a last resort, since watering in this fashion allows water

## Fort Worth Tree & Pest Specialist



*Family Owned and Operated.*

- Residential/Commercial Pest Control
- Insect & Disease Control For Trees, Shrubs & Turf
- Fertilization & Insect Soil Injections

### Fire Ant Treatment ••• Oak Wilt Treatment

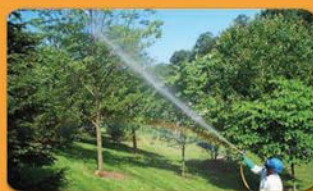

Certified Arborist & TX Licensed Pest Applicator



# 817-441-2276



## SHOP • DONATE • VOLUNTEER

Tues.-Sat.  
10:00 AM- 6:00 PM

1020 Fort Worth Hwy.  
Weatherford, TX 76086  
817.757.4410

THE  
**H**♥**PE**  
**C** **C** **H** **E** **S** **T**  
AN UPSCALE RESALE SHOP

*The Hope Chest is a program of Center of Hope.*

- Furniture
- Home Decor
- Apparel for all ages
- And more!

Like us on 

[www.thehopechestresale.com](http://www.thehopechestresale.com)

All proceeds benefit:



**Center of Hope**  
PARKER COUNTY



# Furniture & More

**0% FINANCING  
AVAILABLE NO INTEREST  
LAYAWAY**

"For this reason I bow my knees before the Father ... that He would grant you, according to the riches of His glory ... so that Christ may dwell in your hearts through faith ... and to know the love of Christ." Ephesians 3:14-19

**817-341-4449**

**1508 FT. WORTH HWY.**

[www.furnitureandmoretexas.com](http://www.furnitureandmoretexas.com)

**SIX MONTHS  
SAME AS CASH**

**CURIO  
ONLY  
\$299**

**TV CONSOLE  
ONLY  
\$373**



**Catnapper**  
"America's Most Comfortable Chair"

**6-PIECE  
DINING TABLE  
ONLY  
\$1,298**

**SOFA  
\$698**

to evaporate rather than soak in and promotes disease on leaves and rot of fruit. Use wicking or refillable watering bottles available at your garden center for container plants.

3. Water early in the morning or early evening to avoid greater evaporation during the heat of the day.

4. Keep your garden weeded since weeds drink precious and expensive water. Use a Cape Cod weeder, swan hoe and/or collinear hoe for weeding.

5. When plants are at least 4-6 inches tall, add more mulch around the stems. The best types of mulches are organic — bark, compost, pine needles or shredded leaves. However, if you use a black plastic liner, cover it with a thick layer of organic mulch, since it will soak up the summer sun's heat if left bare. Organic mulches lower or moderate soil temperatures.

6. Keep plastic buckets handy and use them to cover your smaller plants before occasional hailstorms occur.

## Insects

By including cilantro and mint in your garden plantings, you will attract beneficial insects, which include: bees, lady bugs and green garden spiders. For



**Indoor:**

- Blacklight Miniature Golf
- Spin Zone Bumper Cars
- 3 Batting Cages
- 2 Practice Tunnels
- State-of-the-art Arcade Room
- Full Snack Bar
- 4 Party Rooms (Booking NOW!)

**Buy One Mini Golf  
Get One Free!**

Like us on Facebook for up-to-date info & specials.

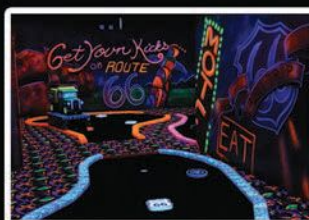

1819 S. Main St. • Weatherford, TX 76086 • 817-599-6520  
(same building as Tractor Supply)

[www.holeinfunentertainment.com](http://www.holeinfunentertainment.com)



grasshoppers, spider mites and other problem insects that eat what you love, purchase horticultural oils and soaps that are sold at garden centers and use them as directed. If you use heavily based chemical sprays, be sure to scrub your veggies well before eating them!

## Animals

Bambi is cute until he consumes your nearly ready-to-eat corn. Deer, raccoons, skunks, wild hogs and/or rabbits can be discouraged by installing small-charge electric fencing that can be turned off and on. Additionally, a live animal trap can be used to capture, relocate and release small animal poachers into a more suitable habitat. Finally, mesh netting can be laid on the ground for about 10-15 feet surrounding the garden. Secure netting with ground staples. Deer and other four-footed hooved animals don't like poor footing. They are less likely to walk on something that might entangle them. Old CDs can be hung to scare away animals and birds.

Beneficial animals include: nonvenomous snakes, toads, frogs and earthworms. Be sure to know your snakes, and always stick your long-handled hoe under or into plants to check for their presence before you risk a snake or spider bite!

## Fertilizing and Feeding

Feeding vegetables during this growth spurt season is important, especially if your plants are growing in containers. Choose an organic or nonorganic, soluble complete-and-balanced plant food or high nitrogen fertilizer that is the right complement for your soil, based on its previous test. Your garden center expert or county extension agent can advise you. Follow the package directions for application and frequency. It's best to spray early in the morning, keeping the fertilizer off leaves, and water thoroughly right after feeding to avoid fertilizer burn from the hot sun. Organic compost tea or manure tea can be made by mixing a bushel of either with 20 gallons of water in a plastic



## Is Your Will In Order?

We Can Help You With The Legal Papers

**Law Offices of Scott, McNeill & Burney, PLLC**  
*Achieving maximum results is our top concern.*

### PERSONAL INJURY

AND ALSO ...

- FAMILY LAW
- CRIMINAL DEFENSE
- TRAFFIC TICKETS



SCOTT, MCNEILL & BURNEY PLLC

(817) 441-1919 | 9946 E. Bankhead Hwy., Aledo, TX 76008 | [www.aledolegal.com](http://www.aledolegal.com)

# UGLY COUNTERTOPS?

**We Repair & Refinish in 2 Days or Less!**



**BEFORE**

- Ugly Outdated Colors
- Stained, Peeling Laminate



**AFTER!**

- Modern Colors & Finish
- Countertop Surface Repaired
- Thousands LESS Than Replacement!

**your countertops, beautiful again!**

**We Also Repair & Refinish:**

- Bathtubs & Tile Walls
- Tile Showers & Walls
- Sinks & Vanities
- Fiberglass Tubs & Showers

**Over 1,000,000 Satisfied Customers Since 1979**

**Estimates are Always FREE**

**Miracle Method®**  
SURFACE REFINISHING

**817-769-2043**

[www.MiracleMethod.com](http://www.MiracleMethod.com)

Each Miracle Method franchise is independently owned and operated.

# \$50 OFF!

**A complete countertop refinishing job (30sq.ft. min.)**

"My counters are beautiful again, and easy to clean!"







**Father's Day Special!**  
Half off for your better half!

**HALF OFF**  
range fees for Dad for  
the month of June!

**Gun Store • Pro Shop**  
**Private Lessons • CHL**

**Outdoor Range**

4104 Zion Hill Rd., Weatherford, TX 76088

817.341.4903 • [www.texastactical.com](http://www.texastactical.com)



**Chapman's  
Carpentry**

Off-duty Firefighter



**817-946-6787**

**HONEST &  
DEPENDABLE**

- Interior & Exterior Remodeling
- Sheetrock Repair
- Laminate Flooring
- Patio Covers
- Painting
- Tile



**Bathroom Remodel**

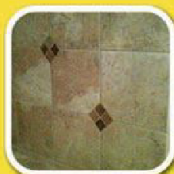

Quality Work at a Reasonable Price • 31 Years' Experience

**No Job  
Too  
Small!**



garbage can. Let the tea brew for at least four days, agitating it once a day. Apply at plant roots with a spray bottle used only for this tea, then water thoroughly.

## Pot-bound Container Grown Vegetables

If your tomato potted plants have branched out and are looking a little ragged, transplant them to larger pots, after trimming their roots slightly. If the pots have been used previously, be sure





# If Nurture Is In Your Nature, Let's Talk ... ... ABOUT BECOMING A FOSTER PARENT!

Dependable

Compassionate

Advocate

Teacher

Loving

Healer

Patient

Flexible

For more information please contact  
[www.thefosteringcommunity.org](http://www.thefosteringcommunity.org)  
or call 1-844-644-9240

  
**our community. our kids.**  
a division of ACH Child and Family Services

COME AND VISIT US AT  
**Weatherford Housing Authority Annual Father's Day Event**  
Saturday, June 20 • 10:00 am – 2:00 pm • Love Street Park



*Congratulations Graduates*

## SIX APPEAL

*Samsung Galaxy*  
S6 \$199



- ✓ 16MP Back Camera
- ✓ 5MP Front "Selfie" Camera
- ✓ 5.1 in. (577ppi) Display
- ✓ Ultra Power-Saving Mode
- ✓ Ultra Fast Charging
  - 50% in 30 min.
- ✓ Built in Wireless Charging

*Samsung Galaxy*  
S6 Edge \$299



### PLUS W/ S6 EDGE

The beautiful dual-edge curved display is responsive, efficient and unique. Get colorful alerts on the edge screen when notifications arrive from favorite contacts AND MUCH MORE...

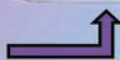

LOCATED IN THE BELK SHOPPING CENTER  
325 ADAMS DR #345  
WEATHERFORD, TX 76086  
817-599-7122



to clean them with a 10-percent solution of laundry bleach to kill any organisms or insect eggs before you refill the pot with new potting soil.

## Harvesting

Pick your mature vegetables during mid-morning hours, just after dew has dried but before the sun causes the wilting of leaves or saps the flavors. Harvest herbs before the plants have gone to seed.



## Plan Your Fall Garden

Our first freeze is normally about November 15. Count back the days from that date to establish a second summer planting early enough for the crops to mature before the first freeze.

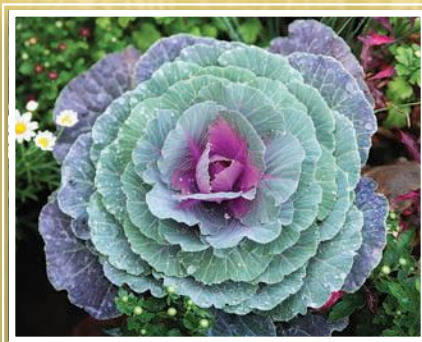

Favorite fall starters that go into the winter months include: lettuces, spinach, leeks, kale and collards. Start these from seeds and plant them in the garden or containers in October. **NOW**

## No one stacks up to Batteries + Bulbs



We're the one store you can trust to have the exact battery you need, right when you need it. All topped off by helpful experts who can repair your smartphone, tablet and iPod®.

2529 S. Main St., #104  
Weatherford  
(Interstate 20 - Exit 408, 300 yards South)  
817-599-8700

[www.batteriesplus.com](http://www.batteriesplus.com)

Mon-Fri 8 - 8, Sat 8 - 7, Sun 10 - 5

**\$5.00**  
Off Any Purchase



Limit 1. Offer valid on in-stock products at participating locations. Not valid with other offers or business pricing. Some exclusions may apply. Must present coupon in-store; not valid for online purchases. No cash value. See store for complete details. Expires 7.31.15. NP50FF

© 2015 DURACELL, a division of the Gillette Company, Bethel, CT 06801. DURACELL is a registered trademark of the Gillette Company, used under license. All rights reserved.





**MILLWOOD HOSPITAL**  
Center for Mental Health and Chemical Dependency Care  
*We Believe in People*  
220 Ft. Worth Hwy., Ste. 125



Weatherford Access Center now conducting Intensive Outpatient Therapy. Daytime and evening hours available. Call if struggling with:

- Mental health issues, including thoughts of harming self/others
- Behavioral health issues for geriatrics, adults, adolescents or children
- Chemical dependency issues (drug & alcohol detox with ongoing counseling to stay sober)

**No cost – no obligation assessments available 24 hours a day!**  
**(817) 374-7911**

**A/C SPECIAL**  
RECOVERY, LEAK CHECK & RECHARGE  
**INCLUDES UP TO 2 POUNDS OF FREON!**  
**\$49<sup>99</sup>** With ad. Exp. 6/30/2015

**KINGWAY AUTOMOTIVE**  
REPAIR AND MAINTENANCE

**We Install**  
 **3 Years / 100,000 Miles Parts & Labor Nationwide Warranty!**



**\$250.<sup>00</sup> OFF**  
The purchase and installation of a Jasper Engine or Transmission.  
Exp. 6/30/2015

**817-598-1071 • 922 A. FT. WORTH HWY., WEATHERFORD**  
Ft. Worth Hwy. just east of the courthouse at the Jack Borden light

**HOME • AUTO • COMMERCIAL**  
**WINDOW TINT • SIGNS • BANNERS**  
**VEHICLE GRAPHICS & MORE**

**COME SEE OUR SPECIALS MADE JUST FOR DAD!**

**THE TINT SHOP**  
**1137 FT. WORTH HWY**  
NE CORNER OF BANKHEAD AND FT. WORTH HWY  
**TINTSHOPTX.COM**  
**817.694.0111**

**OVER 30 YEARS' EXPERIENCE**



*Tint Dad's Windows*  
**Up to \$75 OFF**  
**Select Packages**  
Call for details.

*Gift Cards Make Great Father's Day Gifts!*

**MORE TV. LESS MONEY.**

**Smart Pack** 12-MONTH SPECIAL **\$19<sup>99</sup> mo** SAVE \$15/mo Not eligible for Hopper offer. **OVER 55 CHANNELS**

Animal Planet Bloomberg Television Boomerang <sup>SAP</sup> Cooking Channel C-SPAN <sup>SAP</sup> C-SPAN2	Discovery Family Channel DishHOME Interactive TV DIY Food Network Great American Country Hallmark Channel	Hallmark Movies & Mysteries HLN HSN Nickelodeon/Nick at Nite (E) <sup>SAP</sup> Nickelodeon/Nick at Nite (W) Nicktoons Network	Outdoor Channel Pop QVC <sup>SAP</sup> RFD-TV Science TV Land	Weather Channel <i>Plus Many More</i>
--	--	---	--	--

**FREE HOPPER UPGRADE**  
UNBEATABLE WHOLE-HOME HD DVR

- Watch all your live and recorded TV anywhere
- Instantly skip commercials
- Store up to 2,000 hours of your favorite shows
- Record up to 8 different shows at the same time\*

\*Requires Super Joey. Features must be enabled by customer. Available with qualifying packages. Monthly fees apply: Hopper, \$12; Joey, \$7; Super Joey, \$10. Requires Internet connection.

**SPECIAL OFFERS INCLUDE:**  
**FREE** PREMIUM CHANNELS for 3 months  
**SHOWTIME starz encore**

Offer subject to change based on premium channel availability. \*Free premiums offer available with all plans. Note, Encore is included in America's Top 250.

**BUNDLE AND SAVE WITH DISH**  
Ask how you can save \$10/mo. WITH DISHNET HIGH-SPEED INTERNET

All offers require 24-month commitment and credit qualification.

**SOUND EXPRESSIONS**  
212 SANTA FE DR. • WEATHERFORD  
**817-594-2423**

**dish**  
AUTHORIZED RETAILER

**Important Terms and Conditions: Promotional Offers:** Require activation of new qualifying DISH service. All prices, fees, charges, packages, programming, features, functionality and offers subject to change without notice. After 12-month promotional period, then-current monthly price applies and is subject to change. **ETF:** If you cancel service during first 24 months, early termination fee of \$20 for each month remaining applies. **Additional Requirements: Hopper:** Monthly fees: Hopper, \$12; Joey, \$7; Super Joey, \$10. Commercial skip feature is available at varying times, starting the day after airing, for select primetime shows on ABC, CBS, FOX and NBC recorded with PrimeTime Anytime. Recording hours vary: 2000 hours based on SD programming. Equipment comparison based on equipment available from major TV providers as of 12/01/14. Watching live and recorded TV anywhere requires an Internet-connected, Sling-enabled DVR and compatible mobile device. **Premium Channels:** Premium offer value is up to \$132; after 3 months, then-current monthly prices apply and are subject to change. **Installation/Equipment Requirements:** Free Standard Professional Installation only. Leased equipment must be returned to DISH upon cancellation or unreturned equipment fees apply. Upfront and additional monthly fees may apply. **Miscellaneous:** Offers available for new and qualified former customers, and subject to terms of applicable Promotional and Residential Customer agreements. State reimbursement charges may apply. Additional restrictions and taxes may apply. **Offers end 6/10/15.** SHOWTIME is a registered trademark of Showtime Networks Inc., a CBS Company. STARZ and related channels and service marks are property of Starz Entertainment, LLC. ENCORE and related channels and service marks are the property of Starz Entertainment, LLC. Visit [encoretv.com](http://encoretv.com) for air dates/times.





## Willow Park Rehabilitation and Care Center

300 Crown Pointe Blvd.  
Willow Park, TX 76087  
Phone: (817) 757-1200  
Fax: (817) 757-1201  
tshipley@ohc-ltc.com

### Hours:

Monday-Friday: 8:00 a.m.-5:00 p.m.

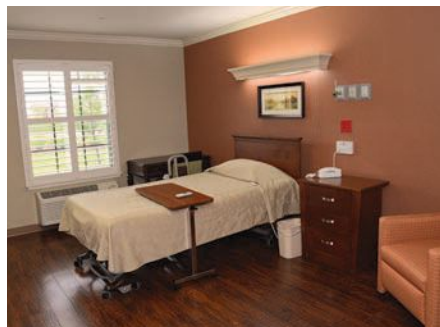

*Willow Park Rehabilitation and Care Center provides short- and long-term care to residents.*

# *A Retreat for Health*

*At Willow Park Rehabilitation and Care Center, residents are treated like family.*

— By Amber D. Browne

Just off Interstate 20 in Willow Park sits a newly opened, skilled nursing facility that caters to community members in need of short- or long-term care. Willow Park Rehabilitation and Care Center offers private suites and a 24-hour nursing staff that treats residents like family. “We’re excited to be part of the Willow Park and Aledo community. I think we’re a much-needed addition,” said Teresa Shipley with business development. “We provide a safe environment close to home with tons of amenities.”

One wing of the facility includes private suites for short-term residents who need rehabilitation. Residents in need of physical therapy after a hospital stay can find support in the facility’s state-of-the-art, 2,000-square-foot gym, which includes exercise equipment to help with muscle stimulation and balance. Speech and occupational therapy are also offered. “It’s one-on-one and group therapy,” Teresa S. explained. Most of the residents receiving physical therapy live at the care facility on

average about two weeks. “It just depends on their diagnosis, what they’re here for and their progress.” Before they move back home, a home safety evaluation is performed to ensure their home accommodates their needs.

The private suites feature dark wood floors, a support surface electric bed, flat-screen television, Wi-Fi, bedroom furniture, individual air conditioning unit and a private bathroom. “It’s like a hotel stay, a retreat,” said Teresa Kennedy, Willow Park Rehabilitation and Care Center administrator. Semi-private suites are available for long-term care residents. They provide the same amenities as a private suite, including a large bathroom with a walk-in shower, but offer a bed and flat-screen television for each resident. Nurse aides are available around the clock to help administer medications and provide a wide range of care as directed by the resident’s physician. Physicians are available 24 hours a day by phone, including the facility’s medical director,



## Business **NOW**

Kris Porter, MD. A dentist, podiatrist and wound care doctor are also on call for residents who need care.

Willow Park Rehabilitation and Care Center is not all work and no play for residents. They can enjoy fresh air in the courtyard. Activities such as painting projects and happy hours allow residents opportunities to get to know their neighbors. Each week, one resident is selected to enjoy a massage and other "spa day" services while listening to relaxing harmonies. A salon is available for grooming needs.

Residents gather in the lunchroom for snacks, breakfast, lunch and dinner prepared by Chef Kermit Thompson, who is on staff. "We cater to people's

**"We encourage residents to get out of their rooms and socialize, because it's healthy."**

diets and likes. There are a lot of special diets — diabetic, low salt, renal diet," Teresa S. explained. Church services are offered on Sundays in the chapel. Visitors are always welcome. Lounge areas are furnished for some chit-cat, games or freshly popped popcorn. "We encourage residents to get out of their rooms and socialize, because it's healthy. They eat more, do better and thrive."

The Willow Park skilled nursing facility is one of three in the local area owned by Optimum Healthcare Management. Registered nurses, licensed vocational nurses and certified nurse aides are on staff. The facility accepts private pay, Medicare, Medicaid and most major insurances.

"We try to make it as home-like as possible for them. We value every one of our residents just like a family member. We treat them that way," Teresa K. shared. "I tell the staff all the time that what we do today is going to impact the community for years to come. It's going to make a difference in the lives of others." **NOW**



**North Texas Jellystone Park™**

**SUMMER IS IN THE AIR**

**RESERVE NOW FOR FAMILY FUN!**  
**817-426-5037**

**Yogi Burrell's CAMP-RESORT**

**FAIR ZONE**

**New Waterpark Opening In June**

**NorthTexasJellystone.com**



**THE PERFECT PLACE FOR YOUR Perfect DAY.**

**BOOK NOW FOR THE UPCOMING WEDDING SEASON**

**Happy Father's Day**

**PRAYSE PAVILION WEDDING & EVENT VENUE**

**CONTACT BARBARA LITTLEPAGE**  
817-829-5930 FOR MORE INFO.

Located At The Brock Junction, also the home of Cutting Capital Fellowship Church

**QUIET, PARK-LIKE SETTING FOR ALL OF YOUR SPECIAL EVENTS.**

- THREE GAZEBOS
- BRICK WALKWAYS
- KITCHEN AREA
- INDOOR SANCTUARY (CAP. 120)
- KOI PONDS



**Fancy's Plus Size Resale Shop**

**Sizes XL - 5X**  
**Sell • Consign**

**Great Prices on Designer Handbags, Coach Purses, Dooney & Bourke, etc.**

**Gift Certificates Available**

**Mon. - Fri. 10:00 - 5:30 • Sat. 10:00 - 4:30**

**318 D Santa Fe Weatherford**

**817-599-4944**

**SUMMER SPECIALS!**  
**20% OFF**  
**Entire Purchase**

**Must Bring Ad for Discount • Expires 6/20/15**

**www.fancysplussizeresale.com • Like us on Facebook**





*Arthur Pryor pumps gas at Brookshire's Food and Pharmacy in Willow Park.*



*Helen Wright Guess is recognized for her 70-year membership with the Weatherford Chapter of the Daughters of the American Revolution.*



*Israel Rivera, Jordan Rodriguez and Angela and Kelbi Mitchell enjoy dinner at Vintage Grill and Car Museum.*



*Participants race at the Weatherford Roo Fest Special Olympic event at Kangaroo Stadium.*



*William and Merivether Evans help Christie Tull produce the trials at Greenwood Farms, which celebrates its 20th anniversary this year.*



*Janet Coble hands Ginna Carroll her dinner at Your Personal Chef in Aledo.*



*The Weatherford Christian School Junior High boys take first place at the CSAFI district track meet.*



*These 11 teachers are recognized at the Weatherford ISD Education Foundation Teacher of the Year luncheon.*



*Volunteers are honored at the Weatherford Citizen Police Academy Alumni Association's annual awards ceremony during National Volunteer Week.*





**JULY 3-5  
2015**

## *A True Hometown Celebration!*

Presented by:



**GRANBURYCHAMBER.COM**

for full schedule

## Schedule of Events

July 3 Rockin' Rods Car Show

July 3-5 Over 100 vendors on the  
Granbury Historic Square

Live entertainment at the  
Granbury Opera House, Big City  
Music Revue, and Langdon  
Cultural Center

July 4 Old Fashioned Parade

Ranch Rodeo

Spectacular Fireworks (dusk)

***Celebrate America!***

 **Absolute**   
*Water of Texas*

**Cell: 682-521-3522**

**Office: 817-221-2407**



TCEQ Lic. #WT0001885

**absolutewateroftexas.com**

## **JSL Counseling Services**

Individual, couples, family and adolescent counseling.

**Courage to Change - the First Step!**

**Specialty:** Addiction, Codependency & Mental Health

**James S. Lowe, MA, LPC**

Psychotherapist & Addiction Counselor

**Call 817-789-2213**

Evening & Saturday Appointments Available

106 Austin Ave., Ste. 205, Weatherford, TX • [www.jslcounseling.com](http://www.jslcounseling.com)



**MOP HEADS**  
Cleaning Services

**Janitorial**

*"Let Our Family Help Your Family"*

Commercial • Residential • Apartments • Carpet

**817-692-1031**

**ORVIS**  
2015  
SOUTHWEST  
ESTABLISHED MEMBER  
BY 1991

**GREYSTONE CASTLE  
SPORTING CLUB**



**GREYSTONE CASTLE SPORTING CLUB**

[www.GreystoneCastle.com](http://www.GreystoneCastle.com)  
65756 Interstate 20 • P.O. Box 158  
Mingus, TX 76463  
254-672-5927



**Lone Star  
Fence Staining**

*Specializing in Wood Fence and Decking*

**817-287-1434**

Free Quotes



## Watch for These Credit Score Myths

Your credit score is complex, but your understanding doesn't have to be. Take note of these six common credit score myths, so you can work to improve your rating, not hurt it.

**Myth #1:** It's impossible to improve your credit score.

**The truth:** You can rebuild credit over time with patience and good debt management. As you consistently make prompt payments, lenders will notice the negative marks on your credit history less. Learn more from your financial advisor about improving your credit score.

**Myth #2:** Checking your credit can hurt your credit score.

**The truth:** Pulling your own credit report, also known as a "soft inquiry," doesn't affect your credit score. In fact, regularly checking your credit report is a responsible financial practice. You are entitled by law to one free report from each of the three reporting bureaus every 12 months. Keep in mind: If a lender pulls your score to approve a new line of credit, it is a "hard inquiry" and can lower your credit score. You typically have to authorize this process.

**Myth #3:** Closing old accounts can boost your credit score.

**The truth:** Closing an account lowers your available credit —

which can raise your debt-to-credit ratio and therefore lower your score, especially if you carry balances on other cards.

**Myth #4:** Closing old accounts can shorten your credit history.

**The truth:** Accounts with no negative marks that are paid in full will remain on your report for 10 years after being closed.

**Myth #5:** Cosigning for a loan or credit card won't affect your credit score.

**The truth:** You are just as responsible if the borrower misses a payment or exceeds his or her limit — and your credit score will be penalized.

**Myth #6:** Paying cash is the best thing you can do for your credit score.

**The truth:** A good credit score means a solid credit history — which can't be built or maintained by paying for everything with cash. **NOW**

*Article provided by The Mader Bagley State Farm Agency.*



Kitchenwares | Teas | Coffees  
Wine/Cooking Classes | Wine Accessories  
817.579.1518  
thepanhandle.com  
106 N. Crockett, Granbury, TX

## Direct Mail Advertising Works!

Let *WeatherfordNOW* magazine present your advertising message to

# over 33,400

Home & Business addresses  
in the Weatherford  
& Aledo ZIP codes

# NOW

MAGAZINES

*Bringing the best of the community home*

Call for more information  
817-613-1533

*Windy Hill Farm Bakery*  
Don't forget Dad on June 21!

## Father's Day Delights

Birthday/Wedding  
Chocolate Truffles • Pies & Cookies  
Homemade Caramel • Cupcakes

**We Make Cheesecakes**

**10% Off**  
When you mention this ad

(817) 565-0585

 **Bella's**

PET GROOMING & BOARDING  
817.594.4196  
Over 20 Years' Experience  
1222 B. Fort Worth Hwy • Weatherford

## \$5.00 Off Any Groom

Expires 6/30/15



# Painful Crystals

— By Betty Tryon, BSN

Your big toe feels as if it is spouting red-hot flames. Red and swollen, it seems to be holding on to the cauldron of fire. You may have gout. A veteran at a VA hospital said this about gout, "I've been shot, beat up, stabbed and thrown out of a helicopter, but none of that compared to the gout."<sup>1</sup> The good news is it's very treatable and even possible to lessen the risk of a recurrence of an outbreak, or at least to minimize the flare-ups.

Gout is the buildup of too much uric acid in the body, which causes it to solidify in joints. Uric acid deposits are crystals in a needle like formation, and they are very painful. Many times the big toe is the initial point of attack of the uric acid, but other joints can be affected, in addition to or even without involvement of the big toe. Feet, heels, ankles, knees, fingers, wrists and elbows are some, not all, of the joints that can be targeted. All of the joints affected are subject to swelling, inflammation and pain.

You can be predisposed to develop gout by some things you do and by who you are. Eating red meat, particularly large quantities of organ meats, such as liver, heart and kidneys, can raise the level of uric acid. Some seafood, such as anchovies, sardines and herring, can also raise the level of uric acid. Another consumption that can predispose one to gout is alcohol. Drinking more than two beers a day can raise your uric acid level. Men are more likely to develop

gout than women. However, after menopause, a woman's risk increases. Obesity poses a greater risk, because a greater amount of uric acid is produced, and people who are very overweight have the added burden of it developing at an earlier age. If you have a family history of gout, the chances are greater for you.

Treating gout is something your physician will discuss with you in order to prepare a plan that addresses your specific needs. Some of the medications used are nonsteroidal anti-inflammatory drugs (NSAIDs). Some of these, such as Aleve and Advil, may be conveniently purchased over the counter. Stronger ones are available by prescription. Colchicine is sometimes prescribed to help with the pain. Corticosteroids may be prescribed to help with the pain and inflammation.

If you experience any of the symptoms of gout, seek the care of a physician with the first flare-up. Ignoring it can lead to joint damage. There is help out there to lessen the symptoms and the recurrence of this condition. **NOW**

Source:

1. <http://www.medicalnewstoday.com/articles/144827.php>

*This article is for general information only and does not constitute medical advice. Consult with your physician if you have questions regarding this topic.*

**CBR ON FSN  
EVERY SUNDAY**  
**BEGINNING  
MAY 24TH AT 6 PM**  
Check your local listings  
[www.foxsports.com/tv-listings](http://www.foxsports.com/tv-listings)  
[www.cbrbull.com](http://www.cbrbull.com)  
  
**Championship Bull Riding**

**Eagle Mountain  
Auto Salvage, Inc.**  
Over 2500 Cars Full of Parts.  
All Parts Guaranteed.  
WE BUY CARS & TRUCKS!  
**817-237-3350**  
9901 Jacksboro Hwy.  
Fort Worth, 76135  
[eaglemountainsalvage.com](http://eaglemountainsalvage.com)

Full Custom Restoration is what we LOVE to do!  
We restore to its original beauty!  
**DADDY'S**  
Classics And Restoration  
**817.444.3227**  
704 NW Parkway, Ayle, Texas 76020  
[www.daddysclassiccars.com](http://www.daddysclassiccars.com)  
We breathe new life into classic and custom cars,  
muscle cars, hot rods and much more! We also buy  
and sell classic and collectible cars.

 **JANITORIAL  
SERVICES**  
Commercial Cleaning You Can Trust  
[graycleaning.com](http://graycleaning.com)  
  
**817.550.6037**  
100 Austin Avenue • Suite 104  
Weatherford, TX 76086  
[facebook.com/graycleaning](https://facebook.com/graycleaning)

**Vapors West**  
The ONLY custom-blended E-juices in Weatherford.  
  
**FATHER'S DAY SPECIALS**  
KBOX WITH THE ATLANTIS TANK \$99.95  
ALL KANGER PYREX TANKS ON SALE FOR \$19.95  
Order Online @  
**Vaporswestweatherford.com**  
Coil & Battery repair by Dale  
1808 Santa Fe Dr. Ste. #105 • Weatherford  
**940-654-0886**



### Through August 9

Summer Challenge 2015: **Mondays-Thursdays:** 10:00 a.m.-8:00 p.m.; **Fridays-Saturdays:** 10:00 a.m.-6:00 p.m.; **Sundays:** 2:00-6:00 p.m., Weatherford Public Library, 1014 Charles St. The library's Youth Services department hopes to inspire youth ages infant to 18 to become lifelong learners. Children and teens are encouraged to join the Reading Club to earn prizes and attend Summer Reading Club events. For more information about the reading challenge, call (817) 598-4150.

### June 2 — August 20

Summer Reading Program 2015: **Tuesdays-Fridays:** 10:00 a.m.-6:00 p.m.; **Saturdays:** 10:00 a.m.-1:00 p.m., East Parker County Library, 201 FM 1187 North, Aledo. Children are encouraged to register for the program. Story time and workshops are held throughout the summer, so call (817) 441-6545 or visit [www.epclibrary.com](http://www.epclibrary.com) for more.

### June 5

First Fridays Summer Concert Series: 6:00-10:00 p.m., Downtown Aledo. Families are invited to attend the event, which will include a car show, live music and a petting zoo. A Fireworks Extravaganza will end the evening. For more information, visit [www.aledo-texas.com](http://www.aledo-texas.com)

### June 6, 13, 20, 27

Movies in the Park: 9:00 p.m., Ball Fields at Holland Lake Park, 1419 Holland Lake Rd. Free, family-friendly movies will be shown each night. Lawn chairs and blankets are advised, and a concession stand will be available to purchase food and beverages. For more information, visit [www.weatherfordparks.com](http://www.weatherfordparks.com).

### June 10

Posse Frontier Days PRCA Rodeo Parade: 5:00 p.m., Parker County Sheriff's Posse Arena, 2251 Mineral Wells Hwy. Visit [www.parkercountysheriffsposse.com](http://www.parkercountysheriffsposse.com) or call (817) 301-3369 for more information.

### June 10 — 13

Posse Frontier Days PRCA Rodeo: 7:30 p.m. nightly, Parker County Sheriff's Posse Arena, 2251 Mineral Wells Hwy. Attendees can enjoy various events including bull riding, calf roping and steer wrestling. General admission for 12 and over is \$12 and \$6 for children ages 6-11. Call (817) 301-3369 for more.

### June 19

Quilter's Guild of Parker County Workshop: 9:00 a.m., Grace First Presbyterian Church, 606 Mockingbird Ln. Becky Goldsmith of

Piece O' Cake designs will teach the six-hour workshop. To find out more information, visit [www.quiltersguildofparkercounty.org](http://www.quiltersguildofparkercounty.org) or call (817) 366-9134.

### June 25

Boots, BBQ and Bachelors Charity Event: 6:00-10:00 p.m., The Brooks at Weatherford, 11850 W. Lake Dr. Five eligible bachelors and five local restaurants will help raise funds for Parker County charities. For more, call (817) 565-2028.

### June 27

2015 Miss Parker County Peach Pageant: 9:00 a.m.- 4:00 p.m., Weatherford Community Building, 701 Narrow St. Girls ranging in age from infant to 21 years will compete in various events. General admission is \$5 per person; children 12 and under are free. Contact Norma Crutcher at (817) 596-9415 or [peachpageant@att.net](mailto:peachpageant@att.net) to get more information.

*Submissions are welcome and published as space allows. Send your event details to [amber.browne@nowmagazines.com](mailto:amber.browne@nowmagazines.com).*



**State Farm®**

With competitive rates and personal service, it's no wonder drivers trust State Farm.®

Like a good neighbor,  
State Farm is there.®

**CALL FOR A QUOTE 24/7**

**Mader-Bagley Agency**

1916 Martin Drive, Weatherford, TX 76086-6701  
(817) 594-0241 - (817) 596-0241 - Toll Free: (800) 861-3579  
Kim Mader-Bagley & Craig Bagley





## Dear Fellow Friends, and Neighbors:

We are a locally owned and operated, licensed air conditioning and heating contractor since 2000. We have been proudly serving Parker County and the surrounding areas since 2007. We believe in good business, providing the best available products, and excellent service after the sale. We want to build relationships that last a lifetime. I ask that you call us for any need from preventative maintenance and repairs, to estimates for the replacement of your AC and heating systems.

The Texas heat can be unbearable without the right air conditioning system in your home or business! Don't sweat through another summer. Call the experts at **All Seasons Air Conditioning** today to install a brand new unit to keep you and your family or employees comfortable.

Financing is always an option at **All Seasons Air Conditioning**. We understand that installing a new unit is unexpected. Our very competitive pricing can help out there too! Let us give you a free estimate on whatever heating or cooling project you are considering.

We hope to be your **first choice** when you need repair or installation for heating and cooling.

Sincerely,

*Ron Williams*

Ron Williams, Owner  
License #TACLB020279E



*Call today! Free Estimates!*





## In the Kitchen With Karen Scherer

— By Amber D. Browne

For Karen Scherer, cooking is about making memories, carrying on family traditions and, of course, creating a tasty meal. She's accumulated recipes over the years from her late mother, Anne Atkinson; sister, Connie Rhodes; and other family members. A chili recipe from her grandmother's cookbook has been made her own. "I kept working on the recipe. Finally, in 2013, I entered it into the Weatherford Rotary Club Chili Cook-off and took the first place trophy," Karen explained. The recipe won the top prize again in 2014.

When she's not busy running her newly opened independent insurance agency or volunteering with the Rotary, Karen is cooking down-home recipes for her family. She also enjoys camping, playing the guitar and riding motorcycles with her husband, Mike Scherer. **NOW**

### Karen's Chili Recipe

**1 lb. hot sausage**  
**2 lbs. ground chuck**  
**3 large jalapeños, chopped**  
**1 serrano pepper, chopped**  
**2 tsp. garlic, chopped**  
**2 large onions, chopped**  
**4-5 Tbsp. chili powder**  
**3 cups water**  
**1 10-oz. can Ro-Tel tomatoes**  
**3-4 tsp. salt**  
**1 tsp. black pepper**  
**23-oz. tomato juice**  
**1/2 tsp. cumin**  
**1-2 tsp. red pepper flakes**  
**1/2 to 3/4 cup warm water**

**4 Tbsp. cornmeal**  
**5 Tbsp. flour**

**1.** Brown sausage and beef; drain. Mix meat with the next 12 ingredients in a large Crock-Pot.  
**2.** Mix together warm water and next 2 ingredients. Pour mixture into the Crock-Pot and stir. Cook for 6-8 hours on low heat.

### Karen's Easy Lasagna

**1 lb. ground beef**  
**3 1/2 cups thick spaghetti sauce**  
**1 1/2 cups water**  
**Cheese Filling:**  
**1/2 cup Parmesan cheese, grated**

**2 eggs**  
**1/4 cup parsley flakes**  
**2 cups ricotta cheese**  
**1 tsp. salt**  
**3 cups mozzarella cheese, shredded**  
**1/4 tsp. black pepper**  
**8 oz. uncooked lasagna noodles**

**1.** Brown beef in a saucepan; drain. Add spaghetti sauce and water; simmer for about 10 minutes.  
**2.** For cheese filling: Combine next 7 ingredients.  
**3.** Cover bottom of a 13x9-inch baking dish with the sauce. Layer 3 pieces of uncooked noodles on top of the sauce. Cover noodles with more sauce; spread half of cheese filling on top. Repeat layers of noodles, sauce and cheese filling. Top with noodles and remaining sauce.  
**4.** Cover with aluminum foil and bake at 350 F for 55-60 minutes. Remove foil and bake for another 10 minutes. Lasagna should sit for 10 minutes before cutting.

### MeMe K's Meatloaf

*Meatloaf:*

**2 lbs. ground beef**  
**2 eggs**  
**1 tsp. salt**  
**1/2 tsp. pepper**  
**1 large onion, chopped**  
**1 green bell pepper, chopped**  
**20 saltine crackers, crushed**  
**1/4 cup ketchup**  
*Topping:*  
**1/2 cup ketchup**  
**2 Tbsp. mustard**  
**2 Tbsp. brown sugar**  
**1 Tbsp. vinegar**

**1.** For meatloaf: Mix together all ingredients. Spray a 13x9-inch baking dish with nonstick cooking spray. Place mixture into the baking dish and shape into a loaf.  
**2.** For Topping: Mix together all ingredients and pour over the loaf. Bake at 400 F for 45-60 minutes.

To view recipes from current and previous issues, visit [www.nowmagazines.com](http://www.nowmagazines.com).



# Rio Mambo

TEX MEX Y MAS

## MAMBO SUMMER SALADS



LOS CABOS WITH SHRIMP



FAJITA SALAD



ENSALADA MAZATLAN



DIABLO SALAD



TRADITIONAL TACO SALAD

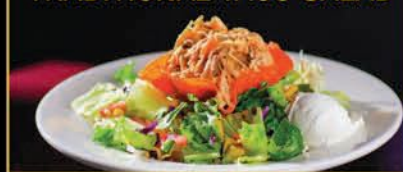

STUFFED AVOCADO SALAD



### FORT WORTH

6125 SW Loop 820  
(SW corner of Bryant Irvin & Loop 820)  
**817.423.3124**

### COLLEYVILLE

5150 Hwy. 121  
(Hwy. 121 between Hall Johnson & Glade)  
**817.354.3124**

### S. ARLINGTON

6407 S. Cooper  
(1/2 mile south of Sublett Road)  
**817.465.3122**

### WEATHERFORD

1302 S. Main  
(corner of South Main & Park)  
**817.598.5944**

### BALLPARK

2150 E. Lamar Blvd., Suite 120  
(SE corner of Lamar & Ballpark Way)  
**817.795.4555**

[www.riomambo.com](http://www.riomambo.com)

COMPLIMENTARY  
**CUP OF  
QUESO BLANCO**

with entree purchase

*Rio Mambo*  
TEX MEX Y MAS  
[www.riomambo.com](http://www.riomambo.com)

Present this invitation  
prior to ordering.  
Not valid with  
other offers.  
Expires 6-30-15.





Like us on  
**Facebook**

**AND WE WILL DONATE \$1  
TO A CHARITY OF YOUR CHOOSING!**

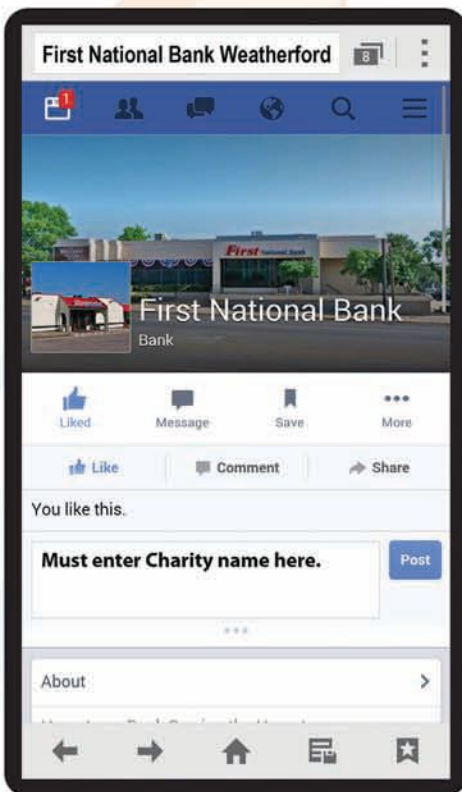

PARKER COUNTY HEALTH  
FOUNDATION

Search for First National Bank Weatherford on facebook.com, like our page, and then enter the charity name in the comment box in order for the \$1 donation to be applied correctly. Limited time only. Limit one donation per "like" per person.

***First* National Bank**

220 Palo Pinto Street ♦ 139 College Park Drive

Weatherford, Texas 76086

817-598-4900

[www.fnbweatherford.com](http://www.fnbweatherford.com)



MEMBER  
FDIC