

# Burleson

# NOW

Including Crowley and Joshua

M A G A Z I N E

JUNE 2016

## Heaven- sent

Doris Robinette  
and Natasha are  
a perfect match

## Having Fun

At Home With D.D. Daniels  
and Myrna Moss

2016 Hot Sounds of  
Summer Concert Series  
Shopping Guide

Where Heroes Meet Angels

Bountiful Harvest

Here for You

Dining Deals

In the Kitchen With

Jill Jones Jacobs





# DietSolution

WEIGHT LOSS CENTERS

Dr. Sheila Horsley, M.D. M.P.H.

**Mya A.  
lost 44.6 lbs.  
in 29 weeks!\***

## Mya A., Crowley

I am so thankful that I decided to visit Diet Solution Center! I have tried just about every diet out there to lose weight only to gain it back in a short while. Diet Solution Center has helped me reach a healthy weight and they have taught me how to maintain my weight through healthy eating and exercise. As a busy professional, wife and mother, Diet Solution Center works with my busy schedule and helps hold me accountable for my eating habits. The plan is easy to follow, and most of all, it works! The staff at DSC have been amazing in helping me on this journey, and there aren't enough words to express how grateful to them I am for helping me change my life!

\*Individual results may vary.

Mention  
this ad for  
**\$50 OFF**  
**initial visit!**

Expires 6/30/16



Before



### MANSFIELD

920 U.S. Hwy. 287 N., Suite 306  
(At Walnut Creek in Tom Thumb Shopping Center)

**817-453-3438**

### CROWLEY / BURLESON

740 S. Crowley Road, Suite 2  
(Next door to I-Fit Elite Gym)

**817-297-2100**

[www.dietsolutioncenters.com](http://www.dietsolutioncenters.com)





Accidents don't have  
hours of operation.

### Emergency Services

We know emergencies happen. That's why Texas Health Neighborhood Care & Wellness Burleson is ready for whatever life throws your way. Open 24 hours a day and part of Texas Health Harris Methodist Hospital Fort Worth, our nurses and doctors on the medical staff are proud to bring advanced care to our community.

1-877-THR-WELL

[TexasHealth.org/Burleson-ER](https://www.texashealth.org/Burleson-ER)

**Texas Health Burleson**

2750 S.W. Wilshire Blvd.

Burleson, TX 76028



**Texas Health**  
Neighborhood Care & Wellness<sup>SM</sup>  
BURLESON

Part of Texas Health Harris Methodist Hospital Fort Worth



Member FDIC

# First National Bank

*of BURLESON...LOCALLY OWNED*  
*Welcome Home!*

*Independent and locally owned since 1981.*  
Come see why we are the local favorite.



Voted 2015 Best Bank and  
Best Banker - Adam Russell  
by *Burleson Star* readers!

**Two convenient locations to serve you:**

**899 NE Alsbury Blvd. (@I-35)**

**&**

**740 SW Wilshire Blvd.  
Burleson, Texas 76028**

**817-295-0461 • [www.FirstBurleson.com](http://www.FirstBurleson.com)**

Auto Loans • Personal Loans • SBA Loans • Business Loans  
Free Checking • Free Mobile Banking • Free Online Banking  
Online Bill Pay • Savings • CDs • Debit Card Options  
Safety Deposit Boxes • Business Services • Plus More!



*Celebrating 35 years of hometown banking!*





Publisher, Connie Poirier  
General Manager, Rick Hensley

#### EDITORIAL

Managing Editor, Becky Walker  
Burlson Editor, Melissa Rawlins  
Editorial Coordinator, Sandra Strong  
Editorial Assistant, Rachel Smith  
Writers, Lynn H. Bates . Virginia Riddle  
Melissa Swedoski . Betty Tryon . Carolyn Wills  
Editors/Proofreaders, Pat Anthony

#### GRAPHICS AND DESIGN

Creative Director, Chris McCalla  
Artists, Kristin Bato . Morgan Christensen  
Martha Macias . Brande Morgan  
Shannon Pfaff . Anthony Sarmienta

#### PHOTOGRAPHY

Photography Director, Jill Rose  
Photography Coordinator, Amy Ramirez  
Photographers, SRC Photography

#### ADVERTISING

Advertising Representatives,  
Melissa McCoy . John Powell . Teresa Banks  
Cherise Burnett . Linda Dean-Miley  
Mark Fox . Bryan Frye . Casey Henson  
Cedrick Logan . Carolyn Mixon  
Cleta Nicholson . Lori O'Connell  
Steve Randle . Linda Roberson . Joyce Sebesta

Billing Manager, Angela Mixon

## ON THE COVER



*People of every age benefit from  
Doris Robinette and her loving  
Goldendoodle, Natasha.*

*Photo by SRC Photography.*

# CONTENTS

June 2016 • Volume 10, Issue 6



8

## 8 Heaven-sent

Doris Robinette and her therapy dog can do amazing things.

## 16 Where Heroes Meet Angels

The VA's Medical Foster Home Program gives veterans a choice.

## 22 Having Fun

At Home With D.D. Daniels and Myrna Moss.

## 34 Bountiful Harvest

Canning brings farm fresh to the table.



16



22

50 BusinessNOW

52 Around TownNOW

54 FinanceNOW

60 CookingNOW

*BurlsonNOW* is a NOW Magazines, L.L.C. publication. Copyright © 2016. All rights reserved. *BurlsonNOW* is published monthly and individually mailed free of charge to homes and businesses in the Burlson, Crowley and Joshua ZIP codes.

Subscriptions are available at the rate of \$35 per year or \$3.50 per issue. Subscriptions should be sent to: NOW Magazines, P.O. Box 1071, Waxahachie, TX 75168. For advertising rates or editorial correspondence, call (817) 477-0990 or visit [www.nowmagazines.com](http://www.nowmagazines.com).





## Editor's Note

*Happy Father's Day, Friends!*

Congratulations to everyone receiving a diploma, whether it's from a college stage or a high school platform. For those who are graduating this month, the skies never looked bluer. Yet they'll always be bright, especially when we understand that every day is a new opportunity.

Surely every father knows this. Dads are called upon to make the most of each moment, so they can give the best to their families. For every one whose dad provided faithfully — and mine certainly was such an awesome father — the challenge is figuring out how to honor dads who seem to have it all. Still, I encourage you to give back to yours this month, and the next, and on and on. And if yours isn't still with you, how 'bout making time for other dads in your life? Your neighborhood, church or local senior center are a great place to meet people who deserve a little of your blue sky.

Have a wonderful June!

*Melissa*

Melissa Rawlins  
BurlesonNOW Editor  
melissa.rawlins@nowmagazines.com  
(817) 629-3888



Dad's choice.



CUSTOM JEWELRY DESIGNS  
DESIGNS PERSONALIZED JUST  
FOR YOUR SPECIAL SOMEONE

**Woolard's**  
CUSTOM JEWELERS

437 SW Wilshire Blvd. • Burleson, TX  
Between NW Newton & Exchange

**817-295-6361**  
woolardsjewelers.com  
woolardtx@gmail.com

# Kathy Buys Houses!

## Sell Your House in 5 Days

**FOR ANY REASON:**

Estates • Behind on Payments • Rental Property • House Needs Repair • Just Want Out



# 817-295-6222

Fort Worth  
CHAMBER  
Member



**Kathy Matthews**

- ALL-CASH
- FAST & EASY CLOSE
- AS-IS HOUSES
- \$15K-\$200K

**WWW.KATHYBUYSHOUSES.NET**





2016 HR-V

2016 Civic Sedan



**0.9** % APR FOR **60** MONTHS\*

PLUS

**\$500** 

Honda College Graduate Bonus\*\*

**Honda**  
of **BURLESON**



**HondaOfBurleson.com • 817-295-5000**

632 N. Burleson Blvd in Burleson, TX 76028. If traveling South, exit Renfro and make a U-turn.

\*Special College Graduate APR offer valid on new and unregistered 2016 Civic Sedan & 2016 HR-V Models from May 3, 2016 through July 5, 2016, to well qualified and eligible College Graduate buyers on approved credit by Honda Financial Services through participating dealers. Must take new retail delivery on vehicle from dealer stock by July 5, 2016. Higher rates apply for buyers with lower credit ratings. Example: 0.9% for 60 months financing at \$17.05 a month for every \$1,000.00 financed. Dealers set actual prices. Not all customers will qualify. See your Honda dealer for details.

\*\*For well-qualified customers, subject to approval by HFS. Only one \$500 Honda College Graduate Bonus offer per vehicle. Offer cannot be combined with Zero Due at Signing Lease program. Offer not valid on Honda Certified Used Car or used vehicles. Offer valid through July 31, 2016 and may be terminated at any time.



# You care about your pets.

## So do we!

### Low Cost Services:

- Spays and Neuters
- Vaccinations
- Heartworm Testing
- Microchipping
- Dental Cleaning
- Flea and Tick Control

**Burleson Low Cost Clinic:**  
344 SW Wilshire Blvd. Suite E  
(Next To Elks Diner)

Walk-in vaccine hours:

Monday - Friday: 9:00 am - 12:00 pm

Additional area vaccine events:

[www.texasforthem.org/vaccine-clinics](http://www.texasforthem.org/vaccine-clinics)



[www.texasforthem.org](http://www.texasforthem.org)

Schedule a spay/neuter or dental cleaning: 817-426-3777



**Bring ad for  
free Rabies vaccine!**

With purchase of a full set of  
vaccines for \$20. One offer  
per customer. Not for use with  
any other TCAP coupons  
or specials.



# LOSE 20-40 POUNDS in 6 WEEKS!

- \* Genetic Testing Utilized
- \* Doctor Supervised
- \* NOT Exercise Dependent
- \* Designed to Reduce Hunger and Cravings
- \* No Prepackaged Foods/Shakes
- \* NO Drugs or Injections
- \* ALL-NATURAL health transformation

## Weight-Loss Success

What Our Clients Have to Say:



"Weight Loss has always been a roller coaster ride for me. I never really understood which diet plan was best, which usually resulted in frustration, giving up and, of course, EATING! Since I have started the LFLC program, I am energized, focused on what foods are best and confident. I could not have done this without the LFLC team. They are always here for me to give pep talk suggestions, and teach me how to make this a Lifetime change! I started this program March 27th. Since that day, I have lost 40.8 lbs,\* and I already feel great. I am not even close to my goal weight, but I am seeing results every day, which makes me even more motivated and determined.\*" - *Tammy M.*



"I've tried other weight-loss programs, and they never worked for me. Since beginning the LFLC program, I feel great and have more energy than before. I have lost 79 lbs.\* and I am down 8 pant sizes! The LFLC team helped and coached me in every way. When friends ask about Lifetime Fat Loss Centers, I say, 'go there and nowhere else!'" - *Michael M.*



"I honestly felt like I'd tried everything to lose weight ... and I tried this program because it seemed just as serious as I was about losing weight, and NO GIMMICKS! I lost 40 lbs.\* in only 2 months, and my energy level is EPIC - I literally wear out my 4-year-old daughter and our Labrador. I truly feel better than I ever have. I'm so thrilled that I found this weight loss system and literally tell everyone!" - *Brigitte H.*

Not Swimsuit  
Ready?



**LIFETIME**  
FAT LOSS CENTERS  
OF BURLESON

CALL TODAY TO SCHEDULE YOUR  
**\$39 SUMMER SPECIAL!**  
(NORMALLY \$109) EXPIRES 6/30/2016

DR. M. BRANDON PETTKE  
**LifetimeFatLossCenters.com**

**(817) 996-8377**

1320 NW John Jones Dr., Burleson, TX 76028

\*Results may vary: causes for being overweight or obese vary from person to person. Whether genetic or environmental, it should be noted that food intake, rates of metabolism and levels of exercise and physical exertion vary from person to person. This means weight loss results will also vary from person to person. No individual result should be seen as typical. These statements have not been evaluated by the food and drug administration. This product is not intended to diagnose, treat, cure or prevent any disease.





—HEA



# VEN-SENT

— By Carolyn Wills

*Doris Robinette had a very special reason for wanting a puppy. “Years ago, my first husband was in hospice,” she explained. “The facility had a therapy dog that would greet visitors in the waiting area and help relieve some of the hurt and stress. The experience was so comforting that I prayed to share the same joy with others someday.”*

That someday arrived early in December 2009, along with a litter of seven Goldendoodles. When the time came to pick just the right puppy, though, it happened that the perfect puppy picked Doris. “Her beautiful brown eyes instantly said, ‘I’m the one,’” Doris smiled.

It was the beginning of an amazing journey and the answer to a prayer. “I brought the puppy home on January 26, 2010,” she explained. “She was 10 weeks old.” Doris’ husband, Richard, also quickly fell in love. “I was searching for a name when Richard said it should be ‘Natasha,’” Doris laughed. She had to admit: Doris and Natasha had a certain ring.

Before finding Natasha, Doris had done her research. Goldendoodles are a cross between a Golden Retriever and Poodle and are good candidates for therapy work because they tend to be smart, loving and non-shedding. They can also be fun-loving, mild-mannered and, like Natasha, totally adorable.

“Natasha is an F2 Goldendoodle, which means both of her parents are Goldendoodles,” Doris explained. “A puppy by a Golden Retriever and Poodle is called an F1.” True to her parentage, Natasha’s fluffy ivory with a hint of apricot coat is as huggable as anyone’s favorite teddy bear. “She’s a joy,” Doris smiled. “She’s so smart, it’s frightening. Sometimes, she’s more like a human in a dog’s body!”

For Natasha, training began when she was 7 months old and, by 18 months, she and Doris were visiting nursing homes. “She’s registered through Advanced Therapy Dogs, Inc. which is located in Cheyenne, Wyoming,” Doris shared. “We worked with one of their observers in Dallas once a week for six weeks for her initial certification and, now, every year her membership has to be renewed.”

**“It’s amazing to see what a therapy dog can do and, heavens yes, there is a need for more.”**





*Swim into new floor savings!*

**COMPLETE  
REMODELING**

- Hardwood
- Tile
- Laminate
- Carpet
- Vinyl
- Countertops
- Vinyl Plank
- Sheet Vinyl
- Backsplash
- Showers



We Offer *Free* Measure & Estimates and Design Consults  
**No Interest Financing with Approved Credit**

We Are an Approved Angie's List Provider



Store: **817.641.2010** | After Hours: **972.345.4917**

Visit our beautiful showroom at **307 E. 12th Street, Suite B Joshua**  
(Next to Family Dollar)

infinityflooring2010@gmail.com | [www.myinfinityflooring.com](http://www.myinfinityflooring.com)

**Hours:** Mon-Thurs 10 a.m.-6 p.m. | Fri 10 a.m.-5 p.m.

Sat 10 a.m.-5 p.m. | Closed Sun



**\$100 OFF**

OF A PURCHASE OF  
\$1,000 OR MORE

Offer expires 6.30.16

**\$200 OFF**

OF A PURCHASE OF  
\$2,000 OR MORE

Offer expires 6.30.16

**\$300 OFF**

OF A PURCHASE OF  
\$2,000 OR MORE

Offer expires 6.30.16

Coupons may NOT be combined with sale items. Coupons must be presented at time of sale.

**Check out our 5-Star Customer Service Rating at [yellowpages.com](http://yellowpages.com)**



In the beginning, Doris would call nursing homes and ask if they allowed therapy dogs. Today, she and Natasha are in such demand Natasha requires her own calendar. "She's booked for months," Doris smiled. "Currently, we're going to Anna May Daulton Elementary School in Grand Prairie, Tarver-Rendon Elementary School in Burleson, Judy Hajek Elementary School in Burleson and Coleman Elementary School in Cleburne for the READ (Reading Education Assistance Dog) program that Natasha is involved with." Their visits vary from once a month to every other week. "Between school visits and, especially during summer, we go to nursing homes," she added.

Natasha's calendar also includes appearances at the Burleson Public Library. "Every other Wednesday, we're there for the toddler group," Doris said. "During the last five minutes of their Story Time, I sit in a chair with Natasha beside me, while the children approach one at a time to pet her."

In addition to Story Time duties, Natasha is featured at the library's popular Saturday reading program entitled "Dog Tales." The program requires pre-registration and is designed to encourage children to enjoy reading and to practice their reading skills.

In March 2013, Natasha performed in an event at Texas Health Huguley Fitness Center Amphitheater entitled



"A New Leash on Life." The program was to show how the stresses of the day can easily be lifted through simple pet interaction.

Theirs is a busy schedule with heavy investments of time and driving, and Doris and Natasha do it all as volunteers. From 70-mile round-trips to Grand Prairie, special appearances, visits to care facilities and elementary schools, these are two hardworking, dedicated partners. All of this, and Doris also works two days a week as an education assistant at Texas Health Huguley Hospital.



"Natasha has brought so much happiness into my life, to Richard's and to many lives," she said. On any day, a well-behaved, beautiful dog is easy to remember and, certainly, Natasha fits that bill. Perhaps, though, she's made more memorable by her love for people, her amazing patience, wisdom and the willingness to learn and perform.

# Celebrating 32 Years of Serving You in Burleson!

Now offering ThermiVa • Call for details

**BURLESON FAMILY MEDICAL CENTER, P.A.**

**Burleson/Fort Worth Aesthetics**

**THERMiSmooth™**

Reveal Glowing Complexion

.....  
Skin Revitalization

Reveal Smoother Skin

.....  
Laser Stretch Mark Removal

Uncover Touchable Skin

.....  
Laser Hair Removal

Refresh Your Skin

.....  
Laser Skin Renewal

Feel Confident with Your Skin

.....  
Laser Scar Removal

*Look Younger.  
Feel Better.*

**CareCredit™**  
Making care possible...today.

**ACCEPTING NEW PATIENTS • NOW TAKING MEDICAID & BCBS PLUS BLUE**  
Your Hometown Physician for Over 30 Years

**817-447-1208**

434 S.W. Wilshire, Burleson • [www.burlesonfamilymedical.com](http://www.burlesonfamilymedical.com)  
Member of the Burleson Lions Club





**Dr. Jeannine Hoang**  
Board-certified Dermatologist

**Uyen (Mimi) Phan**  
Physician Assistant



**PEEL YOUR WRINKLES AWAY  
WITH A CHEMICAL PEEL**

**\$99**

**CHEMICAL PEEL**  
Regular prices start at \$150.

**\$40**



**EAR PIERCING SPECIAL**  
includes both ear lobes

OFFERS EXPIRE 6/30/16



**UNITED DERMATOLOGY  
ASSOCIATES**

**UNITED DERMATOLOGY ASSOCIATES OF BURLESON**

780B NE ALSBURY BLVD., BURLESON, TX 76028

817-529-1753

WWW.UNITED-DERM.COM



"We usually do one or two tricks at the end of a visit and the children and adults alike are thrilled," Doris said. Natasha's repertoire includes hula hoop jumping, keyboard playing, shake, lie down and be tired. "Sometimes I'll bring a small table, and she'll put her paws on the Bible like she's reading," Doris added. "She knows exactly what to do, and the kids love it."

Sometimes, especially around the holidays, Natasha has special outfits. "She usually wears a vest that identifies her as a therapy dog," Doris explained. "She's so soft and fluffy that I like for the kids to be able to touch her, so the vest works well. Sometimes, though, she'll wear a T-shirt for an event or a holiday 'dress.'" One of her signature looks is a feather in her hair. "The groomer started adding a feather to show everyone she's a girl," Doris grinned. That feather has become so much a part of her that Natasha is rarely seen without one.

And, yes, Natasha has a closet at home and a room of her own (doubles as a laundry room.) At 9:00 p.m., she looks at Doris as if to say, "It's bedtime and time to brush my teeth."

"We do that every night," Doris smiled.

For breakfast, Natasha enjoys chicken breast, weight management dog food and light yogurt followed by two pieces of celery hearts. Her dinner includes chicken breast mixed with dried dog food, steamed broccoli and cauliflower followed by miniature carrots. Table food is a no-no and sugar snap peas are her treats. "We're both vegetable lovers," Doris said.

Every morning, Doris takes Natasha for a walk around the neighborhood.



# BURLESON COMMONS



- KROGER  
MARKETPLACE
- PREMIERE CINEMAS
- THE LITTLE GYM
- MARBLE SLAB  
CREAMERY
- PETER PIPER PIZZA
- PANDA EXPRESS
- SMASHBURGER
- QDOBA
- ROSCOE'S BBQ
- GOLDEN CHICK
- PLUS MANY MORE!

VISIT US AT  
[WWW.SHOPBURLESONCOMMONS.COM](http://WWW.SHOPBURLESONCOMMONS.COM)  
1501 SW Wilshire Blvd. | Burleson, TX 76028



OPEN 24 HOURS • EVERY DAY  
**WE NEVER CLOSE**



## Burleson Animal Emergency Hospital



**817-447-9194**

**805B N.E. Alsbury Blvd.  
Burleson, TX 76028**

Right next door to Arby's in Burleson Town Center

### Pet Tip of the Month

June is the American Humane Associations ADOPT-A-CAT month. Visit your local animal shelter to find out about adopting a furry friend.

- Dr. Susan Andrews, Chief of Staff,  
Burleson Animal Emergency Hospital



**www.BurlesonEmergency.com**

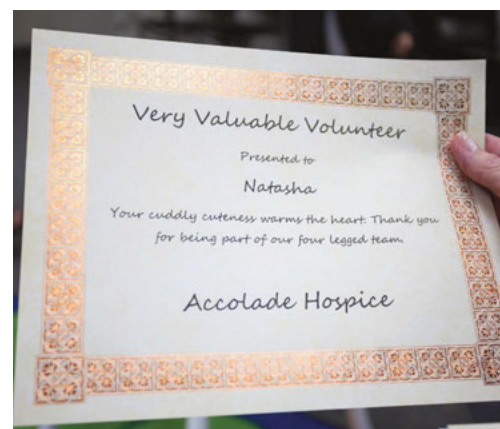

"With so much activity, I've lost 20 pounds," she smiled.

Doris had a very special reason for wanting a puppy. She prayed for guidance and was greeted by a squiggly, happy, brown-eyed fluff-ball Goldendoodle that came to be named Natasha. "I could go on and on about this little girl," she shared.

Doris tells of the special needs child who, at first, would not touch Natasha and now is the first to pet her. "It lifts my heart to see children sitting in a circle smiling ear to ear because of Natasha or to watch an elderly person wrap his or her arms around her in memory of a beloved pet. It's amazing to see what a therapy dog can do and, heavens yes, there is a need for more." **NOW**



Come see our newest arrival.



## Community Open House — Sunday, July 17

Texas Health Huguley broke ground on our new hospital over two years ago to accommodate the growing number of families that call our community home. Now the time is finally here to show you what we've been working on.

Join us Sunday, July 17, for our Community Open House and enjoy complimentary tours, music, food, prize giveaways and activities the whole family can enjoy.

- Sunday, July 17
- 4-7 p.m.
- 11801 South Frwy., Fort Worth, TX 76028

**To learn more and to RSVP, visit [YourNewHuguley.com](http://YourNewHuguley.com)**

Texas Health Huguley Hospital  
Fort Worth South  
11801 South Fwy.  
Fort Worth, TX 76028





# WHERE HEROES MEET ANGELS

— By Virginia Riddle





*Ron Williams worked approximately 30 years at Brookshire's Grocery Company and spent the last 15 years in a store director position before retiring to answer a call to the ministry. But he was looking for still other ways to serve, and his wife, Jackquelyn, offered an answer. A nurse practitioner, Jackquelyn had learned about the VA's Medical Foster Home Program. This empty-nester couple had rooms to spare in their home and were inspired by Jesus' words in John 14:2, "In my Father's house are many mansions." While their home is not a mansion by this world's standard, the couple now shares it with three U.S. military veterans. "The program fits my schedule, and it's great to help the vets," Ron said. Therefore, they contacted the VA, which sent representatives to interview the Williams and look at their home. Then they moved forward.*

Founded 15 years ago in Little Rock, Arkansas, the VA Medical Foster Home Program became a home-based alternative to nursing home care. The program allowed military veterans the option to live in a family setting while being cared for by members of their host family. Since the family caregivers can have pets and children, the veterans can form a variety of positive relationships. The caregivers provide a private room for each veteran staying with them, along with 24-hour supervision.

Caregivers must meet certain criteria to qualify as hosts — for example, age limits, passing background checks and having formal or informal experience with health care. Their homes must pass all state and local licensure requirements

**Providing compassionate care for your entire family!**



**Create your **FREE** portal account now!**

Access your medical information online 24/7 with your computer, tablet or Smartphone!



## **Hoffman Family Practice** **ASSOCIATES**

**Adult & Pediatric Care** (newborn-adolescent)  
**Sports Medicine • Physicals for all ages**  
**Allergy Testing • In-office Lab & X-rays**

**Same-day appointments available!**

**2730 S.W. Wilshire (Hwy 174) • Burleson, TX 76028**

Located at the Texas Health Burleson medical complex

**Mon-Fri 7:00 a.m.-6:00 p.m.**

**Saturday Walk-in Clinic 8:00 a.m.-2:00 p.m.**

**817-916-5180 • HoffmanFPA.com**

Physicians employed by Texas Health Physicians Group practice independently and are not employees or agents of the hospital or Texas Health Resources.



# CareNow®

Family Doctors. Convenient Care.®



Web Check-in® Mobile App for both  
iPhone and Android devices



*Dr. Richard Fleischer*



*Dr. Naomi Courtright*

1501 SW Wilshire Boulevard  
Burleson, TX 76028 (Wilshire and FM 731)

817-295-9400 • [www.carenow.com](http://www.carenow.com)

M-F 8 am-10 pm, Saturday 8 am-8 pm and Sunday 8 am-5 pm

Get Social With Us!



concerning construction and fire and safety requirements. Ron and Jackquelyn had to make small alterations to their home, mostly in the bathroom, to provide wheelchair access and safety bars along with a front-entrance ramp. "I trained my husband about the medical needs. He caught on quickly," Jackquelyn quipped proudly.

For the past three years, the couple has shared their home with five veterans, three of whom are residing with them today: Chuck (Charles) Haskins, who served two years in the Air Force; Mark Haight, who served 14 years in the Navy; and John Beaty, who served three years in the Army. "There are four levels of care, with four being the highest acuity level. We go up to Level 3," Ron said. The VA provides hospital beds and other supplies needed to care for the veterans, and the home is responsible for providing minimum bedroom furniture for each veteran.



Appropriate matches made between hosts and the veterans are facilitated by the Medical Foster Home coordinator. The veteran pays his or her host family directly for care, with payments ranging between \$1,800 and \$3,000 a month depending on the level of care the veteran requires. House rules are posted and agreed upon between the two parties. The host family orders and dispenses daily medications, makes sure the veteran gets to all doctor and therapy appointments and assures the veteran leads an active lifestyle through regular activities. The VA provides a multidisciplinary team of professionals, as well as an MFH coordinator, who oversee the veterans' care in the medical foster home.

A typical day is pretty busy. Breakfast is served at 7:00 a.m. and morning activities include medications, showers and cleaning the bedrooms and kitchen. Two days a week, Chuck, Mark and John attend a senior activity center. "We are loaded down with appointments at the Dallas VA," Ron said. Lunch is served at noon, and afternoons are filled with activities including exercise. Supper is at 5:00 p.m. "We go shopping, walking and riding around, while sightseeing and going to museums," Ron added. "A VA recreation therapist comes to the house and takes them on outings. Activities vary quite a bit, but they get out of the house often. They have gone to movies, visited



# More personalization. Lifestyle inspiration.

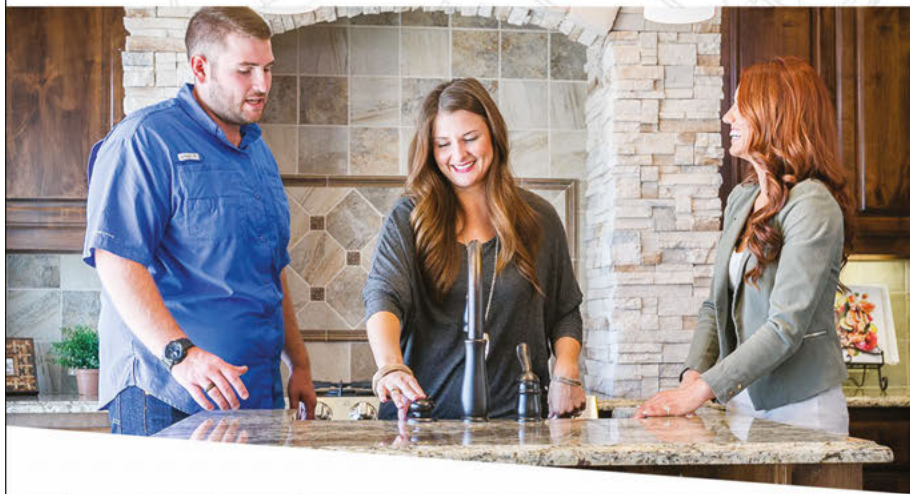

## Design with YOU in mind.

Our *Design Studio* has everything you would ever need to create a home that is a direct reflection of who you are.

## or discover a move-in-ready home



"Hidden Creek Estates"  
Private gated community on One acre homesites.  
8015 Hess Drive, Mansfield, TX 76063



model locations: [johnhoustoncustomhomes.com](http://johnhoustoncustomhomes.com)

866.699.6054



[JOHNHOUSTONCUSTOMHOMES.COM](http://JOHNHOUSTONCUSTOMHOMES.COM)





# **Bluemoon Veterinary Services**

Convenient veterinary care in the comfort of your home.

**Contact us TODAY**  
to schedule  
your appointment!

Phone: **682-321-5179**

Fax: **469-547-0857**



[www.bluemoonvetservices.com](http://www.bluemoonvetservices.com) • [Bluemoonvet@bluemoonvetservices.com](mailto:Bluemoonvet@bluemoonvetservices.com)



**JOHN DEERE**

**Brazos Valley**  
equipment

## 1025R Task Master

- 23.1 hp 4x4 Tractor
- H120 Front Loader
- 4-ft Rotary Cutter
- 4-ft Box Blade

**\$210**  
PER MONTH  
0% FOR 72  
MONTHS WITH  
10% DOWN  
TAXES & FEES EXTRA



## Weekender Package

- 23 Horsepower tractor
- 4WD with hydrostatic transmission
- Front end loader
- 4-Ft rotary cutter
- 4-Ft box blade
- Add a 16-ft premium pipe top trailer for \$32/per month

**\$182**  
PER MONTH  
0% FOR 72  
MONTHS WITH  
10% DOWN  
TAXES & FEES EXTRA



**6 YEAR**  
POWERTRAIN  
WARRANTY

## Z235 Mower

- 20 hp full-pressure engine
- 42-in. Edge deck
- 7.0 mph mowing speed

**\$2,499**



## 3032E

- 32 horsepower
- Tractor only
- 4WD
- Hydro transmission with Twin Touch pedals

**\$135**  
PER MONTH

**6 YEAR**  
POWERTRAIN  
WARRANTY



## XUV 590i

- 4x4 w/ independent suspension
- 45 mph
- 3 color options available
- 586 cc fuel injected

**STARTING AT**  
**\$9,999**



## XUV 560

- 570 cc V-Twin engine
- 16hp
- 4x4 w/ independent suspension
- 28 mph
- 2 seat version available

**STARTING AT**  
**\$8,400**



**WACO** 6229 IH 35 South 254-756-5467  
**HILLSBORO** 1520 Abbot Ave. 254-582-2572  
**CLEBURNE** 3319 North Main 817-641-7861  
**ENNIS** 4839 N. I-45 972-878-9691

**[www.BrazosValleyEq.com](http://www.BrazosValleyEq.com)**

1025R Task Master - Offer ends June 30th, 2016 subject to approved installment credit with John Deere Financial. Some restrictions apply. Taxes and delivery may affect final sales price and payment. Payment based on financed amount of \$15,060 plus 10% down financed for 72 months on John Deere installment note. Taxes, setup, delivery, freight, and preparation charges not included. 3032E - Offer ends June 30th, 2016. Prices and model availability may vary by dealer. Subject to approved installment credit with John Deere Financial. Monthly payment of \$135.00 based upon 20% down plus 0.0% for 84 months and \$3,200 OFF on a 3032E Compact Utility Tractor. Taxes, setup, delivery, freight, and preparation charges not included. Weekender Package - Offer ends June 30th, 2016 subject to approved installment credit with John Deere Financial. Some restrictions apply. Taxes and delivery may affect final sales price and payment. Payment based on financed amount of \$14,735 plus 10% down financed for 72 months on John Deere installment note. Taxes, setup, delivery, freight, and preparation charges not included.

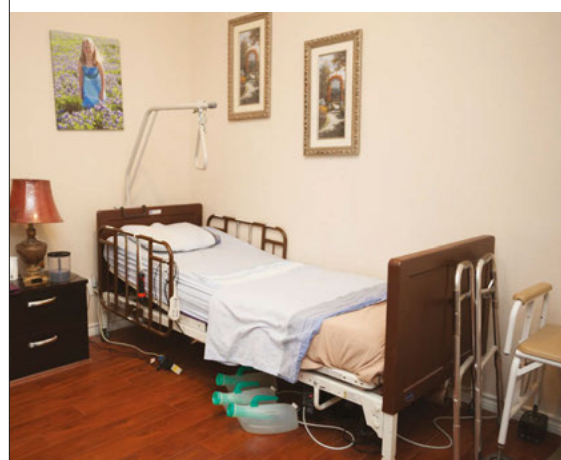

museums and parks and, on several occasions, the Fort Worth Zoo," Ron said. "They enjoy exercising to music at the activity center."

Chuck, Mark and John are honored guests at Veterans Day lunches and July Fourth parades. The VA sponsors a special event during Christmas and a summer picnic, and the vets attend the annual City on the Hill and National Day of Prayer celebrations in Burleson.

Meal preparation is shared by Ron and Jackquelyn, with special diets and favorite foods in mind. "We cook pretty healthy foods and grill or bake everything using mostly fish, chicken or ground turkey," Jackquelyn said.

Ron has been pastor of a community church, Faith to Faith Ministries, for the past seven years. "I had always wanted to serve a neighborhood church," he said. On some Sundays, Mark and John lead the devotion with Scripture and prayer. Mark loves to sing all different types of Christian music. He also likes to sing karaoke at the activity center and write stories.

John is a NASCAR fan and enjoys going to church. Chuck's favorite activity is watching old movies. "He knows all the old-time actors," Mark said.

Caregivers are required to arrange for a relief caregiver to cover for them in case of emergencies. They are also





provided 30 days of respite each year, during which time the veterans visit their own families or go to a VA contract nursing home or the Community Living Center at the Dallas VA Medical Center. “We have to use those days or lose them,” Ron said, “so we usually go on vacation in the summer and around Christmas.”

Ron and Jackquelyn stay busy and involved. He is currently the Burleson Christian Ministerial Alliance president, the Burleson Lions Club chaplain and coordinator of an outreach ministry. “We give bread monthly to the community,” Ron said. For relaxation, he works out at a gym and enjoys riding his motorcycle.

Jackquelyn works outside their home and is studying for her doctorate degree in nursing. She’s a volunteer who grades prisoners’ papers through the Crossroad Bible Institute. “I am learning at the same time, and it’s a way to give back,” she said. To relax, she enjoys reading, loves to sing and is teaching herself to play the piano. “Music is very relaxing to me,” she said.

A chance meeting in cars while driving in Dallas brought this couple together in 1991. Ron, a native of Pittsburg, Texas, and Jackquelyn, a Garland native, have been married for 22 years. “We enjoy hearing the veterans’ stories, and I’m writing a book,” Ron said. “It’s challenging keeping everyone on schedule, and sometimes we have to mediate disagreements, but we love being a part of this program. We’ve always taken care of people, and it’s a joy that the veterans have a place to call home.” **NOW**

*Editor’s Note: For more information, call VA Medical Foster Home Staff in Ft. Worth at (817) 730-0335 or (817) 730-0268.*

# Let Us Be Your Family Doctor!

## **TOTALCARE**

**Family Medicine | Urgent Care**

**Same-day Appointments & Walk-ins Welcome**

Allergy Treatment

Complete Physical Exams

Diagnostic Testing

Family Medicine

Immunizations

Laboratory Testing

School Physicals

Skin Care

Testosterone Therapy

Weight Loss

**Open 7 Days a Week**

**1005 S. Crowley Rd,  
Crowley, TX**

Located near the intersection of  
Renfro Street & Crowley Road (FM 731)

**817-297-4455**

**Monday - Friday**  
8 a.m. - 8 p.m.

**Saturday**  
8 a.m. - 6 p.m.

**Sunday**  
1 p.m. - 5 p.m.

## Happy Father's Day

# DAD

“The righteous man walks in his integrity; his children are blessed after him.”  
Proverbs 20:7

**WE OFFER SELF CHECK-IN & ONLINE PATIENT PORTAL**

**CALL TO SCHEDULE YOUR ALLERGY TESTING TODAY!**



# HAVING

AT HOME WITH

**D.D. DANIELS & MYRNA MOSS**

# FU



*D.D. Daniels and his girlfriend, Myrna Moss, live in an astounding half-underground house that he built between 1996 and 2004. D.D.'s wife had decorated it in a modern style, but passed away not long after they moved in. Four years ago, D.D. met Myrna at a Widowed Persons Service dance, and they've been partners ever since. The two are known in town for riding around in his three-wheel, Corvair-powered motorcycle built for two. It will drive the speed limit, and the couple has driven as far as Morgan, Ft. Worth and Irving. Generally, it's their transportation around Burleson to breakfasts and dances and such. D.D. built "The Toy" in 1976, well before building the bermed house he'd been drawing for years.*





# N

— By Melissa Rawlins

“Back in the 1970s, I started drawing pictures and floor plans of underground houses,” said D.D., who drew a diagram of this house when he got married. An architect gave it vaulted, slanted and raised ceilings plus a teak-veneered plant ledge atop rounded walls separating the central kitchen from the living, dining and game rooms.

D.D. has worked a lifetime, almost, to bring this home into reality. He started building it in August 1996, using experience gained from working construction through an 18-year career



**Crowley Recreation Center**

# SUMMER

# 2016 Escape

**11 WEEKS of SUMMER FUN**

Weekly Field Trips,  
Indoor/Outdoor Games,  
Arts, Crafts, Cooking & More!

**FUN & KID FRIENDLY FITNESS  
TRAINING WITH CERTIFIED  
TRAINERS 2 TIMES A WEEK  
IN OUR VERY OWN RECZONE!**

**JUNE 6TH - AUGUST 19TH**  
 \*\$130 Per Week (K - 6th grades)  
 \*\$120 Per Week (7th - 8th grades)  
 \*Includes weekly field trip  
 \$25 Registration fee per child, sibling discount  
 \$30 drop in fee; \$35 for field trip days

**405 S. Oak St. Crowley, TX 76036 (817) 297-2201 x 7000**

# UGLY TUB & TILE?

**Before**

- Cracked, Chipped Tile
- Damaged Grout
- Ugly, Outdated Colors

**After!**

- Tile Repaired
- Grout Permanently Sealed
- Beautiful Colors!

**We Repair & Refinish in 2 Days or Less!**

**Thousands LESS than Replacement!**

**\$45<sup>00</sup>  
OFF!**

Complete tub & tile refinishing job.  
One coupon per project.

**Call for a FREE Estimate on:**

- Kitchen Countertops
- Sinks & Vanities
- Tile Showers & Walls
- Fiberglass Tubs & Showers

**Miracle Method®**  
SURFACE REFINISHING

**817-769-2043**

Valid only at participating locations. • Each Miracle Method franchise independently owned and operated.

See our work at [MiracleMethod.com](http://MiracleMethod.com)





operating heavy equipment, three years at a lime plant and then a 24-year career as a journeyman electrician. He retired from Vought Aircraft in 2009. He augmented his wide variety of skills by building a house in Blum with his father in 1980. "We did not know what we were doing, but I learned a lot," D.D. said. "Then I helped a neighbor build his log cabin. Then I built my apartment in my shop on this land. Then I built this home."

This masterpiece includes a modern kitchen presented in stainless steel, cobalt glass and tile with white laminate.

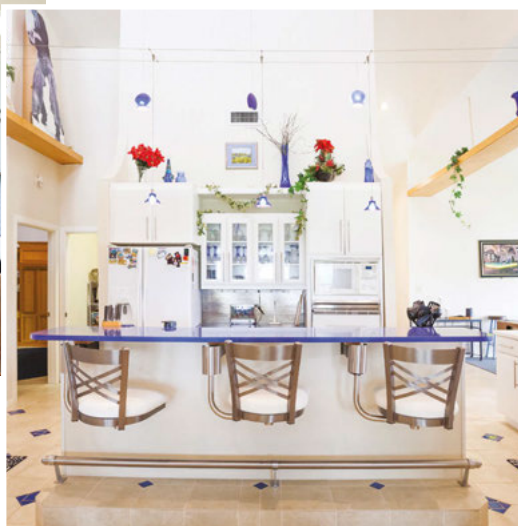

Jenn-Air appliances dating to 1991 had been originally installed in the nearby apartment, where D.D. lived until the home was finished in 2003. This kitchen has two sinks, two refrigerators, two ovens and a warming drawer. A walk-in pantry lined with stainless steel shelves contributes to its well-organized feeling.

"People can work, and others can walk behind you and not have to squeeze



in," said Myrna, who retired in 2011 from BISD after 29 years working in nutrition. "D.D. and I have a party every year at Halloween, and there are about 50 people here, and nobody is ever uncomfortable. It's great for family gatherings. You can talk to everybody sitting at the bar while you're cooking!"

The cobalt in the kitchen's tile floor is picked up by the adjoining room's circular blue rug. D.D. and Myrna have plenty of guests and often transform the library-like space into a second bedroom by pulling the cabinet open and the Murphy bed down. A local craftsman created the



**CREATIVE  
WESTERN INTERIORS**

[cwitexas.com](http://cwitexas.com)  **214.658.9675**

*Classic*  
**World Imports Inc.**  
Fort Worth, TX

**EVERY PIECE IS  
UNIQUE OF  
INDIVIDUAL  
CRAFTSMANSHIP,  
NOT A MASS  
PRODUCED  
REPRODUCTION.**





**THE BEST KEPT FURNITURE SECRET IS NOW OUT**

You've seen us at the Fort Worth Stock Show for years!  
Now visit us at our new Fort Worth warehouse location!

**9303 SOUTH FREEWAY (I-35) FORT WORTH, TX 76140**

Risinger Rd. Exit 41 (Located Behind Borden Milk Trucks)

**214.658.9675 | email: [CWITEXAS@AOL.COM](mailto:CWITEXAS@AOL.COM) | web: [CWITEXAS.COM](http://CWITEXAS.COM)**







Inspired by the movie, *The Sound of Music*, the mural is calming and peaceful.



**BlueWater**  
POOLS L.L.C.

You can just have a pool, or  
you can have a BlueWater pool!

**FREE FIRST  
6 MONTHS**  
Weekly Pool  
Maintenance  
with each new  
pool build

- ▶ WEEKLY SERVICE
- ▶ NEW CONSTRUCTION
- ▶ RENOVATIONS & REMODELING
- ▶ EQUIPMENT REPAIRS/UPGRADES
- ▶ PLASTER, TILE & COPING
- ▶ OUTDOOR KITCHENS
- ▶ FIREPLACES
- ▶ DECKING
- ▶ SALT & UV SYSTEMS
- ▶ WATER & FIRE FEATURES



Our showroom is located at 10424 FM 1902 • Crowley, TX

**817.297.7120**  
[www.BlueWaterCustomPools.com](http://www.BlueWaterCustomPools.com)



**NO INTEREST FINANCING**

**LAYAWAY AVAILABLE**

**NO CREDIT CHECK**



**MATTRESS SALE**

**Only \$688**  
**Queen Set**  
(compared at \$1,399)



**St. Regis 7 Zone Pocket Coil Pillow Top Mattress**  
**For Ultimate Comfort and Support**

**817.295.1732 • 3300 SW Wilshire Blvd., Burleson**

**817.556.9954 • 711 North Main, Cleburne**

**682.205.3379 • 1452 E Hwy 377, Granbury**

**RawhideRusticFurniture.com**



blonde-stained pine woodwork here and throughout the home to last a lifetime.

And that's good, because D.D. isn't going anywhere, nor is he changing a thing. "This is supposed to be a maintenance-free house. Everything was done so I don't have to do it over," he said. "I have a sentimental attachment to all of it. And even though I could do without all of it, I don't want to."

He worked almost eight years to perfect this 2,935-square-foot, two-bedroom, two-bath, two-car-garage home with 8-inch walls throughout. "The inner walls are wood, but the outer walls and all the ceilings are steel C purlins. From the peak to the back wall is 40-feet long, but I only had 30-foot C purlins, so I had to weld another 10 feet to it to get it done," D.D. said. With plenty of angles to weld in place, he gave the home 14-foot ceilings in the foyer, 20-foot ceilings in the kitchen and 12-foot ceilings in the bedroom. And, he incorporated 21 windows.

Designed for energy efficiency, the north and west walls are completely underground. Only morning sun flows through the living room windows. Thermal heat comes into the house, and the energy bill runs about the same all the

**ServiceFirst™**  
**MORTGAGE**  
Lending that has you covered.

## VA Loans

**You served us. Now we can serve you.**

- For eligible veterans, active duty service members, Reservists and National Guards who have served or currently serve on active duty
- 100% financing for purchases or refinance
- Up to 4% seller concessions
- VA funding fees can be rolled into the loan amount or paid up front



**Contact us today for more information about this loan program**  
**Or the many other products we currently offer. We're here to serve.**



**Lisa Keese**

NMLS ID #206895  
Branch Manager / Sr. Loan Officer  
Office 817-447-7300  
Cell 817-233-9226  
lkeese@servicefirstmtg.com

**Terrie Goodloe**

NMLS ID #206828  
Sr. Loan Officer  
Office 817-447-7300  
Cell 817-925-8306  
tgoodloe@servicefirstmtg.com



437 SW Wilshire Blvd A-1 Burleson, TX 76028



time. At one time, there was a problem with water leakage, but D.D. solved the problem when he installed a French drain with a sump pump.

Almost all the walls, except the dining room, are Egg Shell White. D.D. painted the walls of the laundry room seafoam green, matching the teal glass bricks rounding out the shower in the bathroom.

Moving past the teal into the master bedroom, there's no more cobalt blue, but shades of green reign. The king-size bed's understated floral comforter invites a slow wake-up, while gazing across the built-in credenza, through the picture window to the southern countryside. These sunny windows enclose the office, and over its coffee bar hang family pictures. Here, resting in a big, cozy chaise lounge upholstered in woodsy tapestry, Myrna and D.D. feel right at home.

As the sun floods the room, it illuminates the green-and-white tile floors of the adjoining entryway. Custom-cut mauve shag carpets under the dining table and living room seating area prevent any echo and promote a sociable elegance.

The first delight most guests notice in the dining room is a colorful, 20x20-foot mural of a nature scene. Inspired by the movie, *The Sound of Music*, the mural is calming and peaceful. Its counterpoint is a life-size cardboard image of John Wayne, overlooking the vista from atop the ledge above the pantry between the dining room and kitchen.

On the opposite side of the kitchen bar, the game room's disco ball goes 'round and 'round. D.D. got that idea from attending country and western dances and enjoys watching the tiny lights swirl. "We go dancing a couple of times a week," Myrna said, "and do karaoke, which I never in a million years thought I would do." They practice at home, and their dog, Zoey, howls right along with them.

The disco ball's dancing lights reach as far as John Wayne and even to the living room, where D.D. placed a gas fireplace that he and Myrna enjoy. "The hearth under the fireplace is actually a countertop, and so are all the 8-inch window sills," D.D. said. "Easy to maintain — easy to clean."

These days, all D.D. and Myrna are doing is fun. "That's what retirement is," he said. "If you're not having fun, go do something else!" **NOW**



**Commercial & Residential**

- Cedar & Metal Privacy
- Wrought Iron • Chain Link
- Custom Gates & Gate Openers
- Farm & Ranch • Vinyl

**"Doing it right the first time."**



**10% OFF**

**Veterans, Seniors, Police Officers & Fireman**

Restrictions apply. Not valid with any other offer.

**(817) 825-2308 • [www.moseleyfence.com](http://www.moseleyfence.com)**

MEMBER OF THE  
**AFA** American  
Fence  
Association

**VISA**

**MasterCard**

**AMERICAN  
EXPRESS**

**DISCOVER**

**BBB**  
BETTER  
BUSINESS  
BUREAU

Find us on 

**BURLESON CHURCH OF CHRIST PRESENTS:**

# PIRATES OF CAPERNAUM:

**THE SEARCH**



**VBS**

**June 19th-22nd | [BurlesonCoC.com](http://BurlesonCoC.com)**





Durable, Hard-working, and Dependable Performance  
**#1 Selling Tractor in the World**  
Simple. Easy. Value.



## mFORCE 105P

When a hundred horses just won't do...  
105hp, 4WD, Premium Cab w/heat and  
a/c. 24x24 power shuttle & 8 creepers.  
Includes Loader that lifts 4,129lbs and 3-  
point hitch that lifts 6,860lbs.

**\$58,490 Cash**  
or **\$810/month\***  
**84 months at 1.99%**

**Get \$800 off** when you add two  
qualifying Mahindra implements.

1309 Haltom Road  
Fort Worth, Texas 76117  
**817-834-8131**

**Mahindra**  
Rise.

\* \$0 down, 1.99% interest for 84 months with approved credit. Program restrictions may apply. See dealer for details.

....**ALL NEW** at ....

[www.nowmagazines.com](http://www.nowmagazines.com)

A great new way to shop and do business locally!

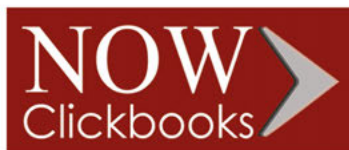

Go to [www.nowmagazines.com](http://www.nowmagazines.com) and flip through a current edition  
of your favorite NOW Magazine.

Burleson • Corsicana • Ennis • Granbury • Mansfield  
Midlothian • North Ellis Co. • Southwest • Waxahachie • Weatherford

When you see an advertisement or coupon that interests you ...

**CLICK ON IT ...** ➔

and you'll be instantly directed to that company's website.



# HOT SOUNDS OF SUMMER CONCERT SERIES

All concerts will be held in Old Town Burleson at the corner of Ellison and Wilson at 7:30 PM.



FRIDAY  
**MAY 27**  
**LOCAL YOAKUM**  
(Dwight Yoakum Tribute)

FRIDAY  
**JUNE 3**  
**POO LIVE CREW**  
(Variety)



FRIDAY  
**JUNE 10**  
**TEXAS FLOOD**  
(Stevie Ray Vaughn Tribute)

All concerts are  
**FREE!!**

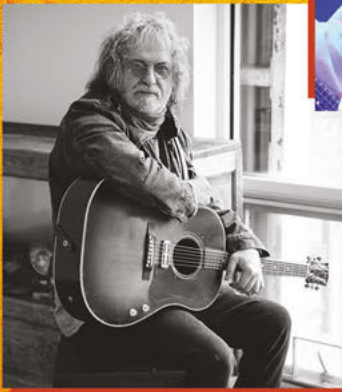

FRIDAY  
**JUNE 24**  
**RAY WYLIE HUBBARD**  
(Country)

FRIDAY  
**JUNE 17**  
**THE M-80'S**  
(1980's Rock)



MONDAY **JULY 4**  
**ESCAPE**  
Journey Tribute

Do you like fireworks and great music? Then don't leave Burleson on Monday, July 4. Escape is coming to Chisenhall Fields Sports Complex for a 7:30 PM concert, followed by a stunning Independence Day fireworks show at 9:30 PM. For more information, call 817-426-9104.







**JOHNSON COUNTY'S NEWEST ATTRACTION**



Take  
part in the  
**PHENOMENON**  
that is sweeping  
the Nation!

Opening  
FATHER'S DAY  
WEEKEND!  
Book NOW!

THE  
**GR3**  
ESCAPE  
ARE YOU READY FOR THE CHALLENGE?

# LIVE ESCAPE ROOM

**BRING YOUR FRIENDS. BRING YOUR BRAIN. PLAY THE GAME!**  
**1 HOUR - 1 CHALLENGE - 1 FANTASTIC TIME!**

**book your challenge online at [www.thegr8escape.net](http://www.thegr8escape.net)**

**FIND US AT:**

605 N. Broadway St. (SH 174), Joshua, TX 76058



the gr8 escapetx



## CON(GRAD)ULATIONS

Class of 2016



CUSTOM JEWELRY DESIGNS  
DESIGNS PERSONALIZED JUST FOR YOUR SPECIAL SOMEONE

**Woolard's**  
CUSTOM JEWELERS

437 SW Wilshire Blvd. • Burleson, TX • Between NW Newton & Exchange

**817-295-6361**

woolardsjewelers.com • woolardtx@gmail.com

 Sassy Frass  
Boutique

**817-915-8626**

104 E. Ellison St. • Suite C • Burleson  
Located in Old Town next to Painting with a Twist

[www.sassyfrasstexas.com](http://www.sassyfrasstexas.com)



# FEED THE HABIT



817-447-3505 • [www.spokes-bicycles.com](http://www.spokes-bicycles.com) • 111 S. Wilson St. • Burleson, TX



**29 Years in ALL Construction:**  
RIVR Media/HGTV Preferred Contractor

**\$1,000 OFF**  
\$15,000 Remodel



**J3**  
**Construction**

**LISA PERKINS - OWNER**  
**817-798-6054**  
**J3CONST@GMAIL.COM**



*The Cottage Market*  
FINE GIFTS & GOODS

682-224-0759

113 N.E. Johnson Ave., Suite 100 | Burleson, TX 76028  
Located next to Pence & Panache Bridal Boutique  
[www.facebook.com/thecottagemarketburleson](http://www.facebook.com/thecottagemarketburleson)







# Hot Sounds of Summer

## Concert Series



**Ibanez AGM Countertops, LLC**  
**AFFORDABLE GRANITE AND MARBLE!**

Call Today for a  
**FREE**  
 Estimate

Serving Ellis County and the Entire DFW Area for Over 20 Years

- Countertops; Kitchen/Bath
- Granite, Marble, Quartz & Travertine
- Hardwood Flooring
- Wide Selection of Inventory

# 972-514-1623

Showroom Hours

Mon.-Fri. 8 a.m.-5 p.m. • Sat. by Appointment

We Carry Silestone, Vicostone, Caesarstone & More

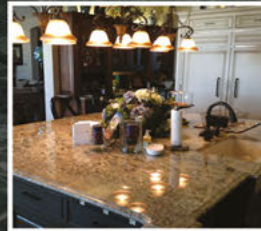

BBB



Visit Our Gallery of Products Online at [www.agmcountertops.com](http://www.agmcountertops.com)



**MAVERICK**  
 DRIVING ACADEMY

Creating  
 Safe and  
 Responsible  
 Teen Drivers

**Quality Driver Education Saves Lives!**

**817-556-4644**

[www.maverickdrivingacademy.com](http://www.maverickdrivingacademy.com)  
 (for Calendar)

Off 174 • 509 SW Wilshire Suite D  
 (next to the Burleson Car Wash behind the old barber shop)

FREE SHUTTLE PICK UP from  
 BHS, CHS and JHS! Please call for details.



**Maverick Reminds You Not to Drink & Drive**



Live Longer  
 and Enjoy Life.

*Happy Father's Day*

**Vicious**  
 vapors

HOURS:  
 MON-SAT 10 AM-8 PM • SUN 2-7 PM

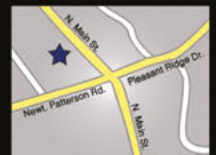

801 N. MAIN ST. - SUITE 107, MANSFIELD

1-855-TXVAPES OR 1-855-898-2737

[WWW.VICIOUSVAPORS.COM](http://WWW.VICIOUSVAPORS.COM) [WWW.FACEBOOK.COM/VICIOUSVAPORS](http://WWW.FACEBOOK.COM/VICIOUSVAPORS)

FIVESTARS





# WAVERUNNERS BEST OF SHOW SALES EVENT **2.99%** APR FOR THE LIFE OF THE LOAN



**OTHER FINANCING OPTIONS AVAILABLE**  
SEE YOUR DEALER FOR DETAILS

**BURLESON POWER SPORTS, INC.**  
1636 SW WILSHIRE BLVD  
BURLESON TX, 760286306  
817-447-4200  
[WWW.BURLESONPOWERSPORTS.COM](http://WWW.BURLESONPOWERSPORTS.COM)



MOTORCYCLES, ATV'S, PERSONAL WATERCRAFT

[YAMAHAWAVERUNNERS.COM](http://YAMAHAWAVERUNNERS.COM)



\*2.99%, 8.99 or 13.99% APR with Minimum Payments of 2.92%, 3.20% or 3.44% of the purchase amount, based on your creditworthiness, are effective until the purchase is paid in full. Offer available on approved purchases of new 2011-2016 WaveRunners (excluding Y1 & Y1 Sport) made on the Yamaha Card issued by Capital One, N.A. Offer valid through 3/31/16. Your account must be open and current to be eligible for this offer. Some options may not be available and other terms may apply. Your Standard APR is either 12.99%-22.99% or variable 14.99%-22.99%. Variable APRs as of 12/10/15 and apply to accounts opened on or after 11/6/09. Minimum Interest Charge \$1. \*\* Offer available on approved purchases of 2011-2016 WaveRunners (excluding Y1 & Y1 Sport) made on the Yamaha Card issued by Capital One, N.A. Offer valid through 3/31/16. Your account must be open and current to be eligible for this offer. Some options may not be available and other terms may apply. Your Standard APR is either 12.99%-22.99% or variable 14.99%-22.99%. Your Penalty APR is either 28.99% or variable 28.99%. Variable APRs as of 12/10/15 and apply to accounts opened on or after 11/6/09. Minimum Interest Charge \$1. \*\*\* Offer available on approved purchases of new Y1 and Y1 Sport models made on the Yamaha Card issued by Capital One, N.A. Valid through 3/31/16. Your account must be open and current to be eligible for this offer. Based on your creditworthiness, you may qualify for an intro APR of 2.49%, 8.99%, 10.99% or 14.99% with Minimum Payments of 1.23%, 1.83%, 1.94% or 2.29% of the purchase price are effective for 24 months from the purchase date. Some options may not be available and other terms may apply. The estimated Minimum Payment is based on the product and purchase price shown, excluding taxes and applicable fees. The amount of your total Minimum Payment will change if you make additional purchases or have other account balances. Thereafter, your standard APR (either 12.99% - 22.99% or variable 14.99% - 22.99%) and regular Minimum Payments apply to the remaining purchase balance. Your Penalty APR is either 28.99% or variable 28.99%. Variable APRs as of 12/1/15 and apply to accounts opened on or after 11/6/09. Minimum Interest Charge \$1. \*See your dealer for details on financing and additional incentives. ©2015 Yamaha Motor Corporation, USA. Follow instructional materials and obey all laws. Drive responsibly, wearing protective apparel. Always drive within your capabilities, allowing time and distance for maneuvers, and respect others around you. Don't drink and ride. For more information, visit [yamaha-waverunners.com](http://yamaha-waverunners.com) or call 1.800.88.YAMAHA. WaveRunner® is a Yamaha brand personal watercraft and not a generic term.



**40%** APY

## High Interest Checking Now at CNB of Texas Burleson

It's time to Switch to a Bank  
where your best interest *matters*.



**Citizens  
National Bank  
Of Texas** MEMBER FDIC  
Your Bank Since 1868

**Bank *m*Powered**

817-245-2121 1-877-938-4300  
[www.cnboftexas.com](http://www.cnboftexas.com)

*Open an account online.*

• \$50 minimum opening balance • Annual Percentage Yield effective March 1, 2016 and once statement cycle requirements are met • Fees could reduce earnings • Rate subject to change after account opening • 4% APY for balance \$.01 to \$10,000; 0.25% APY for balance above \$10,000 • Restrictions on account to obtain APY; e-statements, debit card tied to account, minimum of 15 statement cycle debit card transactions, 1 statement cycle ACH debit from account, 1 statement cycle direct deposit, enroll in debit card alerts.



# Bountiful Harvest

— By Melissa Swedoski

*The bounty of fresh fruits and vegetables during the summer is one of the great delights of the season. With a little effort and planning, you can enjoy flavorful fare at meals all year long with canning, which is fun and economical, but there are a few things to know to prepare for the process.*

## Acidity Levels and Canning

Knowing the difference between high- and low-acid foods determines the canning process used. Low-acid foods include meats and vegetables, with the exception of acidified tomatoes and pickled products. High-acid foods include fruits, pickled vegetables, relishes, salsa, pickles and sauerkraut.

Canning requires extreme heat to kill mold, yeast, bacteria or other organisms that cause spoilage. Low-acid foods require pressure canning to destroy the bacteria in temperatures that reach 240 F or higher. High-acid foods can be safely processed by boiling water canning. In general, boiling water canners take less time than pressure canners.





## Choosing Produce

Fresh produce is best from a backyard garden, but scouring the local farmers market can yield real gems. Overripe fruit isn't recommended, but if the fruit is fresh, small bruises can be removed and discarded.

- **Fruit** – It is generally better to hot-pack fruit, including apples, pears, apricots, nectarines and peaches. Unless you are making a jam or jelly, berries should be frozen. Tomatoes are a popular item to can and should be cooked before canning.
- **Vegetables** – Asparagus, beets, carrots, green beans, okra, peas, peppers and potatoes are eligible for canning, along with cucumbers, beets, beans, turnips or bell peppers. Tender lettuces, however, can't stand up to preservation techniques.



"Educating for Today and for Eternity."

### MISSION STATEMENT

Nazarene Christian Academy, through Christ, strives to prepare students to reach a well-balanced education, which enables them to build a future that benefits the Kingdom of God, our Country and Mankind.



Now  
Enrolling

### JR HIGH & VARSITY SPORTS

Percussion/Drumline	Rodeo	Baseball
Cheer	Basketball	Track
Football	Volleyball	Softball
	Cross Country	

### AIMS FOR ACADEMIC EXCELLENCE

A Beka curriculum	Music classes and percussion
Certified, degreed teachers	Multi-media library
Strong phonics program	Standardized evaluations
Reading taught in Kindergarten	Ideal student-teacher ratio
Mobile Computer Labs	Informative field trips
PE program stressing fitness	ACSI competitions
Weekly art instruction	

### ENHANCES SPIRITUAL GROWTH

Daily opening & prayer	Bible as Truth
Bible curriculum	Christian teachers and staff
Family-oriented values	Textbooks preserving our
Character training	Christian heritage
God as Creator	ACSI competitions
Jesus as Savior	

### IS AN ACADEMY

Love and honor of country stressed	Respect for authority emphasized
School pride cultivated	Firm discipline, Biblically-based
Uniforms mandatory	God-centered self-esteem

### PROVIDES MORE

Accredited with the Texas Association of Baptist Schools	Full-size gym
Before/after school care available	Outdoor playground
Convenient location	Active Parent-Teacher Fellowship
Excellent facilities	Christian atmosphere
Large spacious classrooms	Creative growth plan

NOTE: Class sizes are limited; therefore, you are encouraged to enroll as soon as possible in order to ensure a position for your child. Contact us now for enrollment. The Academy is operated on a non-discriminatory basis without regard to race, color, nationality and ethnic origin.

2001 East Main Street | Crowley, Texas 76036  
817-297-7003, ext 104 | Fax 817-297-1509  
Email: [ncaoffice@fwfnca.org](mailto:ncaoffice@fwfnca.org)  
Kathie Starks, Principal

[www.fwf.org/nca](http://www.fwf.org/nca)



[www.facebook.com/fwfnca](https://www.facebook.com/fwfnca)

# Eubank

## Audiology & Hearing Aids

11797 South Fwy, Ste 132, Burleson, TX 76028



**Megan R. Eubank, AuD**  
Eubank Audiology & Hearing Aids  
817-551-0466  
[www.eubankaudiology.com](http://www.eubankaudiology.com)

### Sound solutions from someone you can trust.

We offer the most advanced hearing aid technology to fit your personal needs and budget.

When auditory centers of the brain are not properly stimulated, neural pathways deteriorate permanently. Studies have shown that auditory deprivation can have a negative effect on brain function, contributing to early dementia.

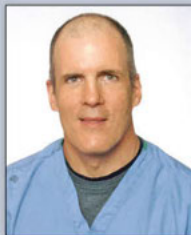

**John P. Shea, MD**  
Shea ENT & Allergy Clinic  
817-551-1010  
[www.sheaent.com](http://www.sheaent.com)

### Wax? Middle ear? Inner ear?

Shea ENT & Allergy Clinic has helped diagnose and treat various causes for hearing loss and tinnitus since 1979. Our clinical staff with over a century of experience is ready to help.

After evaluation and care of common causes of hearing loss and tinnitus, such as common wax impaction, other causes are investigated, such as Ménière's disease. Fluctuating ear fullness, tinnitus, hearing loss, sound sensitivity and dizziness can be caused by Ménière's. This inner ear disorder is often from an allergy that can be diagnosed and treated with Allertol sublingual drops, offered exclusively through our clinic.

After diagnosis and clinical treatment, persistent hearing loss/tinnitus can be improved with hearing aids, custom selected and fitted by Dr. Eubank.



# Johnson County Concierge Medicine

*A better approach to healthcare!*

**How would you like to have a Dr. you can contact 24 hours, 7 days a week?**



- After hours
- Same day next day services
- Little to no wait time in waiting room

**CALL FOR INFORMATION**

**817-984-1295 • Joe M. Etter, DO PA  
312 E. Renfro St., Suite 202, Burleson, TX 76028**



**MOUNTAIN  
VALLEY  
STUDIOS**

- **Choir Camps** (ages 6-12)  
June 27-July 1 & July 25-29
- **Preschool Music Camps** (ages 3-6)  
June 13-17, June 20-24, July 11-15 & July 18-22
- Private guitar, piano & voice lessons also available

## SUMMER MUSIC CAMPS

**Enroll Now!**



3437 CR 807, Cleburne, TX 76031  
[www.MountainValleyStudios.com](http://www.MountainValleyStudios.com) • Studio Phone: (817) 297-7756 • Cell: (817) 298 - 8510



## Jars and Lids

Mason jars are the best choice for home canning, since they come in pint and quart sizes and, if used properly, can be reused in future seasons. To pack whole fruit and vegetables, use a wide-mouth jar, which makes the process easier.



Two-part lids are necessary, as the screw band will secure the canning lid to the jar during processing. Screw bands can be reused as long as they aren't bent or rusty, but lids are designed for a one-time use since the sealing compound can lose effectiveness over time.

Jar lifters are good for moving hot jars, while jar funnels will help reduce spills during filling. A magnetic lid wand allows you to drop lids and bands into the hot water of the canner to sterilize them and soften the sealing compound, combining two steps in one.

## General Guidelines

Make sure the food is thoroughly washed and trimmed and practice arranging produce in a jar. Once you've cleaned all the tools and sliced and diced the produce, use a large spoon or ladle to put the produce loosely into jars. Fill the jars with boiling water, pickling solution or sweet syrup. Use white grape juice for fruit.







Use proper headspace to ensure that all the contents reach the appropriate temperature for safety and sealing. Juices, jams, jellies and relishes need 1/4 inch. Fruits, tomatoes and pickles need 1/2 inch. Meats and vegetables need 1 to 1 1/2 inches.

Remove air bubbles with a nonmetal utensil, frequently found in a canning kit, by working down the jar sides. If the headspace changes as bubbles release, add more hot food or liquid to maintain the balance. Clean the jar's rim, put the lid on, screw the band on and tighten. Place the jars into the canner and position so they are not touching.

A boiling water canner resembles a big pot with a lid and a rack in the bottom. Fill the pot halfway with water and preheat to 140 F, for raw-packed foods, or 180 F, for hot-packed foods. Insert the canning rack and jars, cover and bring water to a slow, steady boil. Allow to process for the designated time.

Pressure canners use a heavy pot with a rack, tight-fitting lid with a vent, dial or weighted pressure gauge and a safety fuse. Heat foods to 240-250 F and hold that temperature for as long as necessary. Put 2 to 3 inches of water in the bottom, insert the jars, put the lid on and increase the pressure. When processing is finished, let the pressure drop before opening the canner.

## Canning Shelf Life

Some foods don't require canning, including carrots, turnips and rutabagas, while green or lima beans, peas, okra,



# June is Fragrance Month

## at The Cottage Market

FINE GIFTS & GOODS





**20% OFF Thymes, Tocca, and Voluspa Candles and Fragrance**

113 N.E. Johnson Ave., Suite 100 | Burleson, TX 76028 | 682-224-0759

Located next to Pence & Panache Bridal Boutique

[www.facebook.com/thecottagemarketburleson](http://www.facebook.com/thecottagemarketburleson)

## PIRATES COVE WATER PARK

# GRAND Opening

### 2016

**JUNE 11**

**94.9 KLTY**

ON SITE

**THE TRIALS**

**Burleson**

AREA CHAMBER OF COMMERCE

RIBBON CUTTING

**BALLOON ARTIST**

**LOTS OF FUN & ENTERTAINMENT**

- CARICATURE
- KARAOKE
- GAMES



**THE OTHER JACK SPARROW**



# ONE CALL - WE CAN DO IT ALL

Design • Installation • Commercial • Residential



## CIMARRON Landscape, LLC

- Landscape
- Stone & Masonry
- Sprinkler Systems
- Outdoor Kitchens
- Decks, Patios & Arbors
- Water Gardens & Koi Ponds



817-454-2898 • 817-313-1410

Like us on Facebook



cucumbers, eggplant, peppers, summer squash, green tomatoes and most fruit will remain good for about a month in dark storage. Other crops, such as kale, collards, parsnips, leeks and Brussels sprouts are hardy enough to survive cold weather and can be left in a garden into the winter. Kale, chard and spinach can be frozen, as can summer squash, but only after it's been baked.

Generally, canned items are good for a year and are best stored in a cool, dry place, ideally at 50-70 F. Items should also

## Free "Protect Your Estate" Event

If your estate value exceeds \$100,000 you need to know the secrets to avoiding probate and nursing home poverty!

Attend A FREE Event And Discover How To:

- Is it possible to avoid costs and delays of a Texas Probate?
- Avoid losing your life savings to nursing home costs;
- Create a fast simple estate plan for your family;
- Determine whether you need a Will or Trust (or both!);
- Keep the government out of your estate settlement;
- Start the five-year look back period for nursing homes!

And most importantly, find out how to keep your estate legal plan current through life and law changes without having to incur future attorney fees!



Leslie Thomas  
Estate Planning Attorney

**RABALAIS LAW**  
Planning & Settling Estates

<b>Fort Worth</b> Tuesday, June 7th Rabalais Law 2813 S Hulen, Ste 210 10:00am-11:00am	<b>Fort Worth</b> Thursday, June 9th Rabalais Law 2813 S Hulen, Ste 210 6:00-7:00pm	<b>Fort Worth</b> Tuesday, June 14th The Egg and I 6333 Camp Bowie, Ste 280 10:00-11:00am
<b>Burleson</b> Wednesday, June 15th Outback Steakhouse 13265 S Freeway 6:00-7:00pm	<b>Fort Worth</b> Thursday, June 16th Pappasitos 2704 W Freeway 11:30am-12:30pm	

**Call 817-258-5910 To Register!**

Rabalais Law, 2813 South Hulen Suite 210, Fort Worth, TX 76109  
Principal Office located in Baton Rouge, LA

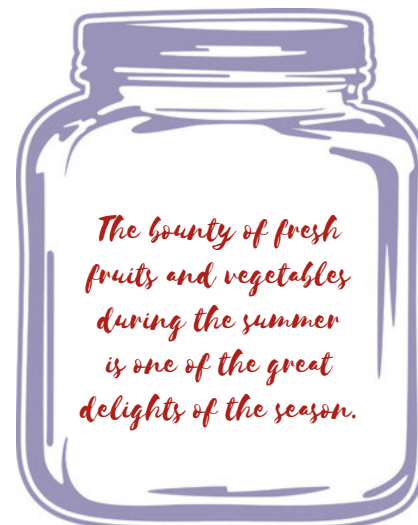



OVER  
**1,000**  
DIFFERENT  
TYPES OF  
**AMMUNITION,**  
IN-STOCK,  
FROM  
**.224**  
WEATHERBY MAGNUM  
TO .50 ACTION EXPRESS  
& EVERYTHING  
IN BETWEEN  
**LIKE**  
**.338 RUGER**  
**COMPACT MAGNUM**

ORDER NOW AT  
**SWFA.COM**  
**1.972.SCOPE IT**  
(1-972-726-7348)

OR  
COME SEE US AT

**5840 CHRIS KYLE  
MEMORIAL HWY  
MIDLOTHIAN, TX**

**SEE WHAT  
YOU'VE BEEN  
MISSING®**



Like us on  
Facebook



**Tangent Theta 5-25x56  
Professional Marksman  
34mm Rifle Scope**  
\$4,250.00  
TAN8001000103



**Surefire UDR Dominator  
Ultra-High Variable  
Output LED Light**  
\$1,233.00  
SURUDRABK



**Zeiss 20-75x85  
Victory FL Diascope**  
\$3,399.99  
ZEI1787885



**Sig Sauer R716 .308  
Semi Auto Patrol Rifle**  
R716-16B-P  
\$1,949.99  
SIGR71616BP



**EOTech Light Weight  
Thermal Sight**  
\$13,699.00  
EOTTW8001A3



**FLIR 2-16x Thermo-  
Sight RS64 Thermal  
Rifle Scope**  
\$8,999.00  
FLI43100170600



**Swarovski 10x42 EL  
Range Binocular**  
\$3,299.00  
SWA70020



**HOG Saddle MOD7  
Saddle**  
\$308.95  
HOGMOD7



**FNH FNX Tactical .45  
ACP FDE 4" Threaded  
Barrel .578x28**  
\$1,149.95  
FNH66968



**LaserMax Guide Rod  
Green Laser**  
\$359.00  
LASLMSG422



**Sig Sauer 1-2x ECHO1  
Digital Thermal Imaging  
Reflex Sight**  
\$2,499.99  
SIGSD11001



**Gemtech Quicksand  
7.62mm Titanium  
Suppressor**  
\$1,199.95  
GEMQUICKSAND



**Microtech Scarab QD  
Automatic OTF**  
\$604.55  
MICMT1781TA



**SilencerCo Harvester  
Big Bore 338 Rifle  
Suppressor**  
\$1,299.95  
SILSU666



**Dead Air Armament  
7.62 Sandman-L  
Suppressor**  
\$948.95  
DEASML762



**Maglula LULA Bench  
Loader**  
\$429.95  
BUT24229



**AMERICAN EAGLE®  
Federal American Eagle  
XM855 5.56mm/.223  
Rem FMJ, 12,500 Rounds**  
\$5,499.95  
XM855BAR





JOHNSON COUNTY'S **NEWEST** ATTRACTION

INTRODUCING



**LIVE ESCAPE ROOM**

BRING YOUR **FRIENDS**. BRING YOUR **BRAIN**. PLAY THE **GAME!**  
**1 HOUR - 1 CHALLENGE - 1 FANTASTIC TIME!**

book your challenge online at [www.thegr8escape.net](http://www.thegr8escape.net)

605 N. Broadway St. (SH 174), Joshua, TX 76058

FIND US AT:

   [thegr8escapetx](https://www.instagram.com/thegr8escapetx)



be stored in the dark, so if closed cabinets aren't available, jars can be stored in boxes. Always double check for any signs of spoilage before eating your canned items. Things to check for include:

- Popped lid, where the can lid is bulging, or obvious bubbles in the liquid
- Mold or a strange odor
- Broken seal, rusted lid or leaking fluid
- Mushy texture that was not present at canning

When correct canning procedures are followed, you'll have rows of colorful jars in your pantry for year-round use. And you will feel the pride of knowing you did it yourself. **NOW**



TOP award-WINNING COMPANY

Dance recital  
JUNE 11, 4 P.M.

BHS AUDITORIUM.  
FREE ADMISSION.

817-295-8277

120 NW NEWTON DRIVE  
BURLESON, TX

[STUDIOCDANCE@SBCGLOBAL.NET](mailto:STUDIOCDANCE@SBCGLOBAL.NET)

[WWW.STUDIOCDANCE.COM](http://WWW.STUDIOCDANCE.COM)

CHECK US OUT ON FACEBOOK  
FOR SCHEDULES, PHOTOS AND INFO!



**CALL NOW TO SIGN UP FOR SUMMER CAMPS!**





# Burleson 4th of July Parade

Be Part of the Fun!

**SIGN UP NOW!**

**9AM @ KERR MIDDLE SCHOOL**

**Be a Sponsor  
or Participate**

**For More Information:**

[www.burlesonlions.org](http://www.burlesonlions.org)

Kim Malone

[sponsorship@BurlesonLions.org](mailto:sponsorship@BurlesonLions.org)

Keith Kelly

[Info@BurlesonLions.org](mailto:Info@BurlesonLions.org)

*\*Proceeds Benefit Children's Eye Screening/Eye Glass Program*



## Do you suffer from chronic sinus infections?

### A minimally invasive sinus surgery alternative.



**Shea**  
ENT & Allergy

To find out more visit [sheaent.com](http://sheaent.com) or  
call 817-551-1010 for an appointment.  
11797 S Fwy, Ste 132, Burleson, TX

Balloon Sinuplasty (BSP) is an in office  
procedure that opens blocked sinuses,  
providing long lasting relief.

BSP provides relief similar to  
sinus surgery without the need for  
general anesthesia, tissue removal  
and postoperative pain.

Dr. Shea has practiced endoscopic  
sinus surgery in Tarrant County since  
1986 and began using balloon dilation  
of the sinuses in 2001.



# Perceptible ✿ Nature ✿

*Discover an intersection of art and nature at Austin's Elisabet Ney Museum.*



Interstate 35 provides North Central Texans a quick escape to what feels like another world. After a mere three-hour drive south, the Hyde Park area of Austin offers lush drive-by gazing. Nestled amidst beautifully maintained vintage cottages, Craftsman bungalows and Victorian mansions, a charismatic three-story limestone structure arises from two-and-a-half acres of xeriscaped butterfly havens always open to nature lovers. The 120-year-old, castle-looking museum invites nosy people of all ages to snoop around in the lives of two people who pushed boundaries of every kind.

Philosopher and physician Edmund Duncan Montgomery and his sculptress wife, Elisabet Ney, came to Texas from Bavaria when she was 39. The duo's cultural contributions are on display in the high-ceilinged, energy-efficient sculpting studio Elisabet built in the late 1800s. She named it *Formosa*, and turned its turret into a writing study for Edmund when he'd visit. Here, curator Oliver Franklin has installed a typewriter for visitors who wish to leave their mark amongst the quotations from Edmund's many works. Elisabet's husband was the kind of gentleman who proclaimed in his 1910 essay, *The Revelation of Present Experience*, that all true reality has its





being in real perceptible nature, "where all manifest becoming proceeds."

Montgomery was a good match for Elisabet, who was sculpting in the court of King Ludwig II when she met the man with whom she would later immigrate to Texas for an opportunity to develop a utopian life. They had a child together and even while experiencing all the pleasures of womanhood and motherhood, she continued creating works from rock-hard marble. Her works can be found in the Texas State Capitol, the U.S. Capitol, the Smithsonian American Art Museum and in museums and private collections throughout Europe and the U.S.



now accepting  
**NEW PATIENTS**



**Brite Dental**  
Formerly Crystal Dental  
664 S.W. Wilshire Blvd. (next to Big Lots)  
**817-426-3331**  
Mon.-Fri. 9 a.m.-6 p.m. • Sat. 9 a.m.-3 p.m.  
Se Habla Español

- SAME DAY EMERGENCY SERVICE AVAILABLE
- QUALITY DENTAL CARE
- WE ACCEPT MEDICAID, CHIP & PPO's
- FINANCING AVAILABLE



## No Insurance Cash Discounts

<b>Full Exam</b> <b>\$50</b> <small>Includes Exam, X-Rays &amp; Coronal Polish</small>	<b>Pediatric Exam</b> <b>\$40</b> <small>Includes Exam, X-Rays &amp; Cleaning</small>	<b>Limited Exam</b> <b>\$30</b> <small>New patients only.</small>
--	---	---

[WWW.BRITEDENTAL.COM](http://WWW.BRITEDENTAL.COM)



## FAMILY MEDICINE

## THE

## HOMETOWN WAY

No Insurance?  
High Deductible? No Problem!

**\$100 Office Visits.**  
For Cash Patients

**PEDIATRICS • ADULTS**

**817.295.5200**

101 NW Ellison St., Burleson, TX 76028

**www.shortfmc.com**





**Short Family Medical Center**

**QUALITY AFFORDABLE HEALTHCARE FOR ALL AGES**



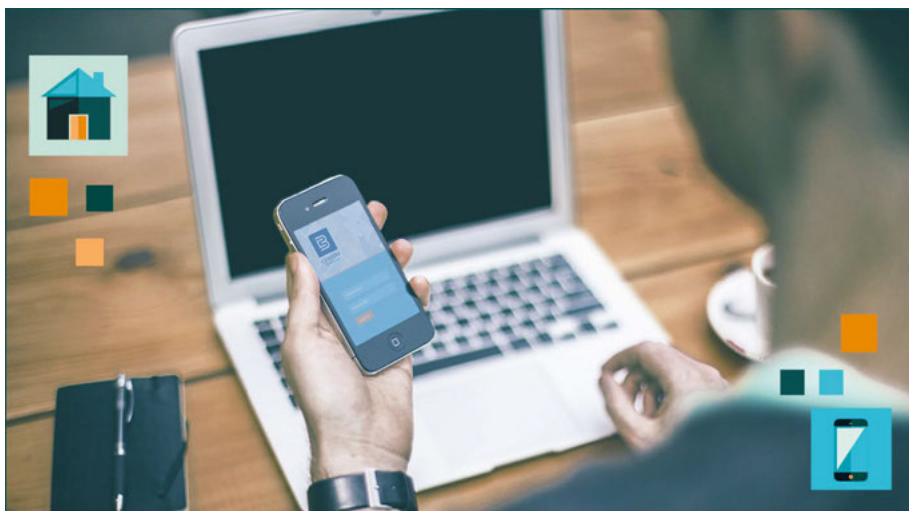

## CENDERA BANK, N.A.



**Samie Campbell**  
Vice President

**Leaning on over 100 years of experience  
to change the way people bank.**

**240 E. Renfro St., Ste. 101 ■ Burleson, TX 76028**  
**817-447-4443 ■ Fax 817-447-3735**  
**www.cenderabank.com**

NMLS# 277792  
Member  
FDIC

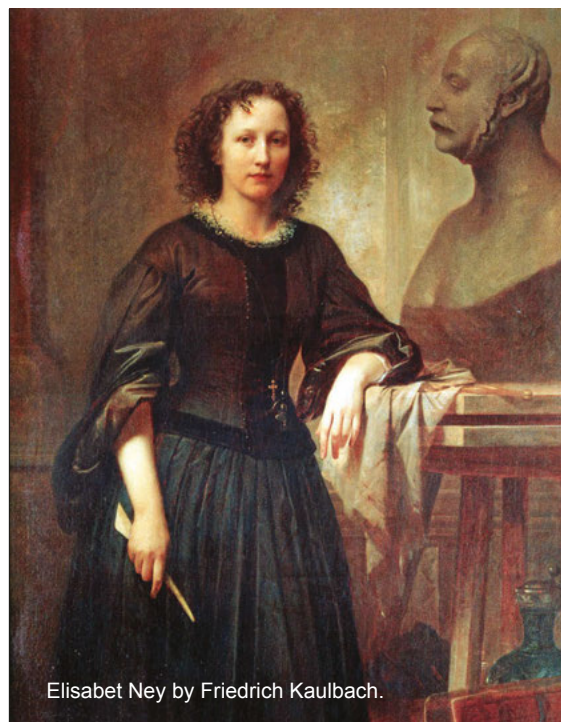

Elisabet Ney by Friedrich Kaulbach.

Near the intersection of Austin's East 44th Street and Avenue H, Elisabet's studio-turned-museum honors a free-spirited female whose sculptures honored great men, including King Ludwig II, Otto von Bismarck, Giuseppe Garibaldi, Arthur Schopenhauer and William Jennings Bryan. Firmly planted on dark wood planks dating back to the studio's construction, in what feels like old space, her sculptures of Sam Houston, Stephen F. Austin and General Albert Sidney Johnston are also on display. Although the works displayed at the Elisabet Ney Museum indicate her artistic focus was not often on women, Elisabet Ney actively mentored many females during her later years inhabiting her sculpture studio.

*Formosa* was selected by The National Trust for Historic Preservation to join the league of former studios of more contemporary artists, including Jackson Pollock, Winslow Homer and Georgia O'Keeffe, as one of the members of its Historic Artists' Homes and Studios program. Listed on the National Register of Historic Places, *Formosa* is a local and state landmark, considered the first art museum in Texas. Elisabet made it her home away from home, often sleeping on a canvas cot atop *Formosa's* roof.

In evening salons, Elisabet Ney hosted discussions of politics, art and philosophy at her studio at the turn

The *Vine*  
MEDICAL CENTER  
& Sleep Lab for Adults & Children

**Welcome  
walk-ins**

**The Vine Medical Center and Sleep Lab**  
**921 E. FM 1187, Suite A, Crowley, TX 76036**  
**Extended hours: Monday thru Saturday from 7 a.m. to 7 p.m.**

The Vine Medical Center welcomes Nagwa Lamie, MD, Board Certified in Family Medicine and Sleep Medicine. Nurse Practitioner Sheletha Bratton, APRN, FNP-C, Board Certified Family Nurse Practitioner.

**Reveal**  
your true shape.

6 ZERONA  
sessions

**\$595**

**ZERONA**  
Non-Invasive Body Contouring

ZERONA® is the first FDA approved non-invasive laser, that removes fat and inches painlessly. Imagine, dropping a dress size or losing that "muffin top" with **NO PAIN, NO SURGERY** and **NO RECOVERY TIME.**

**817-945-1682**  
**www.thevinemedicalcenter.com**

 Find us on Facebook.



**Dr. Ehab Hanna, Board Certified in Internal Medicine.**

Accepts Medicare, Medicaid & most other insurance plans. Promotional cash prices also available.



of the 19th century. After her death in 1907, friends preserved the studio and its contents as the Elisabet Ney Museum, and established the Texas Fine Arts Association there dedicated to her memory. Most materials in the museum comprise the Elisabet Ney Collection of the Harry Ransom Humanities Research Center of The University of Texas at Austin. Year-round exhibits include large-format photographs of Austin, Texas, from 1840 to 1911, as well as large-format photographs of Elisabet Ney's homes and studios in Europe and America. Staff-led tours of the former studio of Elisabet Ney are available, and research and archival access is provided for scholars, researchers and educators.

Throughout the year, special events are hosted on the grounds of the Elisabet Ney Museum. February's celebration of urban birds brings together the Audubon Society, Cornell University and the general public. In April, the museum hosts the Austin Short Short Festival, an afternoon devoted to fewer-than-1000-words fiction as read by some of Austin's finest authors. In May, the museum's annual Ney Day celebrates women in the arts with five all-women bands, tons of activities, art displays and demonstrations, food trucks and more fun. That's also when the museum announces its Featured Artist of the Year, usually a woman, who unveils a temporary outdoor art piece that will remain on the grounds until the next Ney Day. September's *Who Are You?* Portraiture in the Park kicks off fall programming. *Who Are You?* features a fun and fanciful definition of the form to shed light on the functionality of portraits.

When you have had enough intellectual exploration, not far away is Airport Boulevard, where a variety of taco shops beckon gustatory experimentation. For



# Housing Market is **HOT HOT HOT!**





[WWW.WETHINGTONTEAM.COM](http://WWW.WETHINGTONTEAM.COM) | [KWETHINGTON@KW.COM](mailto:KWETHINGTON@KW.COM) | 817.929.3189

**GRAND  
RE-OPENING**  
UNDER NEW OWNERSHIP

Kids Kampus

Creative Learning Center

## HAVE YOU EVER IMAGINED WHAT LIFE IS LIKE IN ANOTHER PART OF THE WORLD?



Ticket for passage

**"Around the World"**

Summer Program

Monday - Friday • 6:00 a.m. to 6:30 p.m.

Ages: 6 weeks to 13 years

★  
★  
★  
★  
★

Your "Travel" Itinerary includes Australia, Spain, England, Mexico, Italy and France

- Learn about each country's language
- Play games
- Hear the music
- Visit historical landmarks
- Taste the food

Book Today!

**PLUS! School Age Fun Field Trips and Recreational Activities**

**Enroll today!**  
FREE REGISTRATION



811 Vicksburg Ln.  
Burleson, TX 76028

**817-295-7521**

725 E. Renfro  
Burleson, TX 76028

**817-447-1287**

1371 NW Summercrest  
Burleson, TX 76028

**817-484-2342**

[www.KidsKampusLovesKids.com](http://www.KidsKampusLovesKids.com)





## Transform Your Home

**Floors, Countertops,  
Backsplashes, Showers  
and Cabinets**

- cabinet lighting
- wood, laminate, tile & vinyl floors
- shower doors
- closets
- project design & construction
- plumbing fixtures
- painting & texturing



*The Cabinetry*  
**& Tile Store**

*Design and Installation*

817-774-2977

[www.thecabinetrytx.com](http://www.thecabinetrytx.com)

915 N. Nolan River Rd. • Suite F  
Across from Cleburne High School



GRANBURY • CORSICANA • NORTH ELLIS CO.  
MANSFIELD • MIDLOTHIAN • WEATHERFORD  
SOUTHWEST • WAXAHACHIE • BURLESON • ENNIS

## Now Hiring

### Production

Must be proficient in  
InDesign CS5  
or greater and  
possess basic  
Photoshop knowledge.  
Prior production  
experience required.

Email resumes to  
[jillrose@nowmagazines.com](mailto:jillrose@nowmagazines.com).

### Advertising Sales

Must be self motivated  
and driven to take  
great care of your  
customers and grow  
your territory.  
If this describes  
you ... we offer  
Excellent Commissions,  
Group Health,  
Dental, Vision,  
Life Insurance  
and Retirement Plan.

Email resumes to  
Rick Hensley at  
[rhensley@nowmagazines.com](mailto:rhensley@nowmagazines.com).

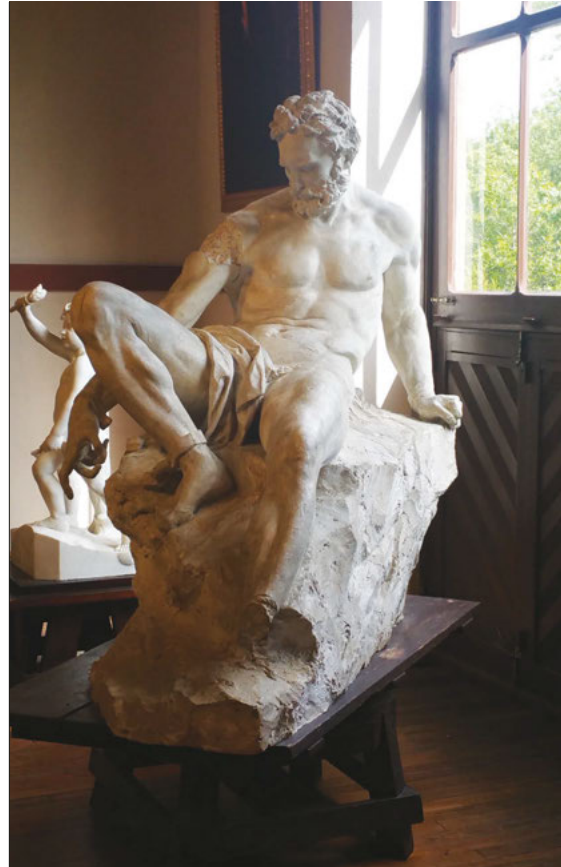

instance, Tyson's Tacos riffs on tried-and-true street taco recipes with gourmet meats, like duck, and international flair, like Asian. They also offer a song-for-a-taco program. If you can prove you're a musician by tuning and playing the ukulele behind the glass at the order counter, then you'll get a taco for every song you play.

After filling your belly and laughing a bit, you may want to close out the evening with some good, old-fashioned hanging out in one of Austin's many parks. Barton Springs Pool and Zilker Metropolitan Park are beautiful year-round, but summertime is certainly when pools and splash pads provide exactly the kind of perceptible nature Texans of any age know and love. **NOW**

*For more information about the wide range of educational programs, exhibits, special events, workshops and lectures at the Elisabet Ney Museum — which is only open from noon to 5:00 p.m. Wednesday through Sunday — just call (512) 458-2255 or visit [www.elisabetney.org](http://www.elisabetney.org).*

*By Melissa Rawlins. Photos courtesy of City of Austin Parks and Recreation Department.*



# The ZigZag Stripe STORE

**NOW OPEN IN DOWNTOWN MANSFIELD**

122 N MAIN STREET MANSFIELD, TEXAS 76063

Your Local Source For:

**CORRAL**  
BOOTS

BRING IN THIS  
AD FOR 20%  
OFF YOUR  
ENTIRE  
PURCHASE

DISCOUNT GOOD THROUGH JUNE 30, 2016



**SHOP WITH US ONLINE AT: [WWW.ZIGZAGSTRIPE.COM](http://WWW.ZIGZAGSTRIPE.COM)**

Tue-Fri: 10am - 7pm  
Saturday: 10am - 4pm  
Sun-Mon: CLOSED

Phone: 682-704-0720



[www.facebook.com/zzsstore](http://www.facebook.com/zzsstore)



**HAPPY FATHER'S DAY**  
FROM

**ELK CREEK**  
SENIOR LIVING Community

BURLESON'S FINEST ASSISTED LIVING AND MEMORY CARE

For More Information  
Call 817-295-6555

*Schedule your private tour Today.*

301 Elk Drive, Burleson, TX 76028 • [www.ElkCreekAL.com](http://www.ElkCreekAL.com)



**Summer Savings with a Quote from ...**

**Justice INSURANCE**  
AUTO - HOME - LIFE - BUSINESS

817-295-5008 • 124 West Renfro  
@ Wilson St. conveniently located in Old Town Burleson  
[www.justiceins.com](http://www.justiceins.com)

**Alicia Sanchez**  
Licensed Agent

**Delight Justice**  
Licensed Agent

**Trusted Choice**  
You need an independent insurance agent.



**JB Goodwin REALTORS®**

TOP WORK PLACES 2011, 2012, 2013, 2014, 2015

**DREAMING OF THE AUSTIN HILL COUNTRY?**



**JILL CAN HELP YOU FIND THE PERFECT SPOT.**

**Jill Rose, REALTOR®**  
512.574.5073  
[jillrose@jbgoodwin.com](mailto:jillrose@jbgoodwin.com)



**RICHARDSON AUTO GLASS**

**CRACKED WINDSHIELD?**

**\$150\***  
Windshields Installed In shop only.  
Plus, shop fees and sales tax.  
Please call for appointment.  
-LIFETIME WARRANTY-  
**Inventory Special!**

**SAVE \$50 - \$150\***  
Off Your Deductible on a Windshield Replacement  
Valid with participating insurance companies only.  
Present at time of estimate.

**Free Estimates**

Burleson 200 Centre Dr. 817-295-2278  
Waxahachie 150 W. Butcher Rd. 972-923-0402

[www.richardsonautoglass.com](http://www.richardsonautoglass.com)

- Lifetime Nationwide Warranty
- Insurance Claims Welcome
- Fast, Same-Day Service
- American Owned and Operated

**Mobile Service Available**

\*Not valid with other discounts, coupons or offers. Applies in most cases. Offers expire 6/30/16.

**Danielle Elston**

Upper Cut Salon  
Owner/Stylist  
Hair  
Airbrush Make-Up

405.514.9106

[www.DanielleElston.com](http://www.DanielleElston.com)  
facebook.com/DanielleElstonStylist

Photo Courtesy Kerri Brooks Photography; Model: Tatum Stanton



**Patti's Last Resort**

6495 Smoky Hill Ct., Granbury, TX 76049  
**817-326-3287**



- Quilt Shop
- Retreat Center - sleeps 12
- Sit N Sew - every Monday and the 1st and 3rd Saturday

**15% OFF**  
One Regular Priced Product  
Excludes sewing machines. Limit one per customer. Expires 6/30/16

Located near the front gate of DeCordova Bend Estates off Fall Creek Highway  
**Hours: Mon-Sat 9-4 • Sunday 11-4**  
Now Offering Sewing Machine Cleaning.







## Happy Father's Day

Custom Pools and Spas • Luxury Outdoor Living Spaces • Complete Pool Renovations • Dedicated Service Team

**HOME OFFICE**  
2725 Altamesa Blvd.  
Fort Worth, Texas 76133  
**817-346-4778**

**PARKER COUNTY OFFICE**  
3292 Fort Worth Hwy.  
Hudson Oaks, Texas 76087  
**817-613-1910**

[www.pulliam.com](http://www.pulliam.com)

*Pulliam Pools would be honored to build your outdoor stay-ca-tion destination!*

**PULLIAM POOLS**  
BUILDING INNOVATIVE POOLS SINCE 1916





*"Not by might, nor by power, but by my Spirit, saith the Lord of Hosts" Zechariah 4:6*

**Pastor Ron Williams**  
Founder/President

**Minister Jacque Williams**

**Service Times:**  
Sunday School 10AM  
Sunday Worship 11AM  
Wednesday Bible Study 7PM



**(817) 295-6711** Church    **(817) 360-1465** Mobile

Website: [ftfmburleson.com](http://ftfmburleson.com)  
Email: [believeonly1@yahoo.com](mailto:believeonly1@yahoo.com)  
336 SW Rand Dr. • Burleson, TX 76028



**BENNETT  
BUILDING  
SYSTEMS.COM**

2540 S.I.H. 35W Burleson, Texas 76028



**General Contractor  
Metal Buildings  
Full Turn - Key  
Concrete  
Design**

**817-295-2223**



## SMOOTH CRIMINAL



**Spokes** Bicycles & Service

**817-447-3505**

111 S. Wilson St., Burleson, TX  
[WWW.SPOKES-BICYCLES.COM](http://WWW.SPOKES-BICYCLES.COM)  
FIND US ON 





### The Vine Medical Center and Sleep Lab

Ehab Hanna, M.D.  
921 E. FM 1187  
Crowley, TX 76036  
(817) 945-1682  
[www.facebook.com/TheVineMedicalCenter](http://www.facebook.com/TheVineMedicalCenter)  
[www.TheVineMedicalCenter.com](http://www.TheVineMedicalCenter.com)

#### Hours:

Monday-Saturday: 7:00 a.m.-7:00 p.m.

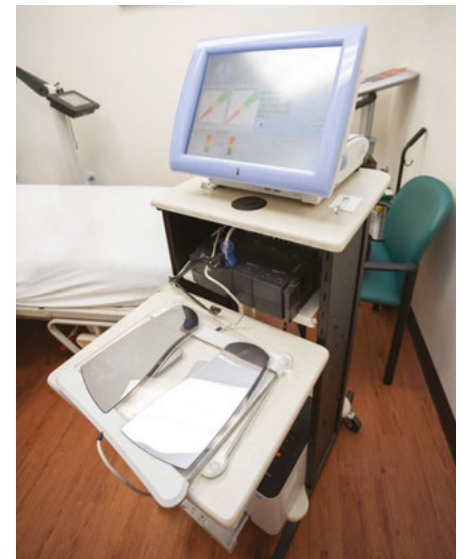

Dr. Ehab Hanna provides medical care with a great group of people, including nurse practitioner Sheletha Bratton and sleep medicine specialist Dr. Nagwa Lamie.



## Here for You

*Doctors at The Vine Medical Center and Sleep Lab change people's health for the better. — By Melissa Rawlins*

Understanding patient needs comes naturally for Dr. Ehab Hanna and his staff at The Vine Medical Center and Sleep Lab. Whether a person is very sick or simply trying to avoid the onset of disease, Dr. Hanna takes time getting to know each patient, so proper treatment can be provided for their situation. Out of deep respect for people, he and his wife and office manager, Marian Hanna, set extended hours, so patients can come before or after work, six days a week.

"We desire to follow the Lord Jesus' steps, and continue His mission of healing and helping people," Dr. Hanna said, adding that he and Marian named their clinic under inspiration by statements found in the 15th chapter of John. "Jesus said, 'I am the Vine and you are the branches.'"

"We are here for our patients," Marian added.

This month at The Vine Medical Center and Sleep Lab, doctors are helping people lose weight and giving patients much-needed preventive care. High-tech equipment provides top-quality preventive screenings for glaucoma, nerve problems, blood flow, diabetes, hypertension and other diseases. Other people are looking for immunotherapy for allergies or pain treatment without medication.

New technologies make it possible to test whether a person suffers in the daytime due to lack of sleep during the night. "The Vine Medical Center and Sleep Lab is honored to have Dr. Nagwa Lamie, board certified in family medicine and sleep medicine, as the medical director of our sleep lab," Marian said. After an



evaluation with the doctor, the patient stays in The Vine's sleep lab all night, connected to a machine. After overnight monitoring, the sleep doctor reads reports to interpret their sleep patterns. Poor sleep and oxygen deprivation contribute to problems as severe as death, preventable by the Vine's reasonably priced sleep medicine.

The Vine Medical Center and Sleep Lab was established in Crowley to find ways to change people's health for the better. Dr. Hanna and Marian came from Egypt to the United States almost 20 years ago. In 2010, after working in New York and New Jersey hospitals, they moved to this area to be closer to family. Dr. Hanna is board certified in internal medicine and opened The Vine Medical Center in 2012 inside Texas Health Huguley Hospital before relocating to more spacious offices in Crowley last year.

*"We are  
here for our  
patients."*

Dr. Hanna insists that The Vine Medical Center and Sleep Lab take all insurances. They offer cash prices for self-pay patients. And all the office staff are trained and experienced to know how to help patients with any question.

If you're concerned about achieving weight goals, Medifast Solutions and Zerona are the two approved medical weight-loss techniques supervised at The Vine Medical Center and Sleep Lab. Patients can relax through it all because the doctors have fun while helping people.

Nurse practitioner Sheletha Bratton, APRN, FNP-C, joined The Vine Medical Center last fall. She practices medicine with Dr. Hanna because they share the same philosophy of compassionate care, stressing the importance of prevention to maintain good health and improve quality of life. "I'm a licensed missionary," she said, "so it's great to be in a faith-based environment where we laugh a lot, too." **NOW**



*We build and remodel  
pools and spas.*



**CLEANING  
SERVICE  
AVAILABLE!**

**YOUR HEADQUARTERS FOR  
ALL YOUR POOL & SPA NEEDS**

- Complete Line of Chemicals
- Automatic Pool Cleaners
- Pool Lighting
- Filters and Much More

[www.noyespoolandspas.com](http://www.noyespoolandspas.com)

**2001 S. Morgan, Granbury, TX 76049 • 682-936-2725**



**10% OFF**  
any cosmetic procedure  
of \$100 or more!  
Expires 6/30/16



**Specializing in these areas**

- Skin Cancer Treatment • Warts
- Hair Loss • Acne • Nail Disease
- Eczema • Cyst Removal
- Psoriasis • Mole Removal • Hives
- Chemical Peels • Skin Exams
- Botox • Vitiligo • Fillers
- Fungus • Skin Tags

621 SW Johnson Ave., Suite C • Burleson, TX 76028  
Phone: (817) 766-7421 • Fax: (817) 447-8100  
Office Hours: Mon. - Fri. 9:00AM - 5:00PM

In honor of our  
**AMAZING TEACHERS!**

We would like to give all teachers  
**20% OFF any service!**

**THE Hair Studio**  
"Where LOVE is in the hair."

(682) 224-4711 • 104 E. Ellison St., Suite A

**SCHOOLS OUT!!**  
FOR SUMMER

Stylist lease space available!



**Under  
The Sea**

**\$5 OFF**  
Must show  
coupon.  
Expires 4/30/16



**Sassy Frass  
Boutique**

817-915-8626  
104 E. Ellison St. • Suite C • Burleson  
Located in Old Town next to Painting with a Twist



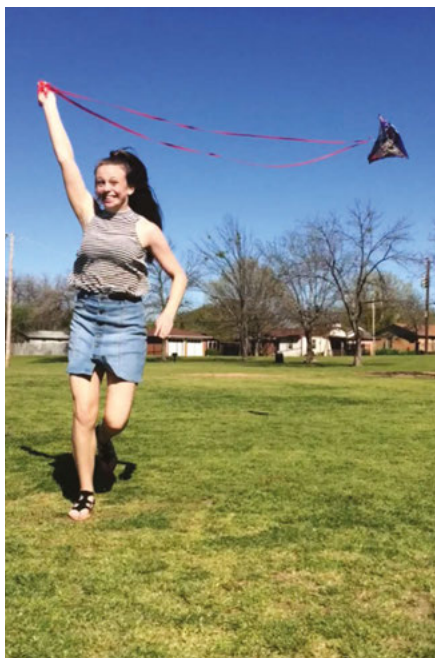

Kaitlyn Freeman flies a kite at Warren Park.



Brody Lynes dives into a yummy ice cream cone.



Michael Gordon relaxes by listening to music while awaiting results of his job interview.



Facebook Friends meet up with Burleson's Betty Clowdus, second from left, at the ZigZag Stripe grand opening in Mansfield's historic downtown.



Graduating senior and co-captain of the CHS swim team, Madison Heaps, receives a great surprise from WingStop's Rex Heckleman, far right, pictured here with swim coach Jeremy Martin and principal Jimmy Neal.



Fifty-seven second graders from Norwood Elementary School take swim lessons sponsored, in part, by Sigma Swimming.



Lane Schott gives her mother, Morgan Schott, wildflowers she picked before Kids Corner at First United Methodist Church.



Joey McKenzie and The Western Flyers give Burleson an evening of fiddling and western swing at Graceview Baptist Church.



Taylor Perkey videos Jeff Brannon, owner of DWELL, for Taylor's daily blog.



Norleshia Freeman serves coffee with a smile at MacDonald's in Crowley.



# Dining DEALS

**GOLDEN CHICK** **2 CAN Dine**

**\$9<sup>99</sup>**

- 5 Piece Mixed Chicken
- 3 Single Sides
- 2 Hot Yeast Rolls

**golden ROAST**



820 S. Crowley Rd.  
Crowley, TX 76036  
(817) 297-2456

1601 SW Wilshire  
Burleson, TX 76028  
(817) 426-1234

**Expires: 6/30/2016**

**Cousin's BBQ**

**FREE**  
Gallon of Tea  
with purchase  
of family pack

**No Catering Too Big or Too Small!**  
We offer pick-up, full service and a wide range of catering options for your family parties, get-togethers, weddings and graduations.

**CousinsBBQ.com**

Office: 817.297.0557  
Fax: 817.297.3430

910 S. Crowley Rd., Suite #1  
Crowley, TX 76036

**Have YOU Found STEVEN'S GARDEN & GRILL YET?**

GREAT FOOD • FULL BAR • OUTDOOR PATIO  
Try our FAMOUS margaritas!

**LIVE MUSIC ON OUR OUTSIDE PATIO!**

**817-473-8733**

**233 Depot St., Mansfield TX. 76063**  
Inside Historic Downtown Mansfield since 2001

**\$5 OFF** any bill of \$20 or more  
One coupon per table per visit. Excludes alcohol. Expires 6/30/16



**Need More Business?**

Advertise your restaurant here.

For information, call:  
**817.477.0990**

**NOW MAGAZINES** Bringing the best of the community home.



# Don't Keep Family in the Dark About Your Plans

You might work diligently at building a financial roadmap for your retirement years and a comprehensive estate plan. But you can't just create these strategies — you also have to communicate them. Specifically, you need to inform your spouse and your grown children what you have in mind for the future, because the more they know, the fewer the surprises that await them down the road.

Let's start with your spouse. Ideally, of course, you and your spouse should have already communicated about your respective ideas for retirement and have come to an agreement on the big issues, such as when you both plan to retire, where you'll live during retirement and what you want to do as retirees (volunteer, travel, work part time and so on).

But what you both might have let slip through the cracks are the important specifics related to financing your retirement. You'll need to answer several questions, including these:

- When will you each start taking Social Security?
- Are there strategies for maximizing both of your Social Security payments?
- When will you need to start tapping into your respective retirement accounts, such as your IRA and 401(k)? And, once you do start withdrawing from these accounts, how much should you take out each year?



## Congratulations, Graduates

Call or visit your Edward Jones financial advisor to start your future with a solid strategy.



**Lynn H Bates Jr, AAMS®**  
Financial Advisor

115 N W Newton Drive, Suite E  
Burleson, TX 76028  
817-447-9446

[www.edwardjones.com](http://www.edwardjones.com) Member SIPC

**Edward Jones**  
MAKING SENSE OF INVESTING

**SUNSET WINERY**  
The Best Little Wine House in Texas™

**Hello June**

**June 10-12** – Way Out Wineries Roadtrip. For more information visit: [www.wayoutwineries.com](http://www.wayoutwineries.com)

**June 25** – Come celebrate Summer Solstice the Danish way at Sunset Winery!

- \$10 Cover Charge
- Event starts at 5PM
- Live Music 6-9PM
- Silent Auction starts at 7:30PM
- Traditional Danish witch burning at dark

This event will be a culmination of our month long fundraiser for the Mesothelioma Foundation.

[www.SunsetWinery.com](http://www.SunsetWinery.com)





## Finance **NOW**

You may want to work with a financial professional to address these issues. But however you proceed, you and your spouse need to be "on the same page" regarding the key financial components of your retirement.

Now, consider your grown children. You need to clearly communicate your estate plans to them, not only for the sake of openness and honesty, but also because they may well play active roles within those plans. So when talking to your children, make sure you cover these areas:

- **Durable power of attorney.** You may well decide to give one of your grown children the durable power of attorney to pay bills and make financial choices on your behalf if you are unable to do so.

- **Estate executor.** An executor is the person or entity you name in your will to carry out your wishes. An executor has a variety of responsibilities, so you'll want to choose someone who is honest and capable of dealing with legal and financial matters. Again, you could ask a grown child to serve as your executor, but, to avoid potential conflict of interests among your children, you might want to go outside the family. Talk with an attorney about how best to name your executor.

- **Status of will and living trust.** Assuming you have already drawn up a will, share it with your grown children. The same is true with a living trust, a popular estate-planning tool that may allow your survivors to avoid going through the time-consuming, public and expensive process of probate. A will and a living trust will obviously contain a great deal of information your children should know about, so take the time to explain your thinking when you created these documents.

You want to enjoy a comfortable retirement, and you want to leave a meaningful legacy through your estate plans. To help accomplish both these goals, you need to include your loved ones in your arrangements — so open those lines of communication. **NOW**

*Edward Jones, its employees and financial advisors are not estate planners and cannot provide tax or legal advice. You should consult your estate-planning attorney or qualified tax advisor regarding your situation.*

*This article was written by Edward Jones for use by your local Edward Jones Financial Advisor. Lynn H. Bates is an Edward Jones representative based in Burleson.*



**Budget Blinds**  
The Best in Custom Blinds and Window Coverings

1-888-88-BUDGET

Blinds, Shutters, Shades, Drapery and More!

**30% OFF** Signature Series when you mention this ad. Expires 6/30/16

Schedule your **FREE In-Home Consultation** today!

817-539-0155 // BudgetBlinds.com/MansfieldTX

**Budget Blinds**  
The Best in Custom Blinds and Window Coverings



**BURLESON EQUINE HOSPITAL**  
Farm calls & hospital appointments available

Specializing in:

- Sports Medicine & Lameness
- Soft Tissue & Orthopedic Surgery
- Digital X-Ray & Ultrasound
- Dentistry & Reproduction
- Emergency Medicine & Surgery

**Open 24/7**

**MISTY JORDAN DVM, MS - OWNER • 817-295-2231**

"OPENING DOORS IN BURLESON SINCE 1986"

**TEXAS OVERHEAD DOOR**

REPAIR, SERVICE & NEW GARAGE DOORS

122 N.W. Hillery Street  
Burleson, Texas 76028

Garage Door Tune-Up  
**\$49.00 + tax**  
PARTS EXTRA • LIMITED AREA • CALL AHEAD

For regular business hours M-F 7:30-5 only.  
May not be combined with other offers.  
Call for details. Expires: 6-30-2016

Must Mention "Burleson Now Coupon"

**817-295-0216**  
www.txohd.com

Amarr  
ACCREDITED BUSINESS  
f t



**GK HAIR**

**Living proof®**

**Buy One Get One 1/2 OFF**  
on all hair products  
(Lanza, GK & Livingproof)

**Serendipity**  
A Complete Beauty Escape

817.426.1900 • 110 S. Main St.





# cre<sup>8</sup> STONE

**817-964-8267**  
View website for full list of services  
**WWW.CRE8.BUILD**



INTERIOR/EXTERIOR WALLS • FIREPLACES • COUNTERTOPS • FLOORS • MAILBOXES



## Receive \$5 OFF on your next visit!

Must call to redeem. Expires 8/31



104 E Ellison St • Burleson, TX 76028 • 817-487-5071 • <http://paintingwithatwist.com/burleson>

# ATLAS FOUNDATION CO., INC.

Serving this area since 1958...

## FINANCING OPTIONS AVAILABLE

**FREE ESTIMATES  
NO SALESMAN**

**817-478-1181**



PRESSED PILINGS • STEEL PILINGS • SLABS • PIER AND BEAMS • MUDJACKING • DRAINAGE

**www.atlasfoundationinc.com**



# FOOT JOY

Reduce Tension Headaches  
& Increase Circulation

**10% OFF** Chair Massage  
and Foot  
Reflexology



**682-841-1991** 1055 S.W. Wilshire Blvd., #201B, Burleson, TX 76028

[www.footjoyspa.com](http://www.footjoyspa.com)



## Patti's Last Resort

6495 Smoky Hill Ct., Granbury, TX 76049  
**817-326-3287**



- Quilt Shop
- Retreat Center - sleeps 12
- Sit N Sew - every Monday and the 1st and 3rd Saturday

**15% OFF**  
One Regular Priced Product  
Excludes sewing machines. Limit one per customer. Expires 6/30/16

Located near the front gate of DeCordova Bend Estates off Fall Creek Highway  
**Hours: Mon-Sat 9-4 • Sunday 11-4**  
Now Offering Sewing Machine Cleaning.

## THE upper CUT salon

## Holistic Touch In Balance

Debbie Gordon, CRTS  
Certified Raindrop Technique Specialist

- Boosts Immune System
- Emotional Support, Release and Destress
- Re-align the Energy Centers of the Body
- Relax and Release Muscle, Bone and Joint Discomfort

**\$60** New Clients Aromatherapy Application

[www.holistictouch.com](http://www.holistictouch.com)  
**817-888-6917**  
APPOINTMENT ONLY





# SUMMER IS HERE! HAVE FUN AND BE SAFE.



*We're Here When You Need Us*

**Mansfield**

**URGENT CARE**

*& Family Medicine*

- Immunizations
- School Physicals
- Sports Physicals
- Family Medicine

**PRIMARY  
CARE  
COPAYS  
APPLY**



**817-473-3979 | 1811 Hwy 287 N., Suite 150**

(Super Target Shopping Center)

**Hours: Mon.-Fri. 8:30am-8:00pm • Sat. 8:30am-6:00pm**

**WWW.MANSFIELDURGENTCARE.COM**



### June 4, 18

Grocery Giveaway: 9:30-11:00 a.m., OpenDoor Food Bank, 6601 County Rd. 912, Joshua. [www.opendoorexperience.com](http://www.opendoorexperience.com).

### June 10

Redneck Roundup: 7:00-11:00 p.m., River Ranch Stockyards, Ft. Worth. Benefitting Support Our Soldiers. Music by Chad Prather and Jesse Jennings. \$60-\$100 entrance. Visit [www.SupportOurSoldiers.com](http://www.SupportOurSoldiers.com).

### June 13

Burleson Retired School Employees Association potluck: 11:30 a.m.-1:00 p.m. Burleson Senior Citizen Center, 210 S.W. Johnson Ave. All retired school personnel are invited. Linda Henderson, (817) 996-5261.

### June 14

Story Time: 10:00 a.m., Crowley Adventist Church, W. FM 1187 and Cleburne Rd. Bring your kids for stories, crafts and snacks. For more information, contact Judith Jamison, [judyjrd@sbcglobal.net](mailto:judyjrd@sbcglobal.net).

Business After Hours: 5:30-7:00 p.m., Verizon Wireless, 739 S.W. Wilshire Blvd. Free to Burleson Chamber of Commerce members. (817) 295-6121.

Trail Life Troop TX-0110 meeting: 7:00-8:00 p.m., Burleson Church of Christ Community Room, 1150 N.W. John Jones Dr. (817) 995-8466.

### June 16

Summer Quarterly Luncheon: 11:30 a.m.-1:00 p.m., Nazarene Christian Academy Gymnasium, 2001 E. Main St., Crowley. Guest speaker: Eddie Gossage, president and general manager of Texas Motor Speedway. \$20 for members of Burleson Chamber of Commerce. (817) 295-6121.

Breast Cancer Care Support Group: 6:00-7:00 p.m., Pathway Church, 250 N.W. Tarrant Ave., Suite L. Call Nedra Lamar, (817) 915-5529.

Second Quarterly Luncheon: 11:30 a.m.-1:00 p.m., Crowley Recreation Center, 405 S. Oak St. RSVP (817) 297-4211.

### June 3, 10, 17, 24

Hot Sounds of Summer: 7:30-9:00 p.m., Old Town Burleson. City of Burleson shuts down a few blocks of Old Town every Friday night in June for free 90-minute concerts. **June 3**, Poo Live Crew; **June 10**, Texas Flood; **June 17**, The M-90s; **June 24**, Ray Wylie Hubbard. Call (817) 426-9622.

Movies in the Park: 8:30-11:00 p.m., Bicentennial

Park, 900 E. Glendale St., Crowley. A free gift from the City of Crowley. **June 3**, *The Good Dinosaur*; **June 10**, *Angels in the Outfield*; **June 17**, *Norm of the North*; **June 24**, *Star Wars: The Force Awakens*. (817) 297-2201, x4300.

### June 21, 22, 28, 29

KAMP: 9:00 a.m.-noon, 400 S. Eagle Dr., Crowley. Kids with ASD Making Progress offers fun, hands-on activities. Register at [www.centerforasd.org](http://www.centerforasd.org).

### July 4

Burleson Lions Club Fourth of July Parade: 9:00 a.m., Old Town Burleson. Honoring United States' military heroes. [www.burlesonlions.org](http://www.burlesonlions.org).

Independence Day Celebration Concert and Fireworks: 5:00-10:00 p.m., Chisenhall Fields Sports Complex, 500 W. Hidden Creek Pkwy.

*Submissions are welcome and published as space allows. Send your event details to [melissa.rawlins@nowmagazines.com](mailto:melissa.rawlins@nowmagazines.com).*



**BERRY STEWART EYE CENTER**

The eye procedures and surgeries we offer include:

- ✓ No-Stitch Cataract Surgery
- ✓ AcrySof Restor Cataract Surgery
- ✓ AcrySof Toric Cataract Surgery
- ✓ SLT glaucoma laser treatment
- ✓ YAG laser capsulotomy
- ✓ Laser Peripheral Iridotomy
- ✓ Eyelid Surgery
- ✓ Pterygium Surgery

Phone: 817-484-2020  
[www.berrystewarteyecenter.com](http://www.berrystewarteyecenter.com)



**Prices are going up!**

*Mitzi Smith*  
Please call me for your free home analysis!  
**(469) 585-2205**  
[dfwhomesbymitzi.com](http://dfwhomesbymitzi.com)

**COLDWELL BANKER**  
RESIDENTIAL BROKERAGE



**Fancy's Plus Size Resale**  
Sizes 1X - 5X

Sign up for  
**TEXAS RANGERS**  
Tickets for Father's Day • Drawing June 18<sup>th</sup>

We also carry shoes, cruise wear, purses, jewelry and accessories.

**220 E. Renfro • 817-426-4944**  
(Next Door to City Market)

Buy • Sell • Consign  
[www.fancysplussizeresaleshop.com](http://www.fancysplussizeresaleshop.com)



**WINGS OF HOPE**

WE PROVIDE HOPE & HEALING THROUGH GENTLE HORSES AND THE LOVE OF GOD.

**ADULTS & CHILDREN WITH SPECIAL NEEDS**  
**PHYSICAL • EMOTIONAL • MENTAL**

Volunteers Always Welcome  
14 years old & older, no experience necessary.

For more information (817) 790-8810  
or to make a donation.

**4200 CR 806 • Johnson County**  
**WWW.WINGSOFOPEHORSES.ORG**



# Direct Mail Advertising Works!

Let Burleson**NOW**  
magazine present  
your advertising  
message to

**over  
35,800**

Home & Business  
addresses in the  
Burleson, Crowley  
& Joshua ZIP codes

**NOW**  
MAGAZINES

*Bringing the best of the community home*

Call for more information  
**817-477-0990**

**ARBORS • OUTDOOR KITCHENS • PATIOS**

## Your Oasis Awaits...



Call today for  
**FREE**  
Consultation



**URBANOASIS**

OUTDOOR LIVING & LANDSCAPING

**817.453.3100**

[WWW.URBANOASISOUTDOOR.COM](http://WWW.URBANOASISOUTDOOR.COM)

**PayPal**

**DISCOVER**  
NOVUS

**MasterCard**

**VISA**

**AMERICAN EXPRESS**  
CREDIT CARD



**L19335**

**LANDSCAPING • SPRINKLERS • LIGHTING**





## In the Kitchen With Jill Jones Jacobs

— By Melissa Rawlins

A few bites of her favorite cheesecake squares go a long way with Jill Jones Jacobs, her husband, Aaron, and their daughter, Laurel. They prefer eating desserts filled with all-natural ingredients like butter, full-fat buttermilk and sour cream and dinners created from fresh and flavorful mainstays, like her cornbread salad. Jill's flair for living life to the fullest harkens back to her youth in Burleson, when Buddies and Bransom's sold groceries for fabulous family meals.

Jill cooks often for folks at Holy Cross Christian Academy and once catered dinner for about 40 members of her husband's Masonic lodge in Joshua. As they tried her pulled pork with macaroni salad and pinto beans, Jill felt some pressure. "You know a man and his barbecue," Jill said, with a grin. "But they loved it!" **NOW**

### Tangy BBQ Pulled Pork

- 1 5-lb. bone-in pork shoulder roast**
- 1 Tbsp. salt**
- 1 tsp. ground black pepper**
- 1 medium yellow onion**
- 1 1/2 cups apple cider vinegar**
- 4- to 5-second pour of Colgin's Hickory Liquid Smoke**
- 2 Tbsp. brown sugar**
- 1-2 tsp. Tabasco and cayenne pepper (optional)**
- 1 bottle barbecue sauce of your choosing**

**1.** Place the pork shoulder into a slow cooker. Season with salt and pepper. Add

onion, cut into chunks. Pour the vinegar and liquid smoke around the pork. Cover and cook on low for 12 hours.

**2.** When pork pulls apart easily into strands, remove from the slow cooker and discard any bones. Strain out the liquid, saving 2 cups.

**3.** Shred the pork using tongs or two forks, and then return to the slow cooker.

**4.** Stir the brown sugar into the reserved sauce. If you like it spicy, add Tabasco and cayenne pepper to this mixture. Mix into the pork in the slow cooker. Cover and keep on low setting until ready to serve.

**5.** Serve on Hawaiian rolls and top with Slider Slaw and barbecue sauce to make the perfect Southern slider.

### Slider Slaw

- 1/4 cup apple cider vinegar**
- 1 Tbsp. grainy mustard**
- 2/3 cup mayonnaise**
- 1 8-oz. pkg. cole slaw cabbage mix**
- 1 red bell pepper, thinly sliced**
- 3 green onions, thinly sliced**
- 1 tsp. each salt and fresh-cracked pepper, or to taste**

- 1.** In a small bowl, whisk together vinegar, mustard and mayonnaise; set aside.
- 2.** In a separate bowl, mix cabbage, bell pepper and green onions.
- 3.** Pour a small amount of the dressing on the cabbage mixture and mix together until well combined and desired amount of dressing is achieved. Season with salt and pepper; chill before serving.

### Cornbread Salad

- 1 16-oz. pkg. Mexican cornbread mix**
- 10 slices bacon**
- 1 1-oz. pkg. Fiesta Ranch dressing mix**
- 1 1/2 cups sour cream**
- 1 1/2 cups mayonnaise**
- 2 15-oz. cans black beans, drained**
- 3 tomatoes, chopped**
- 1 pkg. Romaine lettuce, shredded**
- 1 cup green onion, chopped**
- 2 cups chipotle flavor cheddar cheese, shredded**
- 2 11-oz. cans whole kernel corn, drained**

- 1.** Prepare cornbread according to package directions. Cool, crumble; set aside.
- 2.** Place bacon in a large, deep skillet. Cook over medium-high heat until evenly brown. Drain, crumble; set aside.
- 3.** Whisk together dressing mix, sour cream and mayonnaise.
- 4.** Crumble half the cornbread in the bottom of a large serving dish, such as a trifle bowl. Layer with half of each: beans, tomatoes, lettuce, green onions, cheese, corn, bacon and salad dressing mixture. Repeat layers.
- 5.** Cover and chill at least 2 hours before serving.

To view recipes from current and previous issues, visit [www.nowmagazines.com](http://www.nowmagazines.com).



To all **iKids**<sup>®</sup>  
patients and  
parents:

*Thank you* for making  
our days full of fun  
and excitement.

*Thank you* for placing  
your trust in us.

*Thank you* for your  
friendship and for  
giving **iKids**<sup>®</sup> the  
opportunity and  
privilege to serve you.



Blane Hamilton, DMD, Ross Hamilton, DDS,  
and Randy Hamilton, DMD,

*24-Hour Emergency Service*

*Parents allowed in treatment rooms*

**ARLINGTON** • 817-467-9089  
3801 S. Cooper St. #109, 76015

**BURLESON** • 817-295-1144  
809 S.W. Alsbury Blvd. #100, 76028

**FORT WORTH** • 817-332-0007  
4504 Vickery Blvd, 76107

**N. FORT WORTH/KELLER** • 817-847-7001  
7451 N. Beach St. #140, 76137

**MANSFIELD** • 817-453-2800  
1756 Broad Park Cir. N. #100, 76063

**MANSFIELD ORTHODONTICS** • 682-593-4820  
3807 E. Broad St. #101, 76063

 **iKids**<sup>®</sup>  
**Pediatric Dentistry**  
and Orthodontics

*Cosmetic Dentistry for Kids*

OPEN Monday-Friday - Most Insurances Accepted  
In-Office Oral & IV Sedation

[www.ikidsdental.com](http://www.ikidsdental.com)

DR. RANDY HAMILTON III,  
AUTHOR OF:

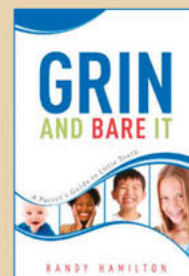

Invisalign Teen<sup>®</sup>



# Orthodontics



BIRTH, STEWART & FLETCHER



Where  
*Smiles*  
COME ALIVE!



*New Patients Receive*

## 2 FREE PAYMENTS

*on orthodontic treatment!*



- Braces & Invisalign® for children & adults
- FREE consultation, valued at \$150
- Affordable monthly payments
- Most insurances accepted

New patients only. Must bring in this ad to claim offer. Cannot be combined with any other offers.  
Monthly payments range from \$150 to \$250 per month. Expires June 30, 2016.

109 W. Renfro St., Burleson, TX 76028



BSFORTHO.COM



(817) 546-0770