

EnnisNOW

M A G A Z I N E

AUGUST 2014

For the Love of Learning

Dr. John Chapman
only has eyes
for Ennis ISD

Style and Substance

At Home With
Antero and
Michelle Ontiveros

Ready to Read

Aquatic Adventure

Winds of Change

In the Kitchen With Sandra Ball

DOC'S BEVERAGE

Chevron



Kolache Depot Bakery

1103 E. Ennis Ave. • Ennis

Store: 972-875-9451 • Bakery: 972-875-8364



Czech Wash

Bill Pay • Money Grams • Free Money Orders • Drive-thru ATM • Inside ATM • Copy Machine • Fax Services
Stamps • Ice • Large Selection of Wine & Beer • Check Cashing, Payroll, Insurance & Tax Refund



Car Wash

Quick & Easy! Get Yours Today!



Platinum Wash

- Tri-Foam Detergent
- Under - Carriage Wash
- FoamBrite Wash
- Wheel Scrubber
- Rinse
- Rain SHIELD
- Spot-free Rinse
- Dryer

\$9

Best Value!

Gold Wash

- Under Carriage Wash
- FoamBrite Wash
- Rinse
- Clear Coat
- Spot - free Rinse
- Dryer

\$7

Silver Wash

- FoamBrite Wash
- Rinse
- Dryer

\$5

FREE VACUUM
with the purchase of a car wash

AUGUST SPECIAL Klobase Wraps \$1⁹⁹ Klobase Sandwich \$2⁹⁹

Bakery Items

Breakfast & Lunch Menu



We bake fresh daily. We also sell an assortment of "day-old dozens" Kolaches at a reduced price as available.



Amelia Valdez
469-658-5506



City Real Estate

101 NW Main ST. • Ennis, TX

Office (972) 878-2222

Fax (972) 878-2225

www.citytxrealestate.com



Linda Rudd
214-796-8197



Kim Lu
817-913-2693

Stacey Goodman
972-333-6951



Marylyn Wylie
972-875-8836

Janie Hendrix
817-271-0720



Liz Taylor
214-564-8738

**Our Team of Professionals Are Here to Help Make
Your Home Buying or Selling a Great Success!**

**Call today to LEARN more about our
Great Programs!**



Vanessa Zmolik-MLO

(469)337-4578

NMLS# 373756



Ashley Johnson-MLO

(214)949-9493

NMLS# 178067



101 NW Main Street. Ennis, TX 75119 Office (972)878-2224 Fax (972)878-2225

www.guildmortgage.net/branches/ennis

Company NMLS #3274; Branch NMLS #393949. This branch lends in TX.



WE SPECIALIZE IN SCIATICA

Treatment Covered by Most Major Health Insurance Plans - Including Medicare

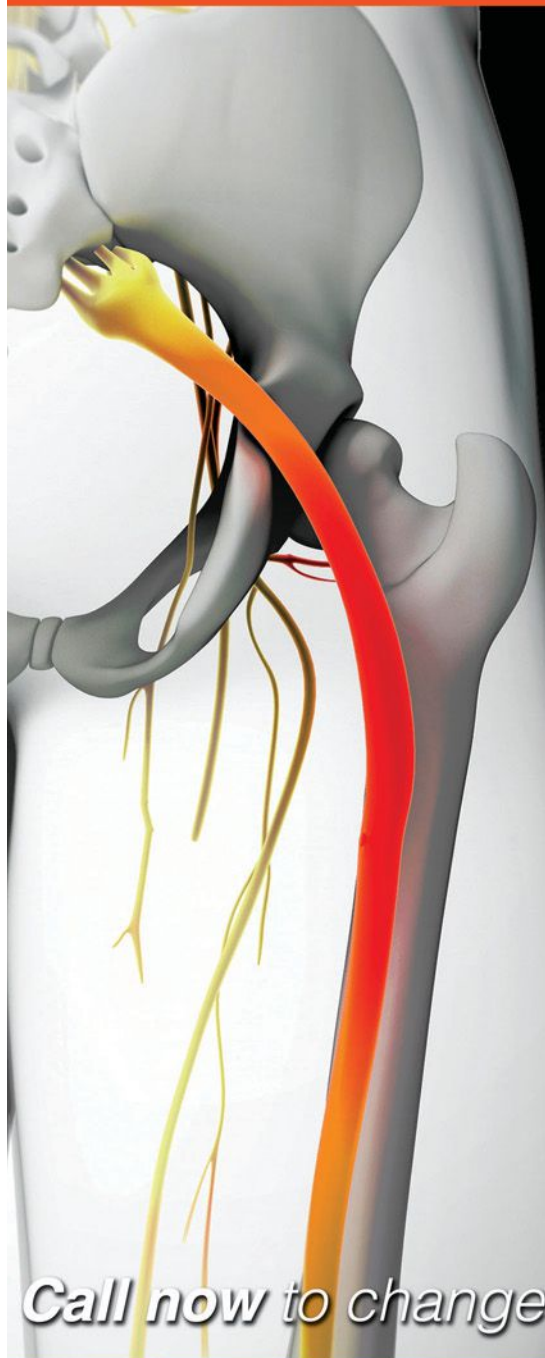

Common symptoms of *sciatica* include:

- Pain in the rear or leg that is worse when sitting
- Burning or tingling down the leg
- Weakness, numbness or difficulty moving the leg or foot
- A constant pain on one side of the rear
- A shooting pain that makes it difficult to stand up

If you are experiencing any of these problems, you may be suffering from sciatica. Sciatica affects everything you do, from work to play and ultimately your quality of life. If you are tired of taking drugs that only mask the problem, or you are facing surgery, we invite you to come in and find relief. We want you to know that there is hope. You can get rid of your sciatica pain and get your life back. We have helped hundreds of people just like you.

We are so confident that we can help you eliminate your pain that we are offering a free consultation to see if treatment can help you. There is no obligation and the only thing you have to lose is your pain.

Call now to live pain free without drugs or surgery.

— **Dr. David Marcial, D.C.** Clinic Director
— **Dr. Michael K. Shrader, M.D.** Medical Director
— **April Morgan** Family Nurse Practitioner

Call now to change your life. You can live pain-free.

SPACE IS
LIMITED



HOMETOWN PHYSICAL MEDICINE

2200 W. Ennis Ave. • Suite A • Ennis
972-875-8600

CALL TODAY TO
SCHEDULE YOUR

FREE CONSULTATION.

www.hometownchirotx.com

607 Ferris Ave. • Waxahachie
972-923-1003

Disclaimer: Due to Federal Law some exclusions may apply. Copyright © Epic Marketing 2013

Publisher, Connie Poirier

General Manager, Rick Hensley

EDITORIAL

Managing Editor, Becky Walker

Ennis Editor, Randy Bigham

Editorial Coordinator, Sandra Strong

Editorial Assistant, Beverly Shay

Writers, Sara Edgell . Jeff Irish

Callie Revell . Meg Sullivan

Editors/Proofreaders, Pat Anthony

GRAPHICS AND DESIGN

Creative Director, Chris McCalla

Artists, Eduardo Barajas . Kristin Bato

Martha Macias . Felipe Ruiz

Brande Morgan . Shannon Pfaff

PHOTOGRAPHY

Photography Director, Jill Rose

Photographer, Amy Ramirez

ADVERTISING

Advertising Representatives,

Linda Roberson . Rick Ausmus

Teresa Banks . Linda Dean . Mark Fox

Bryan Frye . Melissa McCoy . Lisa Miller

Carolyn Mixon . Jami Navarro

Cleta Nicholson . Lori O'Connell

John Powell . Steve Randle

Billing Manager, Angela Mixon

CONTENTS

August 2014 • Volume II, Issue 8



8 For the Love of Learning

Dr. John Chapman hits the academic ground running.

16 Style and Substance

At Home With Antero and Michelle Ontiveros.

24 Ready to Read

Members of the Friends of the Library turn the fundraising page.

30 Aquatic Adventure

A serene water garden starts with a koi pond.



36 BusinessNOW

38 Around TownNOW

40 FinanceNOW

42 HealthNOW

44 CookingNOW

ON THE COVER



Dr. John Chapman prepares to lead EISD to academic success.

Photo by Amy Ramirez.

EnnisNOW is a NOW Magazines, L.L.C. publication. Copyright © 2014. All rights reserved. *EnnisNOW* is published monthly and individually mailed free of charge to homes and businesses in the Ennis ZIP codes.

Subscriptions are available at the rate of \$35 per year or \$3.50 per issue. Subscriptions should be sent to: NOW Magazines, P.O. Box 1071, Waxahachie, TX 75168. For advertising rates or editorial correspondence, call (972) 875-3299 or visit www.nowmagazines.com.



Editor's Note

School days beckon ...

Times, they are a-changin'! And Ennis ISD is poised for a stimulating transformation with the appointment of a new superintendent who has sincere plans for a brighter future.

That makes the kids' return to books this month one that promises fresh challenges and opportunities to succeed. As families, we do our bit by cheering as loudly from the sidelines of academic excellence as we do at the ball games we love to attend. For

Ennisites, Lion-size pride extends from the basketball court and football field to the classroom. As a community, we accept our duty to support learning at every level, so that all students can reach their goals, whether athletic or artistic.

Our kids' prospects depend on a fine education. Ennis ISD provides the very best academia can offer, as involved parents and teachers alike give their all!

Randy

Randy Bigham
EnnisNOW Editor
randy.bigham@nowmagazines.com

TEXAS-SIZE SAVINGS

Call me today
for a review of all
of your insurance
needs on auto,
home, life, farm &
ranch coverage.



Cynthia Anderson, Agent

972.825.7155

Canderson2@txfb-ins.com

Serving Ellis County & surrounding areas.



**TEXAS
FARM
BUREAU
INSURANCE®**
AUTO / HOME / LIFE

Coverage and discounts are subject to qualifications
and policy terms, and may vary by situation.
©2014 Texas Farm Bureau Insurance Companies.

HELLO ENNIS and ELLIS COUNTY



**Oral &
Maxillofacial
Surgery**

- ❖ Wisdom Teeth
- ❖ Pediatric Oral Surgery
- ❖ Dental Implants
- ❖ Teeth-in-a-day (BiteLock)
- ❖ Corrective Jaw Surgery
- ❖ Sleep Apnea
- ❖ Facial Cosmetics and Rejuvenation
- ❖ TMJ Surgery
- ❖ Bone Grafting
- ❖ Facial and Reconstructive Surgery
- ❖ Oral Pathology
- ❖ Cleft Lip and Palate



**PEDRO F. FRANCO,
DDS**



DFW Oral & Maxillofacial Surgery, P.C.

2200 B W. Ennis Ave., Ennis, TX 75119

Ph (972) 875-7616

Fax (972) 875-7618

www.dfwoms.com

I.O.O.F.

Nursing & Rehabilitation

A Heritage of Caring • Since 1905

When you need rehabilitation or long-term care, trust the organization that's been compassionately caring for Ennis since 1905.

**Accepting
Transfers!
First Month
FREE**



Odd Fellow & Rebekah
Quality Living • Quality Care

Nursing and Rehab
2300 S. Oak Grove Rd.
Ennis, Texas 75119
(Metro) 972.878.8666
972.875.8643



**Call Amanda Barron
today to schedule a
tour and learn more
about the first
free month.**

"I Can't Imagine Being Without My *Six Pack*."

Only CNB of Texas empowers you with the *Six Pack Instant Alerts Advantage...* so you know the instant we know.

1. Instant purchase notification with use of debit card.
2. Immediate direct deposit alert.
3. Prompt ACH withdrawal notice.
4. Timely assistance in fraud detection.
5. Speedy account balance information with each alert.
6. Summary of all the previous day's activity.

Bank *m*Powered.



**Citizens
National Bank
Of Texas** MEMBER FDIC
Your Bank Since 1868

972-938-4300 1-877-938-4300
www.cnboftexas.com

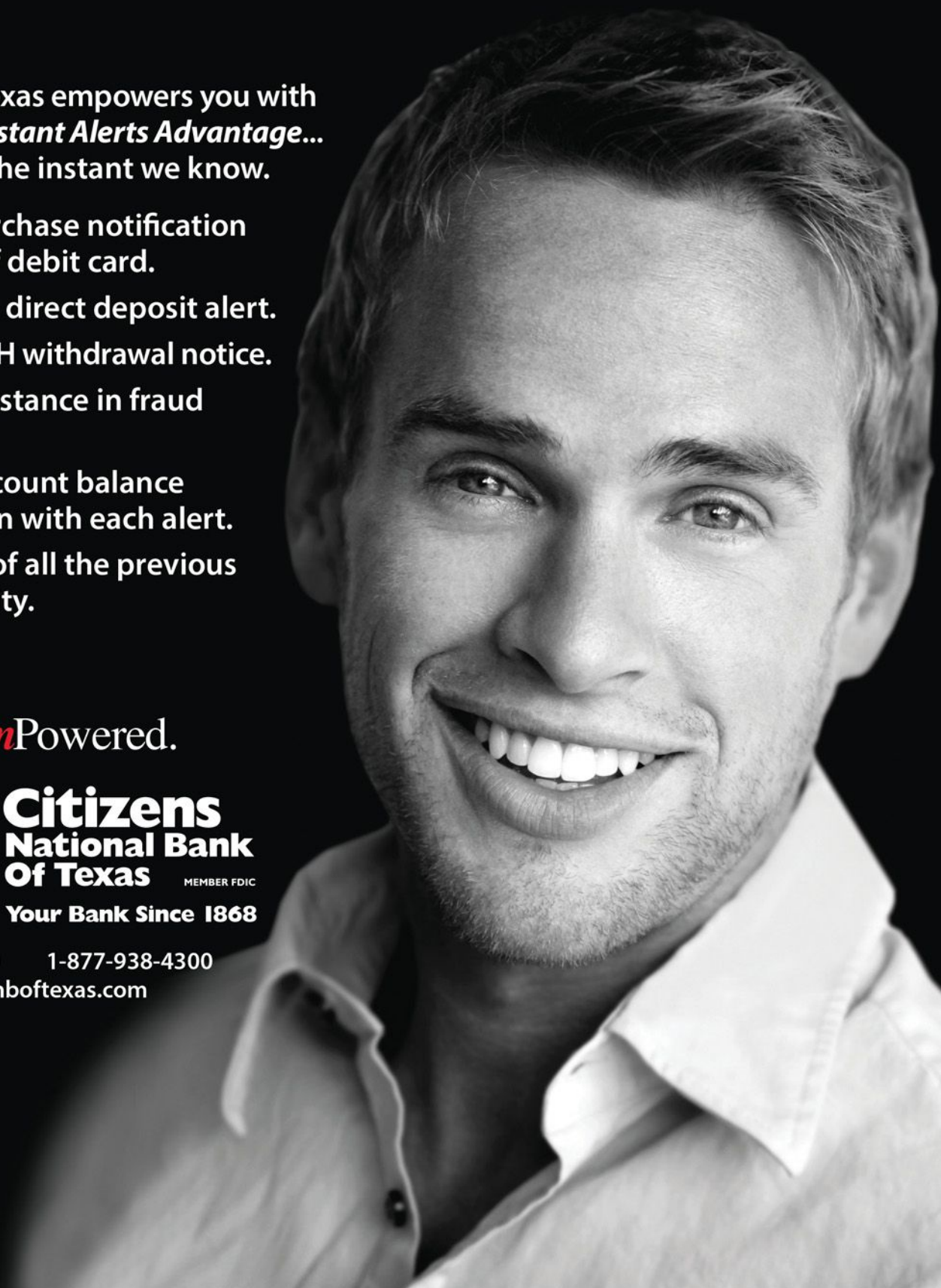



Ennis High School Band
Division I Sweepstakes
every year since the 1950's



Ennis Independent School District



Kayla McCabe
Overall Reserve
Grand Champion
Ag Mechanics



District Champions
5 Years in a Row!
These girls made it to State!

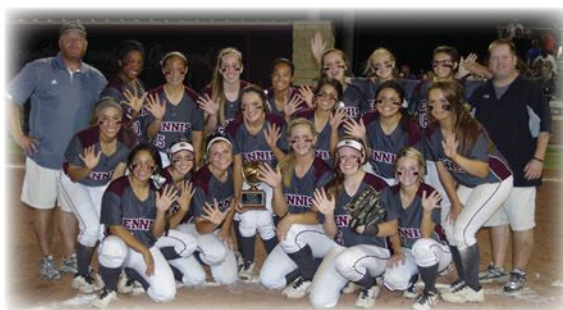

Ennis High School Softball 2014

State Runner Ups!

State Semi-Final Champions
Regional Champions
Regional Semi-Final Champions
Regional Quarter Final Champions
Area Champions
Bi-District Champions
District Champions
50 + District Game Winning Streak

Rebecca Aguirre
Honor Student
6th in the State in
Headline Writing



James Lockhart IV
Ennis Lions Football
Team Captain
1st Team All State
Defensive End



Julia Hollingsworth
Honor Student
National Record Holder
Most Runs Scored
in a Season.

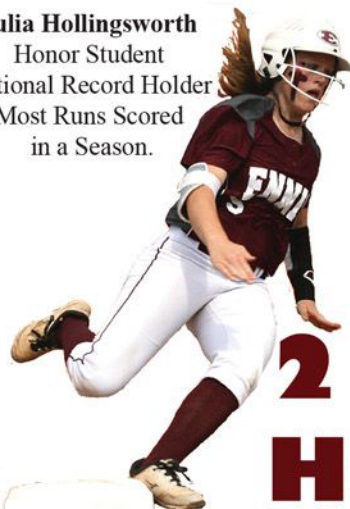

photo by Lezley Norris

2014 - 2015 Here We Come!

Where Winning and Excellence is Status Quo!



FOR THE LOVE OF LEARNING

— By Callie Revell



After 14 years of administrative experience, Dr. John E. Chapman III began his duties as superintendent of Ennis Independent School District last January. With awards like Superintendent of the Year, Citizen of the Year and Gifted and Talented Administrator of the Year, no one doubts he's a great fit for the job — least of all John. "This is the district for me," he enthused. "It's a place where I can make a difference."

John grew up in San Antonio and has since lived in all corners of Texas. He received his bachelor's degree at McMurry University where he met his wife, Mandi. He started off as a math and science teacher, coaching football, basketball, wrestling and baseball. He received his master's degree from Wayland Baptist University in mid-management and began working as an administrator. He received his Doctor of Education degree from Texas Tech University in educational leadership and has served as

superintendent of two other districts prior to Ennis: Chillicothe and Comfort. Mandi currently serves as an educational diagnostician for Ennis ISD. John and their two boys, Jay and Payton, enjoy hunting and fishing together. He also owns land across Texas and has operated a sheep farm for 18 years.

John attributes his devotion to education to his own high school mentors. "If it wasn't for my principal and football coaches, I would not be where I am today," John said. "They

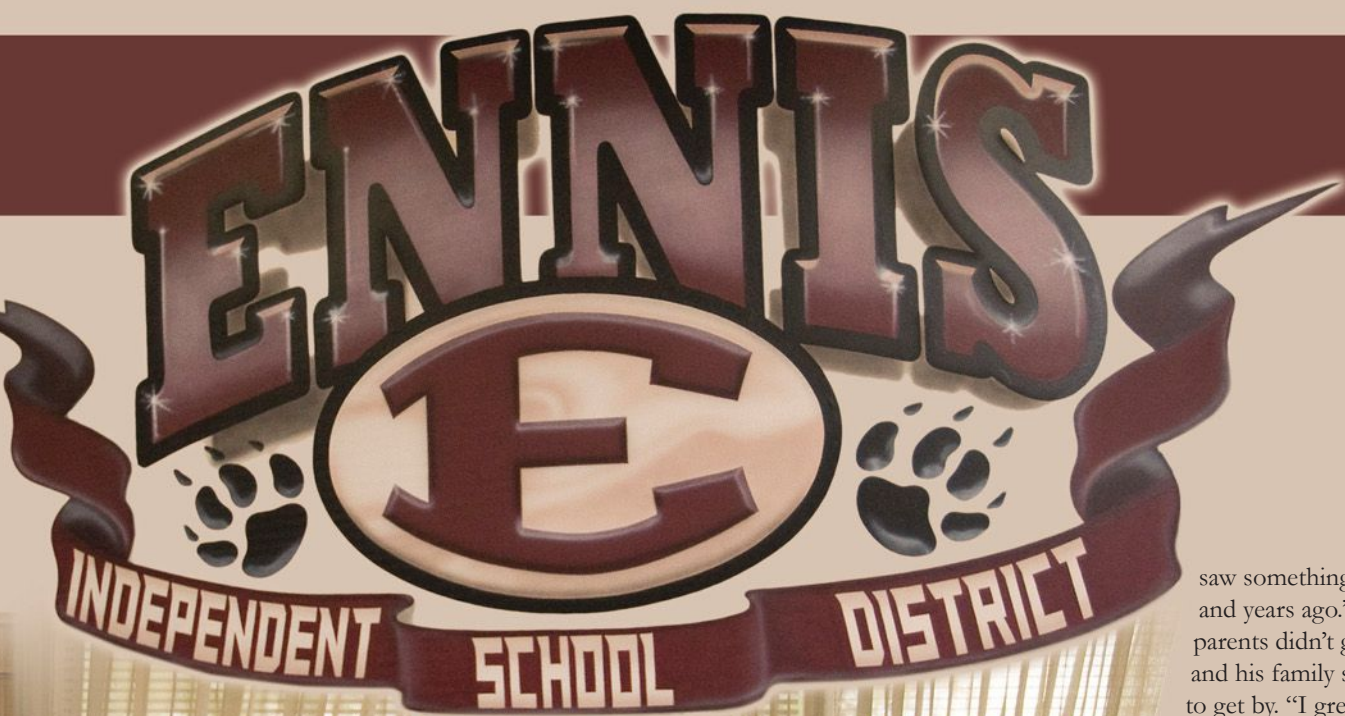

saw something in me years and years ago." John's parents didn't go to college, and his family struggled to get by. "I grew up dirt poor," he shared. "We didn't have anything, not even a telephone. I had to work for everything I had."

Despite the limitations of his upbringing, John's principal and coaches believed in him.

"They each took me under their wing and developed me as a young man," John recounted. "They told me, 'You've got potential. You can be something. You're going to college.'"

John did end up going to college with plans to be a veterinarian, but he soon discovered a different path. "I woke up one day and I just said, 'Wow, I need to make a difference,'" he remembered. "I started subbing and fell in love with it. Of course, my



Knowledge is power, Just ask a Super Citizen

SUPER CITIZENS **ENNISSAFEHOMES.COM**

ENNIS SAFE HOMES IS AN INITIATIVE OF IMPACT ENNIS - 100% DRUG FREE - WWW.DPRI.COM

just for kids.

Board Certified Pediatric Dentists
Jon Ousley, DDS, MSD • Nasim Aleagha, DDS

- Kid-Friendly Atmosphere
- Balloons, Stickers, Prizes
- Wii Games & Movies
- Hospital & In-Office Sedation Available
- Most Insurances Accepted

972.875.5437
711 S. Clay St., Ennis TX
Schedule Online Now
JustForKidsDental.com

JUST FOR KIDS



high school principal and coaches said, "Took you long enough to figure it out!" From then on, John found joy in helping students, particularly those who were underprivileged, as he had once been.

When John began searching for a new academic home, he knew he and his family had found the right match with Ennis ISD. "One thing I believe is that I'm meant to be here," John said. "When I applied for the job, I felt good about it. The whole process felt right."

One of his top priorities was finding a school district that needed his help to reach its potential. When John received the news that he'd been named superintendent, he felt affirmation and excitement. "I was ecstatic!" John admitted. "I love to go somewhere and make positive changes in the community for the kids."

The most positive change he hopes to affect is getting the district on track to high academic success. John plans to host an Opening of Schools Ceremony on August 22 to make sure the Ennis ISD faculty and staff are all on the same path to growth. "I have a one-word motto for the year," John said. He will reveal that motto at the opening ceremony. "Everything for the entire year will be





based on that word to hopefully motivate everyone and give a sense of inspiration and commitment to education, to show why we're here and why we want to make a difference in kids' lives."

John also plans to network with the community as a whole through an annual event in December he calls the State of the District Address. "I'm putting together a strategic plan for the district to give everyone a vision of where to go next," John pointed out.



Another one of John's priorities centers on technology. He understands students need exposure to the newest technological advancements to be successful. He hopes the district can become a "Google District" through the distribution of Chromebooks and the utilization of Google Apps for Education. He also supports the introduction of Apple MacBooks for juniors and seniors. "When our kids leave, we want them to have a vast knowledge of the different forms of technology out there," John said. "We want to give them that diversity, so when

John M. Sullivan, M.D.

General & Laparoscopy Surgery



Hernias

Skin Cancers

Colonoscopy and Endoscopy

**Minimally Invasive
Hemorrhoid Procedures**

Laparoscopic Gallbladder Surgery

Lumps/Bumps

Accepting New Patients

Located inside Ennis Doctors Center

802 W. LAMPASAS • ENNIS

972-875-4700 • METRO 972-878-4700

**BIG
OPERATIONS**

Small Incisions

Meg Sullivan, M.D.

Board Certified ~ Cardiology

Fellowship in Cardiovascular Disease

Baylor University Medical Center

Outpatient Stress Testing

Echocardiography

Preoperative assessment

Pacemaker evaluation

Preventive cardiology



Accepting New Patients

Located inside Ennis Doctors Center

802 W. LAMPASAS • ENNIS

972-875-4700 • METRO 972-878-4700

Kwik Kar 2308 W. Ennis Ave.
Ennis, Texas

972-875-3323

**For All Your
Automotive,
Maintenance and
Repair Needs**



Join Us **2nd Annual Event!** 

dentistry smile. it's free.
from the heart.

FREE DENTAL CARE

Event Date: Saturday, October 4th
Event Hours: 8 A.M. - 4 P.M.



This is the day when we give back to a community that has been so wonderful to us.

Choice of **Filling, Extraction or Cleaning** will be performed for those 18 years and older who can't get dental care elsewhere.

Arrive Early - Registration Starts at 7:30 A.M.
Patients will be seen on a first-come, first-served basis

**First 40 patients are
guaranteed to be seen!**

Patients are encouraged to arrive early, dress appropriately for the weather and to bring chairs, blankets, water, snacks, etc. as they may be outside waiting to be seen.

SCOTT CLINTON
DDS

BOBBY HANEY
DDS

125 Park Place Blvd.
Waxahachie, TX 75165





Waxahachie Family Dentistry
and Dental Sleep Medicine, LLC

972.937.4370
WWW.WAXFAMDENT.COM



they go to college, a trade school or enter the workforce, they've had different technology devices. They'll understand how they work, so it won't be a learning curve for them." John believes students exposed to new technologies have a greater chance for success in a workforce that depends on it.

So far, as EISD's new superintendent, John's transition has been as smooth as can be expected. "It's always tricky coming into a new situation and looking from the outside in with ideas and changes," John confessed. "I try not to come in as a change agent, but to collaborate with the people who are already here. It's important to make sure your administration and teachers have the same ownership, for them to buy in. I want to get everyone's input."

Overall, John's transition experience has been positive. "It's been wonderful," John said. "This is, by far, the most welcoming district I've ever been in. Every time I come into a new system, there has been a little resistance, but this has been so nice. I left a wonderful place, and I'm coming into a wonderful place. It's been great — not just for me, but for my family as well."

John believes parent and community involvement is crucial to the district's prosperity. "When we say we want parent involvement, we truly mean it," he said. "Let's support each other and shine a light on the great things. Are we perfect? Never. We're all humans, but we can always be moral, ethical, honest and loyal to EISD."

He knows an effective school district is one that reflects a thriving community. "I hope as a whole we can make those mindset changes that won't help one or two kids, but thousands of kids," John affirmed. "If we can all continue to promote and support Ennis ISD, we're going to do great things." **NOW**

Kevin A. Williams, M.D.

Orthopaedic Surgery
& Sports Medicine

Dr. Williams is an orthopaedic surgeon and has practiced in Ennis since 2005. He graduated from Columbia University and did his residency at St. Luke's Roosevelt Hospital in New York City, NY. Dr. Williams specializes in knee and shoulder problems, carpal tunnel and sports injuries. Dr. Williams is taking new patients of all ages.



Ennis Doctors Center

www.ennisdocs.com

All services performed in one location for your convenience at a lower cost.

In-house Lab Digital X-ray

Nuclear Medicine • Bone Density
Cardiac Echo • Stress Testing
Industrial Medicine
DOT Drug Screening
*Now Offering Immigration Physicals
Allergy Testing

802 W. Lampasas, Ennis

972.875.4700

Metro: 972.878.4700

www.ennisdocs.com



Ammar Haque
M.D.
Nephrology



Merle Filecia
Family Nurse
Practitioner



Francis Nwafor
M.D., Urology



Scott Nelson
DPM
Podiatry



Robert A. Silverman
M.D., F.A.C.P.
Internal Medicine



Tonya Youngblood
M.D., A.B.F.P.



Shannon Childs
Family Nurse
Practitioner



Meg Sullivan
M.D.
Cardiology



Larry A. Jinks
M.D., F.A.C.P.
Internal Medicine



Dilip Solanki
M.D.,
oncology



John M. Sullivan
M.D. General &
Laparoscopy Surgery

Quality Care

PHARMACY AND COMPOUNDING



Offering

BIOIDENTICAL HORMONE REPLACEMENT THERAPY

**Traditional and Custom medications
available with medication flavoring**

- ▶ Fast Service
- ▶ Match competitors prices
- ▶ Full Service Pharmacy
- ▶ Old-fashioned Customer Service

972.875.5200

601 S. Clay St., Suite 108 | Ennis Physician's Medical Plaza

Full list of informational brochures on all available compounds

at www.qualityhealthcarepharmacy.com

Follow us on Twitter @ QualityCareRX • www.facebook.com/QualityCareRX



FREE DELIVERY in Ellis County

Hours: Mon-Fri 8-5:30



Distributor

Take your career to the next level

**Complete your bachelor's
or master's degree at**



**TARLETON
STATE UNIVERSITY**

Member of The Texas A&M University System

Midlothian

In Partnership with Navarro College – Midlothian

(972) 775-7244 | tarleton.edu/midlothian

WAXAHACHIE

AUTOPLEX

DODGE

CHRYSLER

Ford

Jeep

RAM

OIL CHANGE JUST 20 BUCKS!!

See coupons for details.



WHY WHY WHY
WOULD ANYONE
GO ANYWHERE ELSE
for an oil change???

- ✓ Bring our coupon!
- ✓ Bring your \$20 bill!
- ✓ DONE! oil and filter changed!



CHRYSLER 300 DODGE RAM EXPLORER ESCAPE EDGE FUSION FIESTA FOCUS JEEP SEBRING

866-939-7013

I-35 and Hwy 287 in Waxahachie
www.waxahachieautoplex.com

Style and SUBSTANCE

— By Sara Edgell



AT HOME WITH Antero and Michelle Ontiveros

When Antero and Michelle Ontiveros purchased their traditional home on a quiet street, they knew they were getting more than a house. They were buying the opportunity to turn an older structure into a modern home using creativity and unique style.

The couple met when Antero was visiting a friend at college in Kansas. They hit it off and after a few years of dating, the two married in 2010. They share two children, Daniel and Devree. “We do everything with our kids,” Michelle said. “We are extremely family oriented.”

“We want to give our kids everything we didn’t have growing up,” Antero added. So with their family in mind, the couple knew that buying a house was a necessity for their future. Thus

began the long, arduous hunt for the perfect place to call their own.

After scouring the market for well over a year, they knew exactly what they wanted — plenty of room to entertain family and friends, and an open floor plan that was inviting and accommodating for all their needs. “Every time we thought we would get a house we liked, it would end up being under contract,” Antero remembered. “We looked forever and got so discouraged.”

When the terracotta three-bedroom, one-and-a-half bath house, built in 1964, appeared on their radar, Antero was intrigued. Michelle jokingly called it the “pumpkin house,” but her husband saw the potential in the home from the start. After months of persuasion, Michelle finally agreed to check it out. “I hated it,” she admitted, “but he kept showing me the house online and saying, ‘Look at the potential.’ All I saw was a lot of work.”

After inspecting it, the pair decided to ignore the dated façade



and ramshackle interior. Cosmetic flaws could easily be fixed, and with Michelle's keen eye for design, coupled with Antero's building skills, restoration would be a breeze. With his experience as a lab technician at Polyguard, Antero knew it was just a matter of formulating a plan to fit their vision.

The living area, an open space combining the sitting and dining rooms, is adjacent to the renovated kitchen. This was a huge selling point for Antero and Michelle, because they knew the space would be perfect for entertaining, a favorite pastime. Also, off the large living-dining area, is the family's game room, which the kids have taken over as a movie room. On the opposite side, a hallway leads to the home's three bedrooms and a central bath.

The house is made unique by the personal touches the two have added

Enjoy Back-to-School Shopping with Security

FREE* Debit Card Alerts

- Avoid fraudulent charges.
- Keep an eye on day-to-day transactions.
- Monitor the use of a debit card by a college student.



Sign up today!

972-875-9676

esbinfo@ennisstatebank.com

815 W. Ennis Avenue • Ennis, TX 75119 • www.ennisstatebank.com

*This service is available at no charge from the bank; however, standard text messaging and email rates will apply from your mobile service provider.

Stop Dreaming ...

Call us today to make it a reality.



Mortgage Loans • Interim Construction Financing • FHA Loans
One-time Close Construction Loans • Remodel/Refinance Loans



MORTGAGE COMPANY

www.esbmortgage.com

972-878-5866 • 815 W. Ennis Avenue • Ennis, TX 75119



during their three-year remodel. From the time they purchased the house in 2011, they've been in constant reconstruction mode. In addition to the modernized kitchen, Antero spent many hours gutting the garage and converting it into the game room. Not only do these spaces stand out because of the labor that went into them, they sparkle — thanks to a



custom decor Michelle describes as a rustic version of shabby chic. "Each room was like a blank canvas for us," Antero recounted. "Michelle would have a vision I could never see, but we would just go ahead and do it. The result always turned out great, because she has a talent for decorating. She has a good eye."

Michelle gained experience by working

with an interior designer. She served as the woman's decorating assistant for several years, and in the process learned the ropes. "I sort of fell into the position," she recalled, "but I loved it and learned so much from her." And although she now works for Lonestar Fitness, Michelle dabbles in the field of home decor and design whenever





Urgent Plus Care

Se Habla Español

NATURAL HORMONE RESTORATION & BALANCE

<p>INCREASES:</p> <ul style="list-style-type: none"> • Energy, focus & mental acuity • Lean muscle mass • Bone density • Libido & sexual performance 	<p>DECREASES:</p> <ul style="list-style-type: none"> • Fatigue • Depression • Irritability & anxiety • Muscle soreness • Stiffness & joint pain
---	--

LOOK & FEEL GREAT AGAIN!

HOURS: Monday - Friday: 9am - 8pm • Saturday & Sunday: 9am - 5pm



CERTIFIED PRACTITIONER

To learn more about
BioTE® Bio-Identical
Hormone Therapy visit:
www.bhrtvideos.com

Walk-In Clinic • Ennis, TX
1200 Dolfie Lane, Suite 101 @ I-45
 (next to Bubba's & Tractor Supply) • **972-875-4500**

GET IN GET OUT GET BETTER!

“Our house is 99.1 percent finished, but we will never really be done.”



Remove Unwanted Hair! Improve Wrinkles! Correct Sun Damage!

IPL Laser Photofacial Therapy



Facial Vein
Reduction



Fine Line/Wrinkle
Reduction



Sun Spot/Age
Spot Reduction



Mention this ad for 10% OFF any laser treatment!



HydraFacial-MD

4 times stronger than
standard microdermabrasion!



MED

Spa

ecmamedspa.com 972-875-4700

Lose Weight Now
Ask Us How

Lose up to 30 POUNDS in 30 Days

Safe and Effective
Affordable
Physician Supervised
Rapid Weight Loss
Sustainable Results
Special Focus on Problem Areas

Call Today To Schedule Your FREE Initial Consultation
214.550.0680

Care Health Services

Introducing Our New
Medical Weight Loss Program
Ask about our introductory offer!
We Accept almost all Major Medical Insurance Including Medicare

Please Come Visit Us at:
University Plaza, 401 N. Hwy 77 • Suite #1
Waxahachie, TX 75165
WWW.VCAREHEALTH.ORG



she can. "My work schedule is very controlled," she explained, "but design is more creative. It's a form of relaxation for me. I call it painting therapy."

Needless to say, the 1960s terracotta brick was the first paint job she undertook. The next eyesore she tackled was the bright yellow front door. Inside, the home features custom-painted rooms throughout. The living, dining and game room walls are a faux texture in a variety of rich, homey hues. The hallway's new look includes a diamond pattern in a serene palette of soft green and gray. Both kids' rooms are also custom painted to showcase their individual personalities. Daniel's room features a comic book-themed wall with cream and blue chevron detailing, while Devree's room is pink with yellow chevron, owl and princess motifs. Devree's room also sports her very own swing. "People forget that you can do whatever you want when designing your home," Michelle enthused. "These types of things are what make a house a home."

But customization for the Ontiveroses doesn't stop there. Michelle has taken family pieces such as the game room's television stand and her mother's piano and given them a rustic-chic makeover. Additionally, every other room in the house features repurposed, vintage furniture found at garage sales, thrift stores and secondhand shops. Clearly nothing is off limits, from the gun-rack turned corner shelf and a fabric-painted velvet chair to a stack of decorative,

Salon de' Allure

Walk-ins Welcome
Gift Certificates Available

972.875.2442
1905 W ENNIS AVE SUITE 504 B
(Located behind Century 21)

Like us on Facebook

ENNIS PRINTING Co.
OFFICE SUPPLY &

Locally owned and operated.
Serving Ellis and Navarro Counties since 1985.

We're still here ready to serve you.
Custom Printing • Business Forms
Laminating • Fax Service • Rubber Stamps
B&W and Color Copies
EOS Militaria, All Wars, Buy & Sell. Ask for Ashley.

204 West Knox St • Ennis
972-875-6911 • www.ennisofficesupply.com

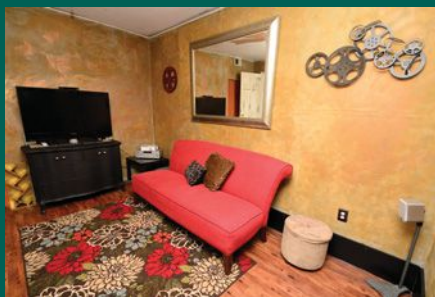

antique suitcases. Elsewhere, there's an artist's palette turned into a light fixture and a dresser made over into an entertainment center.

Michelle's eye for a good deal is sometimes confusing for Antero, but he has learned to trust her design instinct. "When I went to pick up the desk for my son's room, I thought there was no way that was the right piece," Antero laughed. "I asked the guy three times if he was sure it was the right one, because it looked so bad. But now look at it!"

Michelle may have a keen instinct for style, but she isn't the only talent in the family. Antero, too, has acquired home improvement skills over the last three years. "Growing up, my dad bought houses and fixed them up to sell," Michelle pointed out. "He did everything, so when we got married, I expected Antero to be able to do the same thing!"

Antero smiled. "I've had to learn along the way," he confessed. "But that's what's great about it, because we've done it all ourselves, together."

And for this active young couple, that's what it's all about — family and togetherness. Now that the Ontiveroses have made the house their home, they feel anything's possible. "Our house is 99.1 percent finished," Michelle concluded, "but we will never really be done." Clearly, their surroundings are a reflection of their enjoyment of change and progress, and as Antero and Michelle grow in life together, so too will their distinctive home. **NOW**

NOW ENROLLING FOR THE FALL!

Nepomucene's ABC Children 123

Where children take their first steps in education and Catholic faith.

REGISTRATION FEE

\$75 (nonrefundable)

(Bring a receipt for registration from another program, and it will be credited to ours.)

TUITION

T/Th - \$175/mo.

M/W/F - \$250/mo.

M-F - \$400/mo.

HOURS - 7:30-2:30

We will follow EISD Calendar.

Start date is Sept. 2nd.

2-year-old Preschool

T/Th, M/W/F, or M-F

3-year-old Preschool

M/W/F or M-F

4-year-old Pre-K - M-F



For more information or tours, call Judy at 972-875-8026.

401 E. Lampasas St., Ennis • ncstj.jp@gmail.com

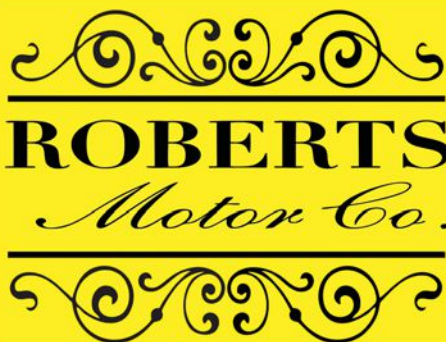

BACK TO SCHOOL!

Send them to school
in a safe, reliable car!

Call us!

SERVING ELLIS COUNTY FOR 36 YEARS

We Finance

972-878-8581

www.robertsmotorco.com

1201 S. Kaufman Street • Ennis



AMERICAN LEGION POST 361



**HELP US BUILD
A HOME FOR THE BRAVE
ONE BRICK AT A TIME**

WWW.HOMEFORTHEBRAVE.NET

CHARITABLE BINGO

THURSDAYS AT 7:30
DOORS OPEN AT 6 P.M.
WITH CONCESSION

For further information go to chismlanders361.org or call 972-875-6436

Working together to serve Ennis



*Employment Law
Family Law
Business Law
Real Estate
Wills / Probate*

Ross Massengill
& Marcie Schanfish

MASSENGILL SCHANFISH, PLLC

Call us today! 972-878-9105
105 S. Preston St. • Ennis



Lawyers Title

Lawyers Title knows Ennis!

972.872.3320 • 972.872.9540 FAX
105 S. Preston Street • Ennis, TX 75119

Backed by the largest title insurance underwriting group in the nation, our goal is to give you outstanding service.

**Lawyers Title
is a team you
can trust!**



**OLD FASHION
BURGERS
& FRIES**



**SHAKES
& FLOATS**

POP'S BURGER STAND
100% ANGUS BEEF HAND PRESSED

972-876-4080 **WE TAKE CALL IN ORDERS**



808 W. Ennis Ave • Ennis
Mon-Thur 11am-8pm
Fri-Sat 11am-9pm
Sun 11am-3pm
www.facebook.com/popsburgerstand

**Pop's World-Famous
Root Bear**

*Quality Insurance
at a great price.*



CALL US FOR A QUOTE!
BOB WALKER INSURANCE
119 SW MAIN ENNIS TX 75119

Now serving Ellis County with family-friendly service for over 50 years.

972.875.2321
972.878.2321
Se habla Español



Rehabilitation Wing

1200 S. Hall Street
Ennis, TX 75119

972.875.9051
enniscarecenter.com

Features:

- Private Rooms
- Private Entrance
- Private Living Room
- In-room Dining
- Overnight Guest Accommodations
- Goal Oriented Therapy Program
- Specialized Dietary Plans
- All Medications, Medical Equipment & Treatments Included
- Multiple Insurance Plans Accepted

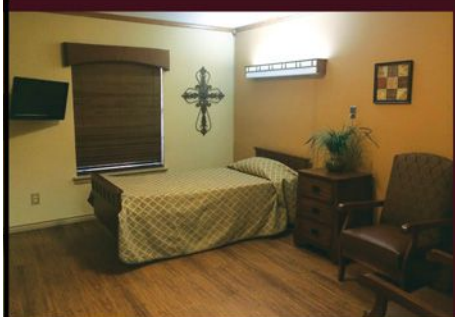

HBI
GENERAL CONTRACTORS
Residential • Commercial

Wind or Hail Damage ALL types Roofing

Roofing
fire, water, wind and hail damage to total reconstruction. Over 75 yrs. combined roofing and insurance claims experience. Full manufacturer's warranty.

Multi-state license, General Liability Insurance and Worker's comp.

Call for your FREE Inspection and Quote.

1604 N. Kaufman St., Ennis, TX
972-878-0054
www.hbigencon.com
References Available On Request

MEDICAL & SURGICAL
ASSOCIATES of CORSICANA & ENNIS
ALFONSO BALLESTEROS, MD FACS

GENERAL SURGERY PROCEDURES:

- Inguinal Hernias • Colon Resection
- Appendectomy • Ventral Hernia Repairs
 - Breast • Thyroid • Gallbladder
 - Hernias • Colon Cancer
- Colonoscopy • Vascular Access
- Wound Care • Varicose Veins
 - EGD • Hemorrhoids
- Laparoscopy • Endocrine

Dr. Ballesteros will see patients in:
Ennis: Mon. 9AM-11:30AM
Corsicana: Tues 10AM-5PM
 Wed. 2PM-5PM & Every other Fri. 2PM-5PM

Se Habla Español

For appointments at either location please contact:

Dr. Ballesteros
General Surgery
903.872.3005 ext 360

READY TO Read

— By Randy Bigham

Charlene Ballard is getting a little help from her friends as she prepares for the Ennis Public Library's annual book sale next month. And in turn, that tireless volunteer corps is counting on a little help from their friends — the community at large. In fact, since last year, patrons of the library and other members of the public have been donating books for the three-day sale that benefits a variety of educational programs. "The sale is the biggest fundraiser for the library's services," confirmed Charlene, event chair for the Friends of the Ennis Public Library. "It benefits the children's Story Time shows, the teen and adult reading programs, as well as our sign language, chess and bridge classes."

To be held in the facility's learning center during operating hours September 18-20, the sale actually offers more than books. Additional material, from audio books and puzzles to CDs and DVDs, will be available for purchase at attractive prices throughout the Thursday to Saturday affair. "It's the perfect place to shop for Christmas," enthused Kathryn Wall, current president of the Friends of the Ennis Public Library. "We will have so many great gifts, including a wonderful selection of cookbooks."

Charlene agreed. "We always offer a huge assortment of books that appeal to all ages and tastes," she said. "It's a fun shopping experience." It's also a





Charlene Ballard and Larry Candy sort donations for the book sale.

**"The library
is the
cornerstone
of the
community."**

tradition. The book sale has funded library functions since the early 1980s, and it's grown in size and scope ever since. In the past, *The Dallas Morning News* donated thousands of review copies of new releases, but most contributions are provided by locals who support their library and want to aid its community-oriented curriculum. Homeowners who are downsizing and selling their private libraries are among book donors, as are collectors making space for new acquisitions and older citizens moving to smaller residences. The library's own adult reading classes, where over a sack lunch members discuss the latest titles, always donate their selections to the sale.

In all, many thousands of books are assembled over the year, and are held in storage at Polyguard, one of the sale's many sponsors, until setup for the event begins a few days before the opening. Preparation involves much sorting and labeling, arranging of

General Internal Medicine and Hormone Replacement



Felicia Lewis, MD
Internal Medicine
Board Certified

**Dr. Lewis provides care
in the following areas:**

- Peri-menopause and menopause management
- Male and female hormone replacement
- Bio-identical hormone replacement
- Low testosterone syndrome treatment
- Certified Wiley Protocol provider
- Well woman exams
- All primary-care services
- All-natural nonhormonal options also available



OFFICE

2203 West Lampasas Street, Suite 111
Ennis, TX 75119

Most major insurance plans accepted.

Please call 972-875-7770 to schedule a consultation.

\$2,000 OFF COSMETOLOGY COURSE*

***Summer Special
ENROLL NOW!**

- * limited time only
- * first time Cosmetology students only

**NEW! Monday – Friday
Class Schedule**

CLASSES START WEEKLY

- small class sizes / individual attention
- salon ready upon graduation (employers know it)

Financial Aid available to those who qualify



NATIONAL BEAUTY COLLEGE

972-875-2626

**200 SE Main St
Ennis, TX, 75119**

JAPANESE - KOREAN CUISINE

California Roll
Chicken Tempura Roll
Shrimp Tempura Roll
Spicy Tuna Tempura Roll
Spicy Tuna Roll
Spicy Salmon Roll
Salmon Roll

\$10.95

*Two of
your choice*

*(comes with Miso
soup or salad)*



Tuna Roll • Yellowtail Roll
Mixed Fish Roll (lightly fried)
Calamari Tempura Roll
Chicken Fried Rice or
Vegetable Fried Rice
Vegetable Yaki Soba
Vegetable Spring Roll (4 pcs.)

SERVER & KITCHEN HELP NEEDED

TOKYO
SUSHI • GRILL

HOURS
Mon-Thur 11-3 Lunch
5-10 Dinner
Fri & Sat 11-3 Lunch
5-10:30 Dinner
Sun Noon-9:30

972-875-0022 • 1012 E. ENNIS AVE. • ENNIS

Education-based child care for: Infants • Toddlers • Preschool • Pre-K Before & After School



Cedar Ridge

CHILD DEVELOPMENT

1700 Cedar Run • Ennis, Texas 75119

972-875-8384 www.cedarridgecd.com

PROGRAMS FOR AGES 6 WEEKS - 4TH GRADE



tables supplied gratis by Confetti's, and myriad other details that enable the sale to go off without a hitch. Overseeing the volunteers and city employees who help make the occasion happen is Charlene.

Her smile, quick-thinking and charm help motivate the flock of worker bees who, in a span of 48 hours, transform the learning center into a well-stocked, user-friendly book shop. But Charlene is no mere supervisor, glancing over the busy shoulders of others. She's there in the thick of organizing — carrying boxes, categorizing, affixing price tags. And she does it with the gung-ho spirit that's made her a beloved figure in the community she loves.

The facility's former children's services director, Charlene retired in 2008 after serving the reading public for 23 years. Charlene's vibrant personality brought warmth and energy to the children's department, where one of her greatest legacies is the Junior Volunteer program. This initiative embraces kids who age out of the younger-oriented classes by allowing them to remain involved with the library as volunteers. They also compete in a reading and essay contest for a \$500 scholarship.

Leaving the library was hard for Charlene, and as books are in her blood — her late mother, Mabel Floyd, was an avid reader — she couldn't stay away long. Almost immediately, Charlene returned in a volunteer capacity, assisting the Friends of the Library. Although she enjoys spending more time with her husband, Newell, and their children



and grandchildren, Charlene craves active community involvement. "The camaraderie is a major plus to the work," she admitted. "Of course, I love that we're raising money for library programs, and that people are buying great books to read, but I have to say volunteering here is a wonderful way to keep up with people. It's like a big, happy family."

Mary Wade, a local artist and longtime library volunteer, reinforced Charlene's view. "Helping out here is a good way to keep close with friends," she added, "and to meet new friends who enjoy reading." She also praised Charlene as an important factor in the success of the book sale, an opinion shared by Carolyn Clayton, another member and past president of the Friends. "Charlene is our own national treasure," Carolyn said. "She was the face of the library for so long and people still recognize her, which gives a huge boost to the book sale."

Charlene acknowledged the compliments but insisted the work undertaken is a team effort with every person contributing vital components to the whole. Yet she expressed appreciation for the sweet memories of her long tenure that continue to brighten her life. "The most gratifying thing about the work I did was getting to know the children," Charlene explained. "Some of the kids in our first programs now have kids themselves." Not long ago, she ran into a young man who as a child used to attend her Story Time shows. When he said, "Miss Charlene you taught me cooperation," she was overcome by the

T-shirts & MORE

Spirit Wear • Team Uniforms • Banners • Signs

UNIFORM SHIRTS as low as \$8.00!
Dri-Fit styles available in Adult sizes!



**Back
-to-
School
specials!**

**Phone #
972-875-9363**



2604 N. Kaufman St., Suite A, ENNIS
Near I-45 & Parrish-Hare Electric



J.E. Keever MORTUARY INC.

Serving the Community for Four Generations Since 1918.

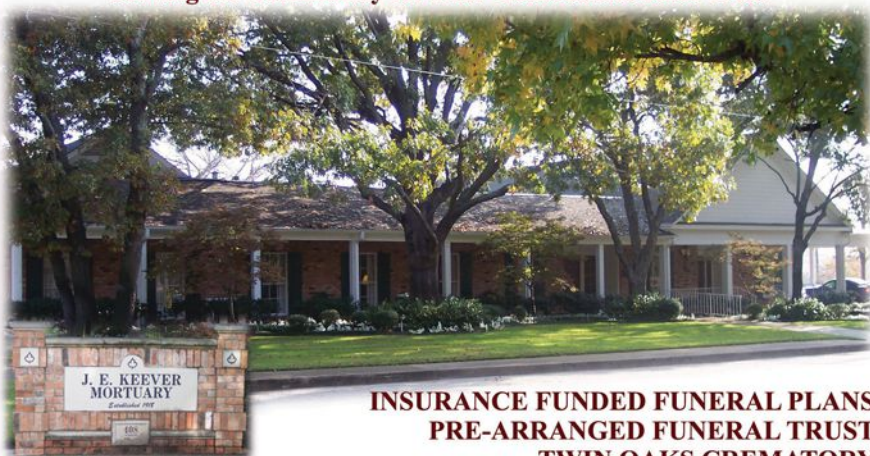

**INSURANCE FUNDED FUNERAL PLANS
 PRE-ARRANGED FUNERAL TRUST
 TWIN OAKS CREMATORY**

MATTHEW K. KEEVER

DAVID E. KEEVER

972-875-3891

972-449-2400

408 N. Dallas St. Ennis, Texas

Palmer Chapel 200 West Jefferson



Accepting New Patients

We offer conservative and surgical treatment for the following foot and ankle conditions:

- Bunions • Fractures • Sprains • Hammertoes • Neuromas • Wounds
- Dance, Sports and Work Injuries • Diabetic Foot Care
- Flatfoot Deformities • Heel and Arch Pain
- Fungal and Ingrown Toenail Conditions
- Tarsal Tunnel Syndrome

2203 W. Lampasas, Suite 102 • Ennis, Texas 75119
MAIN 972.875.6320 • FAX 972.875.6332



Therese Dempsey and Charlene Ballard love the library.



memory it brought back. "It was so nice to hear," she said, "because one of the things I used to say to the kids was, 'Let's share and cooperate with each other.'"

Today, the inviting atmosphere of the book sale carries on Charlene's example of sharing and cooperation. "The interaction can't be beat," Carolyn chimed in. "Someone near you, as you're looking at a book, may recommend it because they read it and loved it. So it's like having an instant live review."

Friends of the Library members are looking forward to next month's sale and urge the public to take advantage of a prime opportunity to acquire quality literature. They also hope to welcome new members. "The Friends need new friends," Charlene confessed with a chuckle. "We especially need muscle power to help with the organizing."

The annual sale continues to benefit literacy long after it closes. Through the library's Books To Go project, reading material that doesn't sell is distributed to area schools, hospitals, nursing homes, churches and day care centers.

"The library is the cornerstone of the community," Carolyn observed. "And there's no better place to enjoy free education and entertainment. Good things happen here!" **NOW**

How Are You Staying Cool?



Call us today! 972-878-7604
www.jphmechanical.com

Jon Paul Honza, Owner

TACLA017700C/TECL31353



AIR CONDITIONING • HEATING • ELECTRICAL

BEATON Meat Market

Everything you need for your Labor Day Cookout!



Now Offering Home Deliveries. Package deals from \$30 to \$750

All meat is cut to your order. Homemade Beef Jerky.

Hamburger ground fresh daily. Fresh sausage made on-site: German & Klobasa

Beef • Lamb • Pork • Chicken

Locally owned and operated since 1956

(903) 874-6191 • 319 N. Beaton St., Corsicana

www.beatonmeat.com



NEUROPATHY



**RELIEF AT THE
SPEED OF LIGHT!**

Do you suffer from:

- Neuropathy •**
- Diabetic Neuropathy •**
- Numbness and tingling •**
- Pins and needles •**
- Painful hands and feet •**

Come learn about a safe,
new, advanced treatment
for **NEUROPATHY!**

**CALL NOW FOR
FREE CONSULTATION
214.550.0680**

**"Relief may be
a visit away"**

University Plaza, 401 N. Hwy 77 Suite #1 • Waxahachie, TX 75165
Visit us at www.vcarehealth.org



V-Care Health Services
.....Live Life Pain Free

ALL EYE & OPTICAL CARE

New Patients Welcome

- Complete Eye Exams
- Eyeglass & Contact Lens Rx's
- Eyeglasses for Every Budget

**All Major
Insurance/Medicare
Accepted**

Back-to-School Children's Packages Available!

**Warranty included at no
extra charge.**

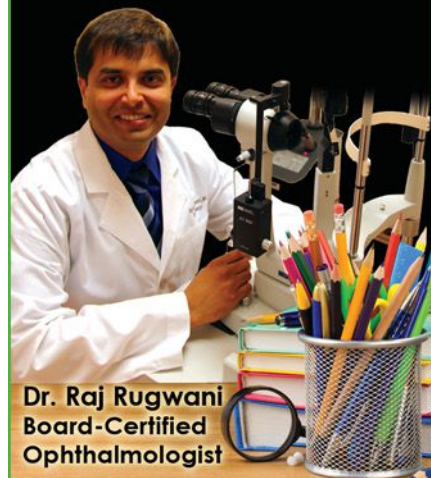

Dr. Raj Rugwani
Board-Certified
Ophthalmologist

972-937-4433 

800 N. Hwy 77 Ste 100 • Next to HEB
AllEyeCare.com • AllOpticalCare.com



AQUATIC ADVENTURE

— By Randy Bigham

Nature lovers know the peace that water brings to any pastoral setting, whether it's the babbling brook of the wilderness or the trickling mini-waterfall of a terrace garden. But what can be more soothing or fascinating than a koi pond? With its colorful varieties of Japanese carp darting among rocks and plants, this touch of nature transforms any backyard into an oasis.



"Ponds have become increasingly popular recently," acknowledges letsbekoi.com, the online face for this Waxahachie-based fish and pond supplier. "They can be preformed, hand-dug, made from stock tanks, on your patio, even indoors. With so many options, you can make yours as simple or elaborate as you wish."

Koi ponds, as an addition to your water garden, not only create a tranquil environment but ensure years of refreshing enjoyment for the whole family. There are how-to guides for installing koi ponds, available in print and online, and serious garden lovers prefer the do-it-yourself approach. But if you're like most homeowners, you're not a landscape designer or even a seasoned gardener. You will, therefore, likely opt to buy ready-made pond and waterfall kits. It's an expedient route to a beautiful result, yet it pays to be informed.

Whether choosing a local contractor or a national chain to implement the water garden of your dreams, you should acquaint yourself with the process. You should also know how best to address issues from building ordinances that might impede your project to the proper maintenance of the pond, its plants and fish.





Do you really want a pond?

Before making a decision between a pond or water feature, consider the significant difference. A koi pond will require dedication to upkeep, which a water feature won't. "Ponds are miniature ecosystems with plants, animals and microorganisms working in harmony to achieve balance," explains a how-to

Winning Players **DESERVE** Winning Smiles!



Congratulations to Bailey Slovacek, Shelby Pruitt & The Entire Lady Lions Softball Team for being 2014 State Finalists!

- General Dentistry for Children & Adults
- Braces: Traditional, Cosmetic & Invisalign
- Whitening: At-home & In-office
- Cosmetic & Laser Dentistry
- Ask About Our Senior Discount

Most Credit Cards, Care Credit & Insurance Accepted • Se Habla Español

STEPHEN DURBIN, DDS

"Your Bite is Our Business"

Serving Ennis since 1983

400 W. ENNIS AVE. • 972.875.9031

WWW.DOCTOOTH.COM



Kevin A. Williams, MD

Over 15 years private practice experience

*Accepting
New
Patients!*

- Sports Injuries
- Arthroscopic Surgery
- Carpal Tunnel Syndrome
- Knee Replacement
- Fracture Care
- Second Opinion



Ennis Orthopedic Surgery

& Sports Medicine Center

Located in Ennis Doctors Center

802 W. Lampasas, Ennis, TX 75119

Call to schedule your appointment 972-875-4700.

Most major insurances accepted: Medicare, Medicaid & Workers Comp





By Gones
Antiques
Collectibles
AVON

106 S. Dallas St. • Ennis • 214-236-8462 • Sharon Fisher ~ Owner



SAVE THE DATE!

August 9, 2014 • 9am-4pm
Waxahachie Civic Center

The best of hunting, fishing & everything wildlife related!

HEAR from leading wildlife management experts!



Craig Meier, HeliHunter



Bob Lusk, Pond Boss

Fun for the whole family!

Kids Fishing Contest
Door Prizes
Helicopter For Viewing and more!





Sponsors









Presented by



Free tickets available at sponsor locations.
CONTACT CANDICE JONES AT 972-937-8860 OR www.arkcountrystore.com

page at Lowes.com. "Ponds are alive and require different care; all need to be circulated in the summer and aerated in the winter."

By contrast, a water feature merely sets off the water with decorative elements like a fountain or a lighted waterfall. They are as low-maintenance as a gardener can get. You just switch it on or off.

What to know before you build.

Before your landscaper or contractor lays out your koi pond, consult the local code enforcement department. There may be laws restricting the depth of your pond or access to it, and you'll need to be prepared to meet those or other requirements. Ordinances may also mandate fencing types, a building permit or an inspection of the site before and after construction. Finally, call 811 free of charge to request that all gas, electric, phone and cable lines be mapped out for your safety.

Collaborate with your builder.

You may want to hire either a landscape designer who specializes in gardens and pools or an independent contractor. But you can also pick one of many construction companies that now perform the excavation and initial cultivation of koi ponds.





Work from architectural drawings or images of your builder's former projects or provide your own vision for the size and layout of the pond. Incorporate highlights of your existing garden, for instance a gazebo or arbor, into the scheme. Decide with your builder on the kind of stone to be used for pathways around your pond.

Perhaps you'll want a small, rustic terrace constructed nearby so guests can admire the carp whizzing to and fro. A grotto or other forms of recessed seating along the path to the pond are attractive ideas for individualizing the addition of a koi pond to your garden.

Select the location.

Choosing the perfect site for a koi pond is key to reducing maintenance while optimizing safety and enjoyment. Make sure the pond is built lower in the surrounding landscape, but not so low that runoff threatens the pond with fertilizer or other lawn chemicals. The pond should sit in an area that receives four to six hours of sunlight. A location fully exposed to the sun will cause issues of overheating and algae accumulation. Placement in full shade will prevent water lilies and other plant life from prospering.

Your builder will need to network with a licensed electrician to ensure safe placement and service for a pump and filters, decorative lighting and other amenities. The pond should also be constructed within access of water hoses and sprinkler lines.

RESEARCH STUDIES CLOSE TO HOME



ClinPoint
TRIALS

*Tomorrow's Cures
Begin Today*

Bringing clinical research to Waxahachie and the surrounding areas in Ellis and South Dallas Counties.

Our mission is simple – to provide the best of care to our patients as we work together to advance medicine.

**Dr. Thomas G. Ledbetter,
Medical Director**

**100 Professional Place
Waxahachie, TX 75165**

972-961-3949

info@cptrials.com

Patients compensated for time and travel.

Contact us today!



**ClinPoint Trials Welcomes
Pediatrician, Dr. Peggy Linguist!**

QUALITY care
FOR INFANTS, CHILDREN & TEENS

Hours: Mon-Fri: 8 am-5 pm
Prenatal Visits:
Tues & Thurs: 4-5 pm



972-875-8300

2203 W. Lampasas, Suite 202 • Ennis



Katherine Brown, MD, FAAP
Board Certified in Pediatrics
Elaine Donet, FNP-BC

Online appointments & e-mail available

www.ennispediatrics.com



www.countryfarmswoodworks.com

- Patio Furniture • Porch Swings •
- Picnic Tables • Garden Decor •
- Toys & Games •

**Country Farms
Woodworks**

Handcrafted Wood Products
Visit us on Facebook,
or Call us at 903-467-2363

Custom-made, locally in Eureka, Texas.

Does your child have any of these symptoms?

- Unable to stay on task
- Stays up late most nights doing homework
- Excessive talking in class
- Gets in trouble in class often
- Has to be told to do the same thing over and over
- Cannot remember what he/she reads
- Has a lot of frustrations and feels overwhelmed



Make this year a turning point in your child's life. Come see what a difference we can make for your family at home and at school! Make an appointment for a consult today.

FAMILY CARE CLINIC

for ADD/ADHD

Approaching Disorders Differently



We treat children and adults!

Se habla Español

Call **817-466-7060**

601 Omega Drive • Suite 203
Arlington

Call **972-875-6700**

717 W. Lampasas • Ennis

D. BLAYNE LAWS, M.D.

www.FamilyCareClinicForADHD.com

Pick your fish.

There's a wide variety of koi to choose from. Distinguished by brilliant colors and patterns, the most popular types are the white-skinned, red-marked Kohaku; Asagi, with light blue and red markings; and Bekko, yellow skinned with black spots. Koi are hardy, resisting most parasites, and can live for 50 years. Koi are omnivorous, eating peas, watermelon and lettuce. But a specially designated, commercially available food is recommended, because it's nutritionally balanced and made to float, thereby bringing the fish to the surface. Koi will grow accustomed to feeding times and the feeder, and can be trained to eat from the feeder's hand. Feeding is not recommended when the water temperature falls below 50 F.

Protect your fish.

The bright colors of koi that attract the admiration of garden lovers also draw predators like cats, raccoons and birds. Ponds should have a section deep enough for koi to hide in and ledges that are high enough from the surface to prevent animals from attacking. Nets covering the pond are sometimes suggested to keep away predators.



The possibilities for enjoying the peace and beauty of koi ponds are boundless. While adding a distinctive decorative element to your garden, this creative yet affordable feature will enhance your love of nature, aid the environment and provide family fun for generations. **NOW**



Weddings | Rehearsals
Showers | Quinceañeras
Family Reunions | Trade
Shows | Meetings + more!

1 Community Circle

Midlothian, TX 76065

www.midlothiancenter.com

972-723-7919

Jeanette's
Custom Embroidery

Voted #1 in Ellis Co.!

1832 FM 66 Waxahachie
972-938-8778 • 972-937-1959
www.JeanettesCustomEmbroidery.com

Pet Lovers

IN-HOME PET SERVICES
WHERE WE LOVE YOUR PETS LIKE OUR OWN

GOING OUT OF TOWN?
NEED SOMEONE TO CARE FOR YOUR FUR BABIES IN THE COMFORT OF THEIR OWN HOME?
• 30-MINUTE STAY • OVERNIGHT STAY
• FROM SCALES, FEATHERS, TO FUR (EVEN LIVESTOCK) WE LOVE THEM ALL.

CONTACT SAMANTHA AT PET LOVERS
IN ENNIS. (469) 766-8954
BROCK.PETLOVERS@GMAIL.COM

CHECK US OUT ON FACEBOOK!
FACEBOOK.COM/BROCK.PETLOVERS



Making back to school FUN!



Find us on
Facebook
Chickadee's
Embroidery
and Gifts



Logos available for all surrounding school districts.

Ennis • Rice • Frost • Mildred • Kerens • Collins Catholic and more!

Chickadee's Embroidery Shop



Richardson caps
now available

Come see us for your Letter
Jackets/Chenille Patches

Custom-printed Shirts

Print your favorite photo on a shirt today!

- Promote your business
- Promote your next special event
- Show off your grandchildren

Gifts for all occasions

Bridal • Baby

314 N. Beaton, Corsicana • 903-602-5090 NEW NUMBER
www.chickadeesembroidery.com

\$65 SEWING MACHINE REPAIRS
CLEAN & OIL; ADJUSTED IN SHOP

AVAILABLE AT AMAZON.COM
AND ALL MAJOR BOOKSTORES

Wall Street Made Simple

Wall Street
Made Simple

Supercharge
Your Retirement

Don Griffith

Written by a Resident of Ennis
Don Griffith



Where You camp
with Friends ...

North Texas Jellystone Park™

YOGI BEAR™ and all related characters and elements are trademarks of and © Hanna-Barbera, (s14)



**RESERVE NOW
FOR FAMILY FUN!**
855-535-5951



NORTH TEXAS JELLYSTONE.COM



Doc's Beverage | Kolache Depot Bakery

1103 E. Ennis Ave.
Ennis, TX 75119
Doc's: (972) 875-9451
Kolache Depot: (972) 875-8364

Hours:

Sunday-Thursday: 4:30 a.m.-midnight
Friday-Saturday: 4:30 a.m.-2:00 a.m.



Owner Imran Meer (left) and his son, manager Ronnie Cromwell, offer smiles and great deals at Doc's Beverage and Kolache Depot Bakery.

Winds of Change

Storm or no storm, Doc's Beverage and Kolache Depot Bakery are flying high. — By Randy Bigham

The EF1 tornado that struck Ennis last year left a swath of destruction along the city's main thoroughfare, from downtown to I-45. Doc's Beverage and its sideline concern, Kolache Depot Bakery, were two of eight businesses seriously impacted by Mother Nature's fury. But when owner Imran Meer surveyed the damage to his store, he refused to admit defeat. The site lay in ruins but not his spirit.

"I admit I was overwhelmed," said Imran who has owned Doc's for nearly 20 years. "I cried myself to sleep over it, but I pulled it together, because I knew we had to rebuild." Now, over a year since the fateful night of May 15, 2013, his company is not only back in operation, it's more successful than ever. In fact, their sales during this year's Polka Festival marked the highest in the history of the business.

"We went through a hard time, but we also have been blessed," Imran acknowledged. "The community stuck by us. And I can never thank Bramlet Beard and Ennis State Bank enough for helping us get past the worst of it."

Although Imran takes little credit for the rebirth of Doc's, instead praising his employees and customers for their diligence and faith, it was his example of determination that set the pace for recovery. "The whole store, the ceiling, everything collapsed," he recalled. "But cleanup started the next morning, and we were only completely down for five days." Somehow, through the rigors of reconstruction, Imran and his team managed to sell fuel and merchandise. "People didn't forget us," he recalled with emotion. "They kept coming back."

Rebuilding after sustaining such severe damage generally

takes a business over four months, but Imran, his staff, patrons and ESB, achieved it in five weeks. "We held a soft opening July 2," he said. "And we were fully operational by the Fourth of July. People were literally waiting for us to open our doors."

Imran attributes the loyalty the public has shown him to his policy of excellence in customer service. "We give our customers respect," he pointed out. "We know their names, and they appreciate that. I tell my staff that customers are our first priority. They could choose to go somewhere else, but they pick our store because they feel like family here, and they are."

Doc's has always been a family- and community-oriented business. Assisted over the years by his wife, Patricia, and their son, Ronnie, Imran believes in aiding local charitable causes. Doc's donates kolaches for special events at Bowie Elementary and regularly aids groups like the Telico Volunteer Fire Department, supplying gift certificates and other prizes for benefit auctions. Imran's dedication, both to his business and the city he loves, hasn't gone unnoticed. He was recently profiled in a national trade magazine, and he's won numerous civic and commercial awards.

For Imran the secret to success is devotion to quality service delivered by a dependable staff. Led by son, Ronnie, he knows Doc's has long since achieved the distinction of providing optimum customer satisfaction. "But there's always room for improvement," Imran said. "We have lots of plans to grow the business."

Kolache Depot Bakery, which Imran acquired three years ago, promises the most potential for expansion. The bakery set a sales record during the Bluebonnet Festival, only to surpass it during Polka Fest. The weekend event was in fact kicked off at Doc's by Mayor Russell Thomas and a troupe of Czech dancers as cameras from ABC's Channel 8 recorded the ceremony. "We were swamped at Polka Fest," Imran related. "We sold 600 dozen hand-fruited kolaches — that's 7,200 kolaches! I think we're onto something!" **NOW**

The Personal Touch of Yesterday with the Technology of Tomorrow

SMILES
FOR *Life*

NAVARRO DENTAL CENTER

COMPLIMENTARY TEETH WHITENING

WITH THE COMPLETION OF A
NEW PATIENT EXAM, CLEANING AND X-RAYS

(\$300 VALUE)

LIMITED TIME OFFER, AGES 16 AND UP

903-257-3392

MICHAEL E. EEDS D.D.S

- ◆ Most dental insurance plans accepted
- ◆ Bilingual Staff
- ◆ Medicaid and CHIP provider up to age 21
- ◆ Emergencies seen the same day
- ◆ We accept all major Credit Cards
- ◆ Ask about our Dental Savings Plan

Now Offering **CareCredit**
Making care possible...today.

APPOINTMENTS
AVAILABLE.
CALL TODAY TO
SCHEDULE YOUR
BACK-TO-SCHOOL
CHECK-UP!

NAVARRO
DENTAL CENTER
903-872-1661

1661 W. 2ND AVE. • CORSICANA

www.navarrodentalcenter.com • email: navarro_dental@att.net





Bramlet Beard presents Valentina Marquez-Montero with the Ennis State Bank Community Scholarship.



Craig and Linda Roberson have fun on a recent trip to Galveston.

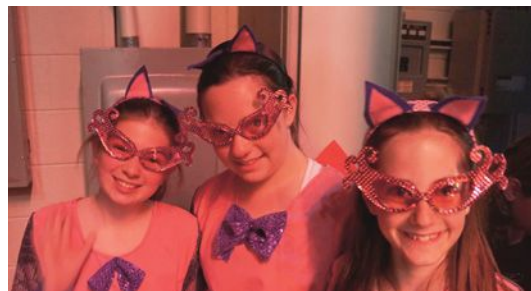

Anna Hollingsworth, Payton Davis and Emy Wartsbaugh perform in the Lummus Choir's Alice in Wonderland.



The American Legion Riders Post 361 donate \$4,000 to the Home for the Brave.



John Navarro celebrates his 90th birthday by watching his great-grandsons play baseball.



Nora Puckett helps kids with craft projects at Ennis Farmers Market.



Ennis Boys and Girls Club officers present EISD's Art Del Barrio with appreciation gifts.



The Rotary Club of Ennis hosts the 2014 State Semi-Finalist EHS Softball Team.

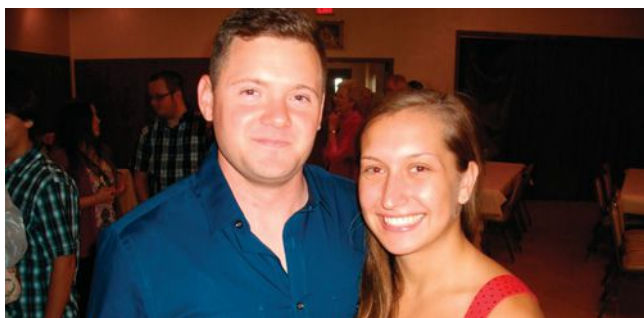

Spence Morton, recent West Point graduate, and his bride, Kelly, greet friends at a KJT Hall reception.



Darrell Tyner, Margie Wolfe and Norma Bain enjoy the Music Under the Son Festival.



ELLIS COUNTY FAMILY DENTISTRY

*Providing healthy, beautiful
smiles for your entire family.*

New Patients Welcome

We accept most insurance plans, all major credit
cards, and financing through Care Credit.

Visit our new website at
www.elliscountydentist.com



Seth Atkins, DDS
General Dentistry

1408 W. Jefferson, Waxahachie (directly across from Baylor Hospital-Waxahachie)
972.937.8433 • www.elliscountyfamilydentistry.com



Du Monde Furnishings

Du Monde Furnishings is changing the way you
buy high quality luxury home accessories by
working with suppliers who design and produce
affordable luxury products in Europe - with
nothing produced in China or Mexico.



800.348.1258

info@dumondefurnishings.com

www.dumondefurnishings.com

Saving Is Good ... But It's Not Investing

It's a good thing to have some savings. When you put the money in a low-risk account, you can be pretty sure it will be readily available when you need it. Nonetheless, *saving* is not *investing* — and knowing the difference could pay off for you far into the future. Think about it this way: Saving is for today, while investing is for tomorrow.

You need your savings to pay for your daily expenses, such as groceries, and your monthly bills — mortgage, utilities and so on. In fact, you might even want your savings to include an emergency fund containing six to 12 months' worth of living expenses to pay for unexpected costs, such as a new furnace or a major car repair.

These are all “here and now” expenses — and you could use your savings to pay for them. But in thinking of your long-term goals, such as college for your children and a comfortable retirement for yourself, most individuals typically can't simply rely on their savings — they'll need to invest. Why? Because, quite simply, investments can grow — and you will need this growth potential to help achieve your objectives.

To illustrate the difference between saving and investing, let's do a quick comparison. Suppose you put \$200 per month into a savings account that paid a hypothetical 3-percent interest rate (which is actually higher than the rates typically being paid today). After 30 years, you would have accumulated about \$106,000, assuming you were in the 25 percent federal tax bracket. Now, suppose you put that same \$200 per month in a tax-deferred investment that hypothetically earned 7 percent a year. At the end of 30 years, you would end up with about \$243,000. (Keep in mind that you would have to pay taxes on withdrawals. Hypotheticals do not include any transaction costs or fees.)

This enormous disparity between the amounts accumulated in the two accounts clearly shows the difference between saving and investing. Still, you might be thinking that investing is risky, while savings accounts carry much less risk. And it is certainly true that investing does involve risks — investments can lose value, and there's no guarantee that losses will be recovered.

Nonetheless, if you put all your money in savings, you're actually incurring an even bigger risk — the risk of not achieving your financial goals. In fact, a low-rate savings account might not even keep up with inflation, which means that, over time, you will lose purchasing power.

Ultimately, the question isn't whether you should save or invest — you need to do both. But you do need to decide how much of your financial resources to devote toward savings and how much toward investments. By paying close attention to your cash flow, you should be able to get a good idea of the best savings and investment mix for your particular situation. For example, if you find yourself constantly dipping into your long-term investments to pay for short-term needs, you probably don't have enough money in savings. On the other hand, if you consistently find yourself with large sums in your savings account even after you've paid all your bills, you might be “sitting” on too much cash — which means you should consider moving some of this money into investments with growth potential. Saving and investing — that's a winning combination. **NOW**

This article was written by Edward Jones for use by your local Edward Jones Financial Advisor. Jeff Irish is an Edward Jones representative based in Ennis.

Do You Prepare More for Family Vacations Than You Do for College?

Having fun with your family is important. But nothing is more vital than your child's future. That's why at Edward Jones, we can help you put together a strategy to save for college.

Using our education funding tool, we can estimate future expenses at more than 3,000 schools and then recommend a financial strategy based on your unique needs. True, vacations are great. But graduation ceremonies are even better.

For a free, personalized college cost report, call or visit today.



Jeff Irish
1905 W. Ennis Ave.
Ste. 401
Ennis, TX 75119
(972) 875-4706

www.edwardjones.com
Member SIPC

Edward Jones[®]
MAKING SENSE OF INVESTING



schlitterbahn.com



SCHLITTERBAHN® WATERPARK

GALVESTON ISLAND, TEXAS



200000172

SAVE UP TO \$12

SAVE \$2 EACH. Present this coupon prior to purchase at any Galveston Island ticket window Sunday through Friday in June, July or August or any operating day in May or September and SAVE \$2 each on up to 6 full-price, all-day tickets.

Not valid Saturdays in June, July or August or with any other offer, discount, special price, prepaid, afternoon, group, two-day or season tickets. Tickets must be purchased at Schlitterbahn and used the same day. Coupon has no cash value and is not for resale. Prices, operating schedule and attraction availability subject to change without notice.

Expires October 12, 2014.

FREE PARKING!

FREE TUBES!

PICNICS WELCOME!

SUMMER SALE

**30%
STOREWIDE**

Offer good thru August 31, 2014. With this ad.

**CUSTOMIZED MASON WORK,
WATER FEATURES,
LANDSCAPING AND KITCHENS**

- Outdoor Kitchens
- Fireplaces and Fire Pits
- Pergolas and Arbors
- Stone Patios and Flatwork
- Landscaping • Retaining Walls
- Builders Stone • Trees
- Bedding Plants • Koi Ponds

**RockPile's masons and landscape
crews are ready to
serve you!**



903-872-ROCK

NOW 2 Locations!

**4102 S. Hwy 287
Corsicana, Texas**

**3626 US HWY 287
Waxahachie, Texas**

Health **NOW**

Understanding Your Cardiovascular Risk and How to Change It

Death from cardiovascular disease goes down every year thanks to ever-better management of risk factors to prevent heart disease and treatment of disease once it develops. However, heart disease is still the No. 1 cause of death in the US. We know that we can prevent the vast majority of heart attacks (and strokes) with a combination of lifestyle modifications and medications to target cholesterol if appropriate. Now more than ever, there is a push to intervene early and focus on preventing cardiovascular disease.

The first and best way to lower your cardiovascular risk has not changed for decades: the heart-healthy lifestyle. It cannot be emphasized enough how important this is. The American College of Cardiology recommends:

- Eating a healthy diet rich in vegetables, fruit and whole grains and protein from nuts, legumes, fish (two-three servings per week) and poultry. Limit intake of red meat and animal fat including high-fat dairy products.

- Exercising regularly — at least 30 minutes of moderate intensity aerobic activity five days per week (or 25 minutes three days per week) and moderate to high intensity muscle strengthening two days per week. If you are not able to do this, anything is better than nothing!

- Drinking alcohol in moderation — no more than one drink per day for women and two drinks per day for men. (One drink is 12 ounces of beer, five ounces of wine, 1.5 ounces of spirits.)

- Not smoking.
- Maintaining a healthy weight.

Beyond these measures, many patients want to know what their personal risk is and whether or not they should be taking a statin, a type of cholesterol medicine. Where indicated, statins (examples include Crestor, Lipitor, Zocor, Pravachol, Mevacor among others) have the best evidence to support their role in the reduction of risk for heart attack and are the first-line therapy.

Four groups of patients were identified for whom the benefits of statins outweighed the

risks of therapy. For these individuals, statins are recommended to reduce cardiovascular risk. Non-statin medications are not recommended. The four groups are as follows:

1. Patients with established cardiovascular disease (history of heart attack, stroke or leg artery disease)
2. Patients with LDL (bad) cholesterol greater than 190 mg/dL
3. Patients 40-75 years of age with diabetes and LDL 70-189 mg/dL
4. Patients 40-75 years of age with LDL 70-189 mg/dL and an estimated 10-year cardiovascular risk of 7.5 percent or higher

If you do not fall into category one, two or three, then you or your doctor will need to calculate your 10-year risk. This number is expressed as a percentage, and it tells you what your risk is of developing atherosclerotic cardiovascular disease (development of cholesterol-rich plaque in the arteries throughout the body, especially in the brain, heart and legs) over the next 10 years. If your risk is over 7.5 percent, then the new guidelines recommend initiating statin therapy. The risk factors that go into the calculator are:

- Sex (male or female)
- Age
- Race
- Total cholesterol
- HDL cholesterol (good)
- Presence of high blood pressure
- Diabetes
- Smoking

If you are curious about your 10-year risk for cardiovascular disease, go to the following link: <http://clincalc.com/Cardiology/ASCVD/PooledCohort.aspx>. **NOW**

Meg Sullivan, MD

Cardiovascular Disease

*Ennis Doctors Center, 802 West Lampasas
Street, Ennis.*

August 1 — 17

Bingo: The Winning Musical: Fridays and Saturdays, 7:30 p.m.; Sundays, 2:30 p.m., Ennis Public Theatre, 2905-C N. Kaufman St. Witness the adventures of Bingo-loving Patsy, Honey and Vern as they face fierce competition, make friends and find love. For more information, call (972) 878-7529 or visit www.ennispublictheatre.com.

August 2

Denise Tekell Cancer Benefit: 3:00-8:00 p.m., SPJST Hall, 1901 E. Ennis Ave. Event aids medical expenses of Denise Tekell whose cancer, in remission for 36 years, returned. The benefit will feature food, music, a live and silent auction, a pre-sale and event raffle, a 50/50 raffle, a children's shopping booth and bounce house. Donations at the door: \$10 for adults and \$5 for children under 12.

August 2 — 30

Ennis Farmers Market: Saturdays, 8:00 a.m.-1:00 p.m., North Dallas St. Event offers locally grown produce, organic beef, seeds, canned and jarred condiments and sauces and many other vendor offerings. Also join the program "Making it at the Market," sponsored by the Greater Ennis Development alliance. For more information, call the Ennis

Visitors & Convention Bureau at (972) 878-4748 or visit www.visitennis.org.

August 8 — 24

Over the River and Through the Woods: Fridays and Saturdays, 7:30 p.m., Sunday, Aug. 24: 2:30 p.m., Theatre Rocks, 505 N.W. Main St. Written by Joe DiPietro, the comedy-drama follows a family's antics as they try to remain close when a beloved grandson moves away from home. For tickets and information, call (972) 878-5126 or visit www.theatrerocks.com.

August 9

Benefit for Nathan Gunn: Doors open at 5:00 p.m., KJT Auditorium, 1216 S. Paris St. Fundraiser features music, food and auctions. Cash bar available. Tickets \$15.

August 23

Bristol Opry: 7:00 p.m., featuring local singers and musicians. Sponsored by Bristol Cemetery Association and Caring Hands of Bristol. For more information, contact Jim Gatlin at (972) 846-2211.

August 30

DFW Truck Shoot Out '14: 9:00 a.m.-7:00 p.m., Texas Motorplex, 7500 W.

Hwy 287. Hosted by On D Gas Promotions, event will feature a custom truck exhibition (although cars are allowed to show), a burn-out contest, drag racing and all day testing and tuning. Entrance fees: \$30 for show; \$35 for test and tune racers; \$20 for spectators. Kids under 12 admitted free. For more information, call (972) 878-2641 or visit www.texasmotorplex.com.

September 6

"Ennis Dynasty," 31st Annual Ennis Chamber of Commerce Auction: 5:00 p.m., Sokol Hall, 2622 E. Hwy. 34. Event offers dinner, silent and live auctions and an open bar. Dress code: Camouflage. For more information, call (972) 878-2626 or visit www.ennis-chamber.com.

October 18

Autumn Days in Ennis Fall Festival: 10:00 a.m.-4:00 p.m., downtown Ennis. Event features musical entertainment, food vendors and children's activities, including face painting, petting zoo and photo booth. For more information, call the Ennis Chamber of Commerce at (972) 878-2625.

Submissions are welcome and published as space allows. Send your current event details to randy.bigham@nowmagazines.com.

Direct Mail Advertising Works!

Let **EnnisNOW** magazine present your advertising message to

over 12,700

Home & Business addresses in the Ennis ZIP codes

NOW
MAGAZINES
Bringing the best of the community home

Call for more information
972-875-3299

Painted Peace ART POLES

Introducing the most exciting new garden category in years! Art Poles are state of the art reproductions of hand-painted, hand-etched, decorative wooden poles that make a bold statement in any landscape. Long-lasting and maintenance free.



3671 Hwy. 77 N.

Located Next Door to the Greenery
Waxahachie, TX

972-617-7740

Open Mon.-Sat. 9:00 - 5:30





In the Kitchen With Sandra Ball

— *By Randy Bigham*

Brought up in Kerens, Sandra Ball applies the memories of her childhood to the cooking and baking she's grown to love. Although she marveled at the kitchen skills of her mother and grandmother, she didn't acquire her own culinary knack until she went off to college.

"My mother made me a small box with recipes of many different things when I left home," recalled Sandra, a registered nurse serving Ennis ISD at the high school. "They ranged from making tea and coffee to meat loaf, chicken fried steak, roast and different desserts."

Now, snuggled between her career and playing piano at church, Sandra enjoys cooking for her husband and children. Tasty favorites range from breads and finger foods to an old family recipe for boiled custard. **NOW**

Hamburger Casserole

- 2 1/2 to 5 lbs. ground chuck**
- 1-2 10 3/4-oz. cans cream of mushroom soup**
- 1 pkg. Potatoes O'Brien**
- 1 stick butter, chopped**
- 8 oz. cheddar cheese, shredded**

- 1.** Brown meat and drain; stir in soup.
- 2.** Place mixture in a 9x13-inch pan. Cover with potatoes; add butter.
- 3.** Bake at 350 F for 45 to 50 minutes.
- 4.** Remove pan. Cover with cheese and return to oven until cheese melts.

Homemade Donuts

- 1 can (10-count) biscuits of choice**
- 3/4 cup powdered sugar**
- 3 Tbsp. cocoa**

- 1/2 tsp. vanilla**
- 1/2 Tbsp. milk**

- 1.** Flatten and deep fry biscuits to desired color; drain off grease.
- 2.** Mix remaining ingredients to make icing. Spread icing on the fried biscuits while they are still hot.

Pluck It Cake

- 3 cans (10-count) biscuits of choice**
- 1 box of light brown sugar**
- 2 sticks Oleo**
- 1 tsp. cinnamon**
- 1 cup pecans, chopped**

- 1.** Quarter biscuits with scissors.
- 2.** Place half in bottom of a greased Bundt cake pan.
- 3.** Combine remaining ingredients (including

pecans) in a saucepan. Heat until sugar, Oleo and cinnamon have melted together.

- 4.** Pour half of the melted mixture over biscuits in the pan.
- 5.** Place the rest of the biscuits on top and add the remainder of the melted mixture. Top with additional pecans.
- 6.** Bake at 325 F for 40 to 50 minutes.

Spiced Tea

- 12 cups water**
- 2 cinnamon sticks**
- 2 tsp. whole cloves**
- 2 family-sized tea bags**
- 2 cups pineapple juice**
- 1 large can orange juice, frozen**
- 1 1/2 cups sugar or Splenda**

- 1.** Place water in a Dutch oven on the stove.
- 2.** Add cinnamon and cloves in a tea ball and bring to a boil.
- 3.** Remove from stove. Add tea bags and cover for 5 minutes.
- 4.** Remove tea bags and tea ball.
- 5.** Add juices and sugar. Stir until sugar is dissolved.

Porcupine Meatballs

- 1 1/2 lbs. ground chuck**
- 1/2 cup white rice, uncooked**
- 1/3 cup onion, chopped**
- 1 tsp. salt**
- 1/8 tsp. garlic powder**
- 1/8 tsp. ground black pepper**
- 1 cup water**
- 2 tsp. Worcestershire sauce**
- 2 small cans tomato soup**
- 2 cans water**

- 1.** Mix beef, rice and next six ingredients.
- 2.** In a Dutch oven, heat soup and water.
- 3.** Place meatballs in mixture and cover with sauce.
- 4.** Transfer to a 9x13-inch pan and cover with foil.
- 5.** Bake at 350 F for 45 to 50 minutes.

To view recipes from current and previous issues, visit www.nowmagazines.com.

NOBODY In The World Sells More Real Estate Than RE/MAX.



RE/MAX BLUEBONNET COUNTRY
(972) 878-2200

206 S. Clay St. • Ennis, TX 75119

OUR TEAM



The Blaine Group
Bob: 972.935.3239
Mary Jo: 972.935.3240



Donna Byers
Cell: 254.715.2406



Donna David
Cell: 972.523.4664



Jim Ensina
Cell: 469.585.6012



Cassandra Hopkins
Cell: 972.365.5743



Kim Jansonius
Ofc: 972.878.2200



Ginny Jilbert
Cell: 214.802.2023



Melissa Jones
Cell: 972.351.6270



Dan Lobb
Cell: 469.767.0930



The Majors Team
John: 972.921.8215
Leslie: 972.921.6880



The Oliver Team
Chris: 972.921.5797
Holly: 972.935.2580



The Ramirez Team
Frank: 972.670.6635
Maggie: 972.896.9362



Mary Woods Stanley
Cell: 972.935.3991



Dale Horton
972.965.8856



Each office is independently
owned & operated.



Featured Listing

202 Atlantic Avenue

Absolutely stunning home featuring almost 3,000 square feet of living!! The finish out is amazing w/beautiful flooring, granite countertops & upstairs features a game room, bedroom and bathroom for a perfect in-law set-up.



117 Pecan Hollow St.

Beautiful 2 bedroom, 2 bath w/great work shop & 25 x 30 granite counter tops. This is a MUST SEE!



2155 FM 1182, Ennis

Views for miles right off your back porch! Beautiful country setting w/room for livestock, has a pond, 3bd/2bth with 2 living, XXL garage for the man of the house.



6708 Serena Lane-Waco

4-2.5- 2 living /2 dining & 3-car garage on large cul-de-sac lot. Has full sprinkler system.



191 N 1000th

Beautiful acreage with mature trees and meandering seasonal creek. Great for hunting or bird watching. Ideal spot for that weekend getaway to enjoy with family and friends.

www.remaxelliscounty.com

TWO Additional Locations to Serve YOU:

RE/MAX Arbors

3711 Ovilla Rd, Ovilla, TX 75154
(972) 515-8111 • www.remaxarbors.com

RE/MAX Realty Group

103 Executive Court, #2 Waxahachie, TX 75165
(972) 935-0095 • www.elliscountyrealtygroup.com

Gateway

MORTGAGE GROUP

Turn to The Schmidt Group at Gateway Mortgage for hometown service by expert, local professionals. The Waxahachie office has over 90 years of experience in the mortgage industry.

We Promise You

- Community-first approach • Local underwriting
- Reliable closings and Services For A Lifetime.

Whether you are purchasing a new home, considering refinancing or even seeking access to your home's equity, we have the right solution to meet nearly any mortgage need.

www.TheSchmidtGrp.com

972.937.2200 | 100 Executive Court #3, Waxahachie, TX 75165

Your GATEWAY to HOMETOWN Service and Expertise:



Jeff Schmidt
817.681.7897
Regional Manager
NMLS# 91368



Tom Ker
972.365.7022
Senior Loan Officer
NMLS# 356892



Nick Hester
469.855.9262
Senior Loan Officer
NMLS# 338108



Terry Wooten
214.949.9285
Senior Loan Officer
NMLS# 224831

GATEWAY MORTGAGE GROUP IS A REGISTERED SERVICE MARK OF GATEWAY MORTGAGE GROUP, LLC NMLS 7233





Start every day off with a GREAT smile

Family Smiles

General Dentistry for Adults & Children

(972) 875-2501

Discount
Plan
Available



- Xbox games/movies
- Laughing Gas
- TVs in every room
- Kid-friendly environment

¡Hablamos Español!

\$59 Back to School
Dental
Checkup
NEW PATIENTS ONLY

Come meet our experienced professional staff today & get your dental checkup! Simple cleaning • Necessary X-rays
Excludes deep cleanings. Offer applies only in the absence of gum disease. Expires 8/31/14

\$20⁰⁰ NEW
PATIENTS
ONLY
Toothache Visit

Includes necessary X-rays, exam and doctor consultation
Regular price \$100.

Not valid with any other offers. Expires 8/31/14

For Patients
with
No Insurance

Full-mouth deep cleaning \$275
Simple cleaning \$75
Most extractions \$150
(Excludes wisdom teeth) Expires 8/31/14



1012 E. Ennis Ave. Ste C
(Behind Chili's) Ennis, TX 75119

Mon-Fri 10am-6pm
Sat. 9am-2pm

Dr. Gunjan Dhir BDS, MS & Associates

Payment Plan Available

Accepting Medicaid
& CHIPS and All PPO Insurances
Walk-ins &
Same-day Emergencies