

Waxahachie NOW

M A G A Z I N E

SEPTEMBER 2017

A hand holding a paintbrush is shown painting a street scene on a canvas. The canvas is mounted on a tripod easel. The painting depicts a street with trees, buildings, and cars. The background is a blurred outdoor setting with a red car and a person walking.

Bedrock of a Good Painter

The Ellis County Art Association is enjoying its new location

One Door Opens

At Home With Jay and Stephanie Lindstrom

Serving Up Aces
New and Improved
No More Sleepless Nights

Dining Deals
In the Kitchen
With Sherry Dollus



Care Health Services

... Live Life Pain Free

UNIVERSITY PLAZA, 401 N. HWY 77 • SUITE #1 • WAXAHACHIE
WWW.VCAREHEALTH.ORG

WE OFFER ALL UNDER ONE ROOF:

- PAIN MANAGEMENT
- MEDICAL EVALUATIONS
- PHYSICAL THERAPY / REHABILITATION
- SPINAL DECOMPRESSION
- DURABLE MEDICAL EQUIPMENT
- MEDICAL WEIGHT LOSS

RELIEVE PAIN WITHOUT SURGERY

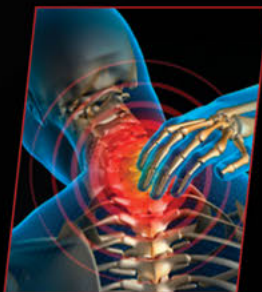

NECK PAIN



KNEE PAIN



BACK PAIN



NEUROPATHY



HEADACHES



JOINT PAIN

Our New State-of-the-art Facility Includes:

- DR Panel Digital X-rays
- DRX 9000 Spinal Decompression
- Lipo Lite Laser for Medical Weight Loss
- Therapeutic Electrotherapy and Physical Therapy units

**—NOW—
ACCEPTING
NEW
PATIENTS**

**CALL NOW FOR
FREE CONSULTATION
214.550.0680**

or email us at info@vcarehealth.org

MONDAY TO FRIDAY
8:30AM TO 6:30PM

Treatment is Safe and Easy and Requires **NO SURGERY**
We Use Natural Medicines Which Have Absolutly **NO SIDE EFFECTS** & Great Results
Treatment is Covered by Most Insurance Companies, Including Medicare

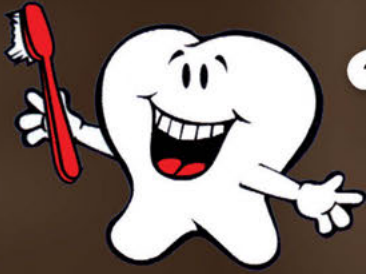

Start every day off with a GREAT smile

Family Smiles

General Dentistry for Adults & Children

(972) 351-9110



¡Hablamos Español!

- Games & movies
- Laughing gas
- TVs in every room
- Kid-friendly environment

\$59 Dental Checkup
NEW PATIENTS ONLY
(Regular price \$150)

Come meet our experienced, professional staff today & get your dental checkup! Simple cleaning • Necessary X-rays
Excludes deep cleanings. Offer applies only in the absence of gum disease. Expires 9/30/17

\$25 Toothache Visit
NEW PATIENTS ONLY
(Regular price \$100)

Includes necessary X-rays, exam and doctor consultation

Not valid with any other offers. Expires 9/30/17

For Patients with No Insurance

Full-mouth deep cleaning \$275
Simple cleaning \$75
Most extractions \$150

Excludes wisdom teeth. Expires 9/30/17

\$175

Limited exam & X-ray with a single extraction
(Regular price \$300)

Excludes wisdom teeth. Expires 9/30/17

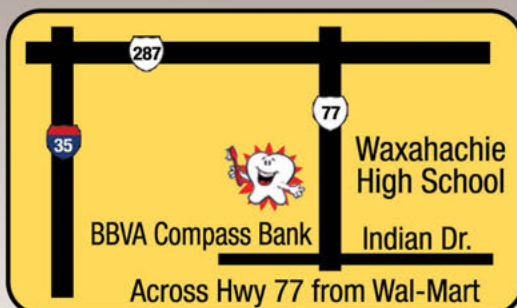

**1011 N. Hwy. 77, Ste. 105
Waxahachie, TX 75165**

**Mon-Fri 10 a.m.-6 p.m.
Sat 9 a.m.-2 p.m.**

Dr. Amandeep Basrai DDS & Associates

Payment Plan Available

**Accepting Medicaid
& CHIP, All PPO Insurances,
Walk-ins &
Same-day Emergencies**

Sample prices only. Actual prices may vary based on the dental condition of the patient.

Afraid of the dentist?

Come relax with oral sedation and nitrous.

Dr. Martin and his team of caring professionals will help you get a smile that you are proud of.



Before



After



Dr. Martin does white fillings, crowns, bridges, veneers, implants, implant dentures, root canals, extractions & Invisalign. He also sees children. Our hygienists, Ruby & Charlsy, do deep cleanings if gum disease is present. Years of dental needs can be completed with very few appointments all in our office.

Same-day treatment available.
No-interest financing W.A.C. for up to 2 years.

Convenient Hours: 8am-5pm M-Th

In network with these major PPO plans:
Aetna, Delta, Cigna, Metlife, Blue Cross Blue Shield of Texas,
Humana, Principal, Ameritas, Guardian, Dental Select

www.FearlessDental.com

Mention this ad and get **FREE WHITENING FOR LIFE** when you become a patient at Fearless Dental. After all dental work is completed, you'll receive **FREE** trays and then **FREE** whitening gel at every cleaning.

Snap on Denture

Lower only
with 2 implants

\$292

/month
*No interest
for 24 months

Upper or lower
with 4 implants

\$375

/month
*No interest
for 24 months

*With Valid Care Credit

FREE

**Oral Sedation and Nitrous
for Snap On Dentures**

(Limited Time Offer)

Call our office for more
details and to schedule
your complimentary
snap on consultation.



972-617-3322 · 101 Austin Boulevard · Suite 100 · Red Oak, TX 75154

Publisher, Connie Poirier

General Manager, Rick Hensley

EDITORIAL

Managing Editor, Becky Walker
Waxahachie Editor, Sandra Strong
Editorial Assistant, Rachel Smith
Writers, Alexandra Allred . Rick Mauch
Virginia Riddle . Betty Tryon
Zachary R. Urquhart
Editors/Proofreaders, Pat Anthony
Shannon Pfaff

GRAPHICS AND DESIGN

Creative Director, Chris McCalla
Artists, Kristin Bato . Morgan Christensen
Martha Macias . Brande Morgan
Anthony Sarmienta

PHOTOGRAPHY

Photography Director, Jill Rose
Photographer, Amy Ramirez

ADVERTISING

Advertising Representatives,
Bryan Frye . Cherise Burnett
Dustin Dauenhauer . Jennifer Henderson
Casey Henson . Kelsea Locke
Melissa McCoy . Lori O'Connell
Steve Randle . Keri Roberson
Linda Roberson . Joyce Sebesta
Shilo Treille

Billing Manager, Angela Mixon

ON THE COVER



Plein aire painting is enjoyed by many artists in the community.

Photo by Amy Ramirez.

CONTENTS

September 2017 • Volume 14, Issue 9



8 Bedrock of a Good Painter

Artists anticipate the first anniversary of Art on the Square.



18 Serving Up Aces

Mary Bruce, YMCA volleyball coach, is helping youngsters win in life.

28 One Door Opens

At Home With Jay and Stephanie Lindstrom.



36 New and Improved

Planning and budgeting can help you get the most out of sprucing up your property.

44 BusinessNOW

46 Around TownNOW

49 HealthNOW

52 CookingNOW

WaxahachieNOW is a NOW Magazines, L.L.C. publication. Copyright © 2017. All rights reserved. *WaxahachieNOW* is published monthly and individually mailed free of charge to homes and businesses in the Waxahachie ZIP codes.

Subscriptions are available at the rate of \$35 per year or \$3.50 per issue. Subscriptions should be sent to: NOW Magazines, P.O. Box 1071, Waxahachie, TX 75168. For advertising rates or editorial correspondence, call (972) 937-8447 or visit www.nowmagazines.com.



Editor's Note

Happy September!

When I think of September, I think of change. There promises to be a shift in the weather as autumn returns in all its golden glory on the 22nd. I'm hopeful we will have milder temperatures, as well as cool breezes that make flying a kite much easier. As three digits on the thermometer turn to a lower two-digit number, I will be rearranging my closet. I will put the sandals and flip-flops away and pull out my boots and the crazy socks that only I see. Yep, this girl is ready for some cooler weather, so I say, "Mother Nature, bring it on!"

A very special boy in my life — my youngest grandson — will celebrate his 4th birthday on the 26th. The past four years haven't always been easy, but with Zane, they've been sweet and quite memorable. His hugs are worth waiting for, and his smiles are priceless. He wouldn't be Zane without his fist bumps and high-fives. The changes in him are happening way too fast for this Granny, but change is what life *is* all about!

I encourage you to embrace the changes in your own life!

Sandra

Sandra Strong
WaxahachieNOW Editor
sandra.strong@nowmagazines.com
(972) 765-3530



/FAITHARMORYTX
507 US HWY 77, STE 404
WAXAHACHIE, TX 75165
 (NEXT DOOR TO BIG LOTS)
972-755-1770
VETERAN OWNED
TUES - SAT 10 AM - 7 PM
GUNS, AMMO,
FREEDOM, GEAR
WWW.FAITHARMORYTX.COM

WORD
DERMATOLOGY

Andrew Word, MD
Board Certified Dermatologist

Medical Dermatology,
Skin Cancer Screening & Surgery,
Cosmetic Dermatology

UT Southwestern Dermatology
Chief Resident
UT Southwestern Medical School

Accepting most major insurance
plans, including Medicare.

Call to get scheduled today!

**CALL
TODAY**



2460 North I-35E
Suite 285, Waxahachie
Open 5 Days Weekly

972-736-DERM (3376) | www.worddermatology.com

Demanding Jobs Demand Kubota.



RTV-X1140 Utility Vehicle

- 24.8 HP* Kubota Diesel Engine
- K-Vertible™ Second Row of Seating and Expandable Cargo Bed with Hydraulic Lift
- 1,300 lbs. Rugged Towing Capacity



ZD1211 Commercial Zero-Turn Mower

- 24.8 HP* Kubota Diesel Engine
- All-New 60" or 72" Kubota PRO Deck
- Deluxe Reclining Suspension Seat with Lumbar Support



SSV75 Skid Steer Loader

- Tier 4 Final Engine with 74.3 Gross HP* at 2600 RPM
- Spacious Cab Designed to Reduce Stress and Fatigue
- Available Hard-Working, Performance-Matched Attachments and Implements



M5-111 Deluxe Utility Tractor

- 105.6 HP* Tier 4 Final Kubota Diesel Engine
- Available Climate-Controlled, Ultra Grand Cab II
- Kubota-Exclusive, Bevel-Gear Front Axle for Easy Handling and Maneuverability

Check out our complete line of quality Kubota products.



www.centralkubota.com

501 NORTH I-35E
WAXAHACHIE
972-938-1770

Open Monday–Friday 8-5, Saturday 8-2



Kubota

kubota.com

*For complete warranty, safety and product information, consult your local Kubota dealer and the product operator's manual. Power (HP/KW) and other specifications are based on various standards or recommended practices. Kubota Tractor Corporation Markets a Full Line of Tractors and Construction Equipment Through a Nationwide Network of Over 1,000 Authorized Dealers. Optional equipment may be shown.



© Kubota Tractor Corporation, 2016

In Breast Cancer Care, Communication Is Key

A breast cancer diagnosis can be overwhelming. Suddenly, there are appointments to schedule, terms to learn and unfamiliar treatments to consider, all added to a flurry of emotions.

This is why communication is critical to delivering quality care for breast cancer patients. It's also why Texas Oncology puts communication at the very center of its Multidisciplinary Breast Cancer Clinics.



In this approach, personalized cancer care incorporates the patient — making sure she or he is comfortable with the treatment every step of the way. The treatment itself results from a plan that a full team of physicians customizes to meet the patient's specific needs.

"All of the physicians involved in the care of that patient will evaluate the patient up front," breast surgeon Martin Koonsman says. "We present the patients with a well-thought-out multidisciplinary treatment plan."

One of the Clinics' essential resources is a "one-stop shop" appointment. A nurse navigator guides the patient throughout the cancer journey for moral support, starting with meeting the full team of care providers. In a casual, face-to-face discussion, the patient can ask the medical oncologist, breast surgeon and radiation oncologist any questions and discuss next steps for treatment.

The new approach is tailored to give patients a better understanding of what to expect. "It's not like the doctor says, 'I'm going to refer you to another doctor,' and you call — and wait — and try to make another appointment," explains Linda Gage, a Multidisciplinary Breast Cancer Clinic patient. "They're talking, they're working together, and they coordinate things and get you through the process."

Texas Oncology's Multidisciplinary Breast Cancer Clinics give patients access to complete breast health services, including high-risk screenings, hormone therapy, radiation therapy, chemotherapy and surgery. Patients can also benefit from full-service pharmacies on location, genetic testing, survivor support groups and much more. Patients also have access to social workers, therapists, dietitians and other specialists to help them — and their families.

Conveniently located throughout the Dallas area, Multidisciplinary Breast Cancer Clinics are here to serve you at the following locations:

- Texas Oncology-
Methodist Charlton Cancer Center
- Texas Oncology-
Methodist Dallas Cancer Center
- Texas Breast Specialists-
Methodist Charlton Cancer Center
- Texas Breast Specialists-
Methodist Dallas Cancer Center
- Texas Breast Specialists-Mansfield

A breast cancer diagnosis can bring trying times, so Texas Oncology's Multidisciplinary Breast Cancer Clinics approach it with expertise and attention to each patient's needs. Texas Oncology wants patients to feel comfortable talking about their needs and encourages them to get involved in their care.



FIGHT CANCER

**50,000 new cancer
patients every year.
1 new amateur astronaut.**

At Texas Oncology, our patients are as remarkable as our care. That's why we do more than help them fight cancer; we treat every treatment like a breakthrough. With 420+ physicians, 175+ locations statewide and thousands of patients on clinical trials, we provide leading-edge care for more than 50,000 Texans every year — including extraordinary patients like Trent. With his cancer in remission, he's advancing science in zero gravity. See his story at TexasOncology.com/Trent

TEXAS ONCOLOGY—WAXAHACHIE
1305 W. Jefferson Street, Suite 160
Waxahachie, TX 75165 • 972-923-7130

Additional locations in Corsicana, Dallas and Ennis.

TEXAS  ONCOLOGY

More breakthroughs. More victories.®

1-888-483-8522 • www.TexasOncology.com

BEDROCK OF A GOOD PAINTER

— By Sandra Strong





Lynn LaRose



Kent Brewer



Tina Bohlman

The Ellis County Art Association has “new digs” in historic downtown Waxahachie. In mid-January, President Tina Bohlman and many art association members came together during the grand opening ceremonies to introduce art lovers and community members to their new gallery called Art on the Square. “We now have a new, modern place,” Tina shared. “Local Ellis County artists are coming out of the woodwork. Since our open house, we’ve gotten many new members.” In fact, active members grew from 50 to 94 in just the first three months following the move.

Growth was one of the main things the ECAA hoped to accomplish in the move. To be a member, an artist must be willing to commit themselves to the gallery by volunteering time each month in the regular operations in exchange for the opportunity to show their family-friendly artwork. “This is being active with the organization,” Tina explained. “We like members to participate in and be active in the youth art show, which was held from April 4 through 12; the Paint Historic Waxahachie plein aire event that’s held in the springtime; and the photo show, as well as seasonal events on the square and the ever-popular members show. We are looking for artists who are committed to the arts.”



Some things just get better with age!

Great things happened in 1939! The first televised Major League Baseball Game between Cincinnati Reds & Brooklyn Dodgers aired, the first air conditioned car, the 1939 Packard, went on show and **Wolverton Service Company** opened!

Since 1939

Wolverton Air
AIR CONDITIONING & HEATING
(972) 923-COOL (2665)

704 Solon Road • Waxahachie, TX 75165 • #TACLA132E



The annual Paint Historic Waxahachie event is open to any artist who paints plein aire in any fine art medium. All art must be created in the field. "This means no studio artwork," Tina said. "This year, participating artists agreed to paint on location for a minimum of two days during the official painting period — May 6 through May 14."

Plein aire artists who were registered by the April 1 deadline were encouraged to paint anything, anywhere, anytime up until the paint-out week in May. During the month of April, some of the best renditions from past plein aire events hung in the gallery as a prelude to this year's event. At the end of the week of on-location painting in May, the new canvases hung in the new gallery and the public enjoyed themselves during the viewing party.

Two longstanding ECAA members, Lynn LaRose and Kent Brewer, always look forward to the plein aire event, but as longstanding artists, they just love to put their passion on canvas. "They are a great representation of the art offered in the gallery," Tina admitted. "You can tell when painters like Lynn and Kent have had plein aire experience. It's the bedrock of a good painter."

Lynn is a seasoned oil painter who wants her artwork to evoke feelings. She has a history with her artwork, so she paints what she knows. "I just hope it moves those looking," she said. "I was known as the 'western artist' at one time, but not so much anymore. I paint landscapes, figures and objects. I no longer limit myself."

BUILDING

LONGSTANDING

RELATIONSHIPS

"It's a really comfortable fit with Lone Star. They are able to address our needs and concerns and really work closely with us. They know how things are going throughout the year and can accommodate our needs."

ROLAN PETTY | RR RANCH
Member Since 1982

Visit LoneStarAgCredit.com or call your local Hillsboro office at 254.582.3601 to connect with a loan officer near you.

LONE STAR
AG CREDIT

FINANCING YOUR PIECE OF TEXAS

FINANCING FOR:
RURAL REAL ESTATE | RURAL HOMES
FARM OR RANCH OPERATIONS
EQUIPMENT | AGRIBUSINESSES
RECREATIONAL PROPERTY





Her love for plein air painting anytime and anywhere is apparent in the works she produces while on location here at home, as well as outside Ellis County. "The fast pace of plein air painting loosens me up. I love it," she said. Lynn has painted bikes in Austin; old rusty trucks, a patio chair with a plant and a peanut mill just east of Austin; food trucks, signs, flowers along the roadways and yards in several locations; old buildings in Alabama; the Tyler Star Donuts location; and an



Affordable
Boutique Clothing
for Every Woman,
Every Style
Small-2XL



Exclusively for
New Customers
\$25off
your purchase
of \$50 or more

Conveniently Located in
Downtown Waxahachie (469) 716-3002

 Find us on Facebook for additional store info
and for other locations

use code **NOWWAX9** at checkout
when you shop online at **ZigZagStripe.com**

Cannot be used with any other offers. Limit one coupon per guest. See stores for details



McDONNELL RICHARDSON CPA, PC
Certified Public Accountants

A Better Experience

Principal Office:

215 W. Second St. • Waxahachie, TX
(972) 923-2881 • www.kjcpapro.com

107 S. Gaines St., Suite 105
Ennis, TX 75119



TAX FILINGS | BOOKKEEPING | PROPERTY TAX CONSULTING | TAX DISPUTE RESOLUTION

Our Employees, Our Foundation.

Have a Happy and Safe Labor Day!



DARTCO OF TEXAS, LLC

850 Solon Rd., Waxahachie, TX 75165

972-937-7270

Please visit our website to view the postings and to apply.

www.dart.jobs

Dart Container is an equal opportunity employer and will consider all candidates for employment without regard to race, color, religion, sex, national origin, age, marital status, disability status, protected veteran status or any other characteristic protected by law.



eclectic porch swing in Maypearl. "I named the Maypearl swing *Pastor's Porch*," Lynn remembered. "It won first place that year."

Other oils that have been painted in studio and displayed over the years include *Dancing with Rose Connolley* and *Chit Chat & Reticence*. "I painted Rose as if she were dancing her last dance, because based on the song, it really was her last dance," Lynn explained. "Although the lyrics represent a dark message, I painted young love. I try to find something good in the bad." The girl Lynn painted in *Chit Chat & Reticence* looked very much like her daughter, Worth. "The values and shadows of the photo I painted from allowed for great composition," she added.

As a realist, Lynn tells it like it is in conversation and in her artwork. She retired from the workforce three years ago, and now considers herself to be a full-time artist.

Kent began his artistic career with a portable sketch book that led to pen and ink renderings and finally watercolors. But, three years ago, he traded in his watercolors for oil. "I had been working with watercolors for 30 years," he admitted. "Painting in oil is an investment, but it's a change I wanted to try. I quickly learned it was much more forgiving than watercolors." Kent admitted he is not a patient person, so working with oils gives him the instant results he is looking for in his art. "By painting with oils, I finally figured out what I was doing," he confessed. "Once I stopped 'running off the road,' I was able to find my place in the world of oil painting."

His artistic abilities were first noticed when he "dabbled in drawing" with his cousins. "We dabbled in comic books," Kent said with a smile. "We worked

U.S. RENAL CARE®

Providing quality dialysis care, close to home.

In-center Hemodialysis offered Monday thru Saturday

New Expansion - 20-Chair Facility

Evening shifts and shifts for traveling patients available for your convenience.

Physicians Easily Accessible to Patients

Peritoneal Dialysis

Heated Chairs with Massage



Flat-screen TVs • Free Wi-fi Internet

We accept most major insurance plans, including Medicare.



Meet Our Friendly Board Certified Doctors



Dr. Ammar Haque

Medical Director, Chief of Nephrology
Baylor Scott & White Hospital Waxahachie



Dr. Mahboob Khan MD, M.S.P.H

Diplomat of American Board of Internal Medicine and Nephrology; Active staff member at Baylor Scott & White And US Renal Care

Contact our friendly staff at **972-351-8575** today to schedule a tour or stop by **1011 Highway 77, Suite 102, Waxahachie.**



SARDIS

Tires & Wheels

Happy Labor Day!

Guaranteed lowest prices!

631 Sardis Road • 972-937-4177
www.sardistiresandwheels.com
 (just off 287 between Waxahachie & Midlothian in Sardis)



more so on the content than the artistic drawings.” His smile widened as he recalled high school buddies who come up to him today only to say they knew he would be an artist one day.

In studio, Kent paints mostly landscapes from photographs he’s taken on trips to rural Ellis County, Galveston and the Big Bend area. This year’s plein aire event was his eighth year to participate. Last year, he won Best of Show with one of his on-location landscapes — *Escarpment View*, painted on Anderson Road just west of Waxahachie proper.



Kent provides “atmosphere” in his paintings. He likes to paint the “off-in-the-distance shadows.” “You don’t need a majestic mountain for a majestic painting,” he stated. “It could be as simple as a tree standing alone.” He is constantly striving for a looseness and simplicity in his creations. “I want each person to interpret my paintings in their own way,” he shared, “allowing the brain to fill in the blanks that are created by less detail.”

The new location was very much a positive move with positive results. “People actually know we exist,” Kent said. “You can’t beat the beautiful view of the courthouse and the large windows that make Art on the Square airy and inviting.”

Each ECAA member also feels it’s a fair trade to work a few hours a month. For them, it’s not really work because they get to talk about what they love — art. **NOW**

Editor’s Note: Visit www.elliscountyart.net for more information on the many offerings and opportunities at Art on the Square.



CONSTRUCTION INC.

Outdoor Kitchens

Covered Patios

Fire Pits

Cedar Arbors

Fireplaces

Pergolas

Give us a call! 817-894-7593

Locally Owned • Quality Workmanship • References Available on Request

www.lliconstruction.net

DDS DENTURES+IMPLANT SOLUTIONS®



Thomas John Kennedy of Texas, DDS, PLLC and Associates
General Dentistry



Call Today to Schedule Your Free Consultation! **(469) 656-8479**

1700 N Hwy 77, Ste. 200, Waxahachie, TX
Deo Pun, DMD • www.waxahachiedentures.com

FREE Exam & X-ray • \$100 Value

With This Coupon



Snap on Denture

Lower Denture
with 2 Implants

\$3,995

\$194

per month for 24 months

*with approved credit

Upper or Lower
with 4 Implants

\$5,995

\$291

per month for 24 months

*with approved credit

WAXAHACHIE NISSAN

There's something beautiful about
New Vehicle Specials
Call or Come by for
Current Specials.



**Best price
on New
Nissan
Guarantee***

**\$19.95
OIL CHANGE SPECIAL****

*To beat a competitor's Nissan price you must have a signed buyers order from that dealer. **Restrictions may apply. See dealership for details.

Eggs are cheaper in the country
and so are the vehicles at
Waxahachie Nissan!



SERVING ELLIS COUNTY AND SURROUNDING AREAS

www.WAXNISSAN.com

855-888-5502

SALES: Mon-Sat 9-8 SERVICE: Mon-Fri 7-6 • Sat 7-5

M Metal Mart

THE RIGHT MATERIALS FOR THE RIGHT PRICE!

Protect Your Home From The Elements...



- Low Life-Cycle Cost and Durability
- Resistance To Wind, Storm and Hail
- Choice of Appearance & Color
- Fire Resistance
- Installation Over Existing Roofs
- Energy Efficiency

With Metal Mart Steel Roofing

**24 Hour
Lead Time
Most Orders**

**NEW! WE NOW
OFFER**

**CUSTOM TRIM
AND FLASHING
FOR ANY TYPE OF
ROOFING SYSTEM**

Steel Building Packages

Residential • Commerical • Farm & Ranch

CUSTOM SIZES WITH SHORT LEAD TIME



*Photos Are Shown With Options

Heavy Duty Metal Mart 20X20 Carports



BENEFITS:

- Hail and Fire Resistant • No Welding Required
- Screwed Together Components
- Do It Yourself "Weekender" • Colors Available

3" 14 Gauge Square Tubing Posts

6" 14 Gauge Purlins & Receiver Channel

26 Gauge Commodity Panels

Does Not Include Trim

GOOD

4" 14 Gauge Square Tubing Posts

6" 14 Gauge Purlins & Receiver Channel

26 Gauge Commodity Panels

Does Not Include Trim

BETTER

4" 14 Gauge Square Tubing Posts

8" 14 Gauge Purlins & Receiver Channel

26 Gauge Commodity Panels

Does Not Include Trim

BEST

All packages include 4 each of 10ft. post and self drilling fasteners. Other sizes available - See your local Metal Mart Store. Note: These are not engineered structures but have they have provided excellent results in numerous applications. Check your local building codes before purchasing. * Price May Vary Due To Freight Zones

**Call
Today!**

www.metalmarts.com
972-576-0606
800-677-2503

7200 North IH-35 E. • Waxahachie

Have questions or want to contact us please email us at:

metalmart03@McElroymetal.com



SERVIN UP Acc



Mary Bruce defines winning a little differently than others. To her, keeping score in life means more than the outcome of any match. "Sports are part of life, but they are not life," she said. "You can have sports taken away for various reasons, but life goes on. Life is about relationships."

That is why Mary has been coaching youth volleyball for ages 7-12 at the local YMCA for 14 years. Sure, she loves winning — and her teams have won plenty — but she wants her girls to be

G

SA

— By Rick Manch



successful in all aspects of their lives now and as they grow into adulthood. “Yes, I am passionate about sports and coaching. However, I am more passionate about the youth I coach,” said Mary, who is also a physical education teacher within Waxahachie ISD. “I care about them as individuals, on and off the court/field.”

Mary was given permission to start the volleyball program at the Y in 2004, running clinics. That grew to a spring league of four youth teams, one of which she coached. This past spring the program had grown to 40 teams. “She embodies the spirit of the YMCA by providing opportunities for children to grow in skill and confidence through youth sports,” said YMCA Sports Director Jeff Smith.

WE’LL SAVE YOU A BUNDLE AND QUITE A FEW LAYERS.

Another way we make you feel better.

— RECEIVE UP TO —

\$1,600

— IN REBATES* —

OR

**UP TO 72 MONTHS
INTEREST-FREE
FINANCING***

WITH THE PURCHASE OF A QUALIFYING LENNOX® HOME COMFORT SYSTEM.

**\$20 OFF
SERVICE CALL**
(mention coupon code 38 at
time of service to redeem)*



Refrigeration, Inc.

972-938-0033

NATE-Certified * BBB Member * 24/7 Emergency Service
1400 Ferris Ave., Waxahachie, TX 75165
www.WaxahachieAirConditioning.com
Family-owned business servicing the Ellis County area for
more than 40 years

TACLA004051CA
Offer expires 11/24/2017.

*On a qualifying system purchase. Lennox system rebate offers range from \$200 to \$1,600. Some restrictions apply. One offer available per qualifying purchase. See your local Lennox Dealer or www.lennox.com for details. *See dealer for details, some exclusions may apply
©2017 Lennox Industries Inc. Lennox Dealers are independently owned and operated businesses.

**CALL US WITH THE SIZE AND
WE’LL BUILD IT BEFORE YOUR EYES!**

**Carports • Patio Covers • Metal Roof Repair • Heavy Haul
Gutters and Downspout Installation • Specialty Trim**



EZ=UP
Carports & More

469-765-5743

JOHN WILKERSON, OWNER



Body in Balance Chiropractic

Family Health and Wellness Center

NEW Location

1332 W. Hwy 287 Bypass, Suite 4
Waxahachie
Near Gateway Mortgage

- Acupuncture
- Chiropractic: Adult, Child & Pre-Natal
- Massage
- Lymphatic Enhancement Therapy
- Kansa Facials

Dr. Bethany Barnes
Dr. Kelsay Kemmann
Belinda Partin, LMT, CMMT
Jessica Shahan, LMT
Teresa Morrow, Certified LET Therapist

**Affordable prices and
no insurance necessary.**

972-923-3443 www.bodyinbalancetx.com

Follow us on  for updates and specials



“Some of these girls went on to play club at the varsity level and even college,” she said. “I still keep in touch with many of them.”

In fact, Mary’s first love was soccer. She was a standout player at Crowley High School, but Southwestern Assemblies of God University did not have a women’s soccer program then, so she tried out for and made the volleyball team. She received her bachelor’s degree from Dallas Baptist University, where she did play soccer her junior year of college.

“As a player, soccer is my passion, but I love coaching volleyball,” Mary said. “Just being able to coach those girls and make a difference in their lives is absolutely wonderful.”

Those feelings are reciprocated. Mary has left an impression on both players and their parents. “Mary is an amazing coach and mentor to these girls. She leads the girls with passion, heart and soul. As parents, we couldn’t ask for a better person to love, lead and coach our kids,” said Dana Holler, whose daughter, Skylar, has played for Mary for three years.

“Coach Mary is sweet, loving, respectful, kind and so much more,” Skylar added. “She has faith in every part of you. If you ever say, ‘I can’t,’ she’ll say, ‘Of course you can.’ At the end of the day, it doesn’t matter if we won or lost. All that matters is that we tried our best.”

Mary has coached a variety of sports, including soccer, baseball, softball and volleyball. She has coached her own



Green Counseling & Play Therapy Center

Helping clients of all ages grow
through life’s challenges.

Services:

- Adult Counseling
- Marriage Counseling
- Family Therapy
- Play Therapy

- Group Therapy for School-age Children
- Christian-based Counseling Upon Client Request



After-school counseling groups begin
September 11 for 8-18 year olds.

Only \$50 per week.

Call now to reserve a place for your child!

Rebecca Green, MS, LPC, RPT
214-564-8449
1014 Ferris Ave., Suite 106, Waxahachie, TX

greencounselingandplaytherapy@gmail.com • greencounselingandplaytherapy.com



children, 11-year-old daughter, Peyton, and 9-year-old son, Kade, in volleyball and soccer. Mary's entire family is athletic. Along with herself, Peyton and Kade, Mary's husband, Rick, was formerly a skier while growing up in upstate New York.

She is still the assistant coach for Peyton's club team, the Bandits. She also previously coached Bullseye, Peyton's team at the Y, for five seasons. "Each season, I'd tell them, 'We're getting closer to the target,'" Mary said. "That's why they were named Bullseye."



.... CHECK IT OUT at

www.nowmagazines.com

A great new way to shop and do business locally!



Dining **DEALS**

Go to www.nowmagazines.com and flip through a current edition of your favorite NOW Magazine.

Burleson • Corsicana • Ennis • Granbury • Mansfield • Midlothian • North Ellis Co. Southwest • Waxahachie • Weatherford



When you see an advertisement or coupon that interests you ...CLICK ON IT ...
and you'll be instantly directed to that company's website.

EASY to Operate.
EASY to Maintain.
HARD to BEAT.



Meet the compact and powerful Kioti® CS2410. With an ergonomic workstation, tight turning radius, and hydrostatic transmission, hard work has never been so easy, or fun.

Waxahachie Equipment Company

3851 S. Interstate Highway 35 E.
Waxahachie, TX 75165
972-937-5870



©2013 Kioti Tractor Company a Division of Daedong-USA, Inc.

COMING SOON Walnut Grove Professional Offices



1,200-6,000 SF Suites Available
FOUR BUILDINGS - FOR SALE OR LEASE

972-723-1845

KEN PRITCHETT PROPERTIES, INC.

KPPINC2@gmail.com

4430 E. Highway 287, Midlothian • 1/4 Mile East of Walnut Grove



The name is also appropriate for the mission of the YMCA sports program. Mary feels it is a great place to form a foundation in sports. "It provides children and youth opportunities to be active, learn, grow, be a part of a team and most importantly, have fun," she said. "It takes everyone doing their part to pull off a successful season."

Mary noted that research from the University of Oklahoma found the top four role models for high school athletes are their parents, coaches, teachers and siblings. Mary qualifies in three of those categories. "I understand the responsibility coaches have and believe it is one of the primary ways I am able to make an impact," she said. "My goal for my players is to walk away each season a better athlete, teammate and most importantly, a better person. I also want them to know they are loved and valued."

She has also coached at the junior high and high school level at Faith Family Academy in past years. She was a student assistant at SAGU, as well. "Myself and another newly graduated student coached the men's soccer team, of all things," she said with a laugh.

Among Mary's coaching highlights was when Peyton's team played at SAGU. It was on the very same court she had played on years ago. "Who would have thought one day I'd be coaching my daughter in the same gym where I played?" Mary said, almost shedding a tear. "That's one of the more special moments coaching has brought me."

And there have been many special moments. She recalled one instance where it was hard to coach a match, but she battled through, teaching herself and her team a valuable lesson. "I had a

A1A Moving

- Portable Storage Containers • Boat & RV Storage
- Local & Long Distance Moving 

**We Are Your Moving Team For Full Service Residential
And Commercial Moves. Call Us At 972-921-6515.**



Join Us **5th Annual Event!**



dentistry smile. it's free.®
from the heart®

FREE DENTAL CARE

Waxahachie Family Dentistry

This is the day we give back to a community that has been so wonderful to us.

Choice of **Filling, Extraction or Cleaning** will be performed for those 18 years and older who can't get dental care elsewhere.

ARRIVE EARLY –
REGISTRATION STARTS AT 7:30 AM
Patients will be seen on a first-come,
first-served basis.

***First 50 patients are
guaranteed to be seen!***

*Event date:
Saturday,
Oct 7, 2017*

Patients are encouraged to arrive early, dress appropriately for the weather and to bring blankets, water, snacks, etc., as they may be outside waiting to be seen.

For more information, please contact:
972-937-4370 | www.WaxFamDent.com
125 Park Place Blvd. | Waxahachie, TX 75165
Event Hours: 8:00 a.m. until 4:00 p.m.



*Law Office Pug. Not An Actor.



DEBT BRINGING YOU DOWN? INJURED?

Confidential Legal Assistance
Free Consultation

V^{LAW OFFICE OF}
ICKI
MCCARTHY
*Helping Individuals
& Small Businesses for over 30 Years*

DEBT RELIEF

- Eliminate or Pay Debt Back at 0%
- Stop Foreclosures • Refinance Vehicles

PERSONAL INJURY ASSISTANCE

- Auto Accidents • Construction Site Accidents • Death Claims

CALL US TODAY 972.296.9971

Our office is conveniently located to
serve Ellis & surrounding counties at:

114 South 5th Street
Midlothian, TX 76065

dear coach friend who passed away last year, and I had a match with my girls that weekend,” Mary explained, this time not bothering to hide the tears. “We dedicated the match to him. It was a championship match in a tournament, and we went in as a lower seed, but won. After the match, I told them, “Even if you don’t touch a volleyball this week, touch someone’s life.”



Much of Mary’s dedication to coaching comes from memories of when she was young. She recalls the many coaches who shaped her own life. “Much like we took our parents for granted, we took our coaches for granted sometimes, but now I look back and realize the difference they made in my life,” she said. “It’s my turn to pay it forward.”

She has thought about returning to school to get a master’s degree in sports psychology. She’d also like to perhaps try coaching at the college level someday. “I love the mental side of sports. Your thoughts become your attitude, and your attitude becomes your actions,” she said. “I just want to help those individuals who range in age from 18-22 navigate the waters of young adulthood. That’s when they will be making major life decisions, and I would like to help them find their way.”

On the other hand, she would find it hard to say goodbye to the YMCA. “I can see myself coaching my grandkids at the Y,” she said. “My heart loves these beginning stages.” **NOW**

Editor’s Note: To sign up for fall volleyball, contact the Y at (972) 937-9622.

ALL EYE & OPTICAL CARE

New Patients Welcome

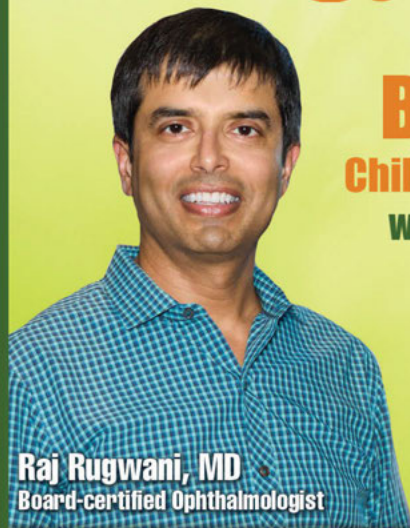

Raj Rugwani, MD
Board-certified Ophthalmologist

Back-to-School Children’s Packages Available!

Warranty included at no extra charge.

972-937-4433

800 N. Hwy. 77, Ste. 100

Waxahachie, TX (Next to HEB)

AllEyeCare.com

AllOpticalCare.com

We Accept All Major Insurance/Medicare

- Complete Eye Exams
- Glaucoma Treatment
- Eyeglass & Contact Lens Rx’s
- Diabetes Eye Care
- Eyeglasses for Every Budget
- Cataract Surgery



MASSAGE FOR A LIFESTYLE ALL YOUR OWN



1620 N. U.S. Highway 77
Suite 300, Waxahachie
(469) 296-3689
MassageEnvy.com

- \$55** Choose a 60-minute Massage,
or Customized Healthy Skin Facial,
or Men's Facial Session
- \$83** Choose a 90-minute Massage,
or Customized Healthy Skin Facial Session
- \$34** 30-minute Total Body Stretch Session
- \$55** 60-minute Total Body Stretch Session



Mon-Fri 8:00 AM-10:00 PM | Sat 8:00 AM-9:00 PM | Sun 10:00 AM-6:00 PM

TIRE TOWN

FAMILY OWNED & OPERATED SINCE 1980
300 WATER ST., WAXAHACHIE



Tire Sales and Repair

Come see why we've been in business over 37 years!

972.937.1100 www.tiretownwaxa.com

Quality Never Goes Out of Style

TILE | WOOD | CARPET



\$2.99 sq. ft.
**Laminate
Installed**

Call for details!



Carpet Outlets of Texas Inc.

274 E. Ovilla Rd. • Red Oak • 75154

Hours: Mon-Fri 10-6, Sat 10-3

972-617-7847 | CARPETOUTLETS.NET

**PREPARING FOR COLLEGE MEANS
TAKING THE TOUGH CLASSES NOW!**

FIGURE OUT WHICH CLASSES
YOUR STUDENT NEEDS TO TAKE AT
KnowHow2Go.org

Ad Council LUMINA

THE DANGERS OF **TOOTH DECAY** TO YOUNG CHILDREN

DID YOU KNOW?

By age 5, about 60% of U.S. children will have had tooth decay.

ORAL HEALTH

- Loss of Baby Teeth
- Pain
- Damage to Permanent Teeth
- Vulnerable to Caries and Gum Disease Throughout Life

GENERAL HEALTH

- Infection to Ears & Sinuses
- Life-Threatening Infection
- Poor Sleep Habits
- Chewing Difficulty/Malnutrition/Insufficient Growth
- Disability

SOCIAL DEVELOPMENT

- Teasing from Others
- Low Self-Esteem
- Social Ostracism
- Reluctance to Speak, Smile, Play

INTELLECTUAL DEVELOPMENT

- Poor Speech Articulation
- Poor School Performance
- Missed School • Inattention in School

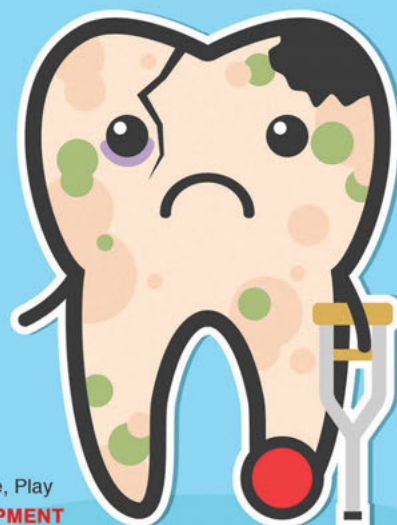

DENTISTRY FOR CHILDREN

Shelly K. Clark, D.D.S., P.A.

www.drshellyclark.com

IT'S NEVER TOO EARLY!

Book an Appointment for a Back-to-School Check Up!

4450 East Hwy 287 | Midlothian | 972-723-0111

211 W. Belt Line Rd. | Cedar Hill | 972-291-0111

2828 Duke of Gloucester | DeSoto | 972-572-0111

(Next door to Pediatrics Southwest)

Welcome Waxahachie's newest physician.



Introducing Ashley Pirisino, MD | Christopher Broadway, MD | Brent Baker, PA-C



Methodist
FAMILY HEALTH CENTERS

Methodist Family Health Center - Waxahachie

Located in the Waxahachie Marketplace.

1700 N. Hwy. 77, Ste. 210, Waxahachie, TX 75165

8 a.m. - 5 p.m. M-F

Now accepting NEW Medicare patients.

Schedule an appointment today at 972-937-1210 or go to MethodistFamilyCare.com



St. Joseph Catholic School

WWW.STJOSEPHOKTOBERFEST.COM

PRESENTS

Oktoberfest

A community-wide event offering food, fun and entertainment for all ages!
This annual one-day only event is held the third Saturday of September
at the Waxahachie Civic Center – just 30 minutes south of Dallas!

Follow us on Facebook to stay up-to-date on news and information.

Bronze Sponsors:



Silver Sponsors:



Gold Sponsors:



Platinum Sponsors:



Celebrating St. Joseph Catholic School's 25th Anniversary!

FREE ADMISSION & PARKING

September 16 | 10 AM to 7 PM | Waxahachie Civic Center

OKTOBERFEST FEATURES:

Children's Games, Silent and Live Auctions,
Raffle Drawings, Biergarten (Adults with ID Only), German Food,
BBQ, Live Music and Shopping with 50+ Vendors!

All proceeds benefit St. Joseph Catholic School, 506 East Marvin.

Please Note: Food and game tickets may be purchased with CASH or CREDIT only please.

One Door Opens

— By Alexandra Allred



At Home With Jay & Stephanie Lindstrom



Before Jay and Stephanie Lindstrom met, there were moments of doubt. Could they trust another? Could they love someone new? And when they did find one another, there was a 10-year courtship, two battles with cancer, a plethora of medical issues and the ultimate test of love. As Alexander Graham Bell so succinctly put it, "When one door closes, another opens; but we often look so long and so regretfully upon the closed door that we do not see the one which has opened for us."

"Before online dating," Jay said with a laugh, "there was early dating." It would be the first of many doors both Jay and Stephanie walked through when each decided to try a dating service and new love.

"You would go through a binder, looking at pictures," Jay said, "and obviously, she [Stephanie] is very pretty and had a great smile."

"I picked out about seven guys, but Jay was the first one I went on a date with. I never dated anyone else," Stephanie added.

As their love developed, Stephanie was cautious. She was a single parent caring for three children and wanted to ensure the most stable and loving environment possible. Until her children were older, she had determined the door to marriage would remain closed. Still, while antiquing together, Stephanie, once an avid rider and forever a horse lover, found a wedding cake topper of two horses. "It was perfect, and I said, 'One day this will be for my wedding cake.'"



BEST BUY WALK-IN BATH TUBS

Mention "NOW" for
\$500 OFF Discount!
Call For Pricing.
Expires 9/30/17



NOW INSTALLING
ONYX Walk-in Showers.

Family owned,
Texas built

Visit our Showroom

3411 E. Hwy 377, Granbury, TX 76049

817-326-3003 • www.bestbuywalkintubs.com



Your preferred
orthopaedic practice in
Ellis County is now
more accessible with
the addition of **Josh
McSpadden, D.O.**
joining the Waxahachie
Orthopaedics and
Sports Medicine Team
and Dr. Marc Roux.

SPECIALIZING IN:

- Sports Medicine
- Hand Surgery
- Joint Replacement
- Anterior Total Hip Replacement
- Fracture Care
- Robotic Surgery

WAXAHACHIE ORTHOPAEDICS & SPORTS MEDICINE

1328 W. Hwy. 287 Bypass, Ste. 100
Waxahachie, TX 75165

972-923-9999 | www.rouxortho.com



Jay, also a father of three, continued his courtship of Stephanie, and together they traveled the backroads of Texas in appreciation of landscape, discovery of new antique shops and more time spent

together. Jay, a cameraman for Fox Sports and amateur photographer, often made Stephanie the subject of his art. It was unusual then, when he invited her to the infamous Beaumont Ranch, that another man was taking pictures of Stephanie.

The set up was to capture her reaction as Jay rode up on a horse, dropped to one knee and asked for her hand in marriage.

Newly engaged, the couple began looking for land to build their new life together. "We found some land in Italy, went to close on the deal, but the numbers were wrong. It was my birthday," Jay said, "I had a doctor's appointment on that same day and found out I had Stage 4 cancer. We were supposed to be married the next month." It was Jay's second round of cancer, but this time, the doctors offered little hope.

More doors opened. While the deal in Italy fell through, they found an even better deal in Waxahachie. While Jay went through rounds of immunotherapy, they began building their home. At one point Jay asked his bride-to-be, "Are you sure you want to marry me?"

"Of course!" Stephanie replied without hesitation.

The oncologist treating Jay at the time tried a new drug and was stunned by the results. Jay was, he was told, the worst case they had seen, but had had the best results. "It's because you married me!" Stephanie laughed. But in truth,



**All You Can Eat
Catfish \$10.99**

With Sides & Hush Puppies

Wed.-Fri. After 5 p.m.
Restrictions Apply.

Save the Date:

Tuesday, October 31 • By Reservation Only

Special buffet and spooky drinks. Plus wagon rides, pumpkin patch, and fifty cent corndog meals for kids 12 and under.

To purchase tickets for Black Champagne Halloween Buffet, go to **www.catfishplantation.com**. Limited space available. (Tickets are non-refundable)

Check our website for all the hauntingly fun specials and activities during the month of October.

814 Water Street • Waxahachie • 972-937-9468 • Wed.-Fri. 5-9 p.m. • Sat. 11 a.m.-9 p.m. • Sun. 11 a.m.-8 p.m.
Happy Hour Specials All Night Wed.-Fri. • Pub Opens at 4 p.m.



Fixing Teeth Since 1994

New Adult Patients Welcome!

Experts in Creating *Beautiful* Smiles!

DENTIST

Main Street
Dental Arts, PC
BRACES

Quiet, private
atmosphere!

Most insurance accepted
*even if we are
not on your list!*

Personal general & cosmetic
dentistry & orthodontics

Craig V. Smith, DDS

516 W. MAIN STREET • WAXAHACHIE

Located across from Sims Library

972-937-1841

Saturday appointments available

FREE

Bleaching
with Cleaning

Please present coupon.



Presenting Sponsor

WAXAHACHIE
AUTOPLEX



OVILLA
SMALL TOWN - TEXAS STYLE

Community Sponsors



**ACCESS
SELF STORAGE
AND TRUCK RENTAL**

FUN FOR THE WHOLE FAMILY!

Food, Vendors, Games, Bounce Houses, Petting Zoo & More!



Ovilla Heritage Day

SEPTEMBER 23 FROM 9 A.M. TO 2 P.M.

Behind Ovilla City Hall • Parade Begins at 9:00 a.m.

Entertainment by **Red Oak Opry** and *She Dances*
Live Country & Gospel Music



Methodist
CHARLTON MEDICAL CENTER



Diamond Sponsors

ATMOS
energy

Frost Bank



WASTE CONNECTIONS, INC.
Connect with the Future

BaylorScott&White
HEALTH

FREEDOM HEATING & AIR
SALES • SERVICE • INSTALLATION
RESIDENTIAL & LIGHT COMMERCIAL

CARLISLE
CHEVROLET • BUICK • GMC • CADILLAC



Marketplace
972-775-5316
 211 W. Ave. F, Midlothian

4LFurniture@gmail.com  /4LFurniture

15+ Local Vendors, Including ...







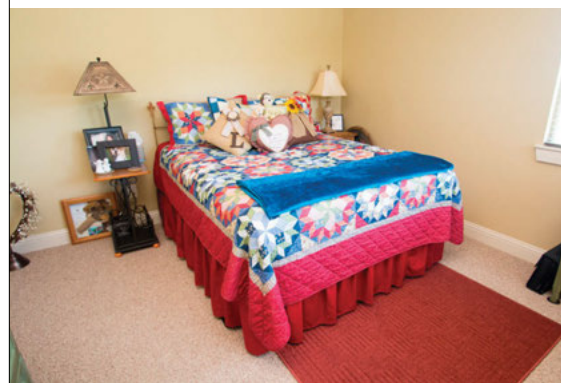

Stephanie had endured numerous medical issues that tested her both emotionally and physically. “And Jay was always there for me,” she said.

It just so happened that Stephanie’s friend and boss at Edward Jones was demolishing her grandparents’ home and allowed Jay and Stephanie to salvage several items from the old farmhouse, including many of the original doors. “We like doors,” Jay said with a smile.



Together, they began the design of their new home. The open door is a longtime symbol of new beginnings, and it is a theme that runs throughout the Lindstrom home. The floor plan is open with wood paneling in the kitchen and a beautiful, sliding barn door all taken from the century-old farmhouse. One example is the unique, custom-built vent hood over the oven in the kitchen. Like almost everything in the home, Jay explained of the vent hood, “We just knew what we wanted.”

This would include the doors installed in the laundry room, each taken from the farmhouse, with the original doorknobs and hinges. Could they know that the symbolism for an unattended door is “what is possible?”

Throughout the two-bedroom, two-and-a-half bath home with vaulted ceilings and large windows that show off the perfectly blended earth tones of the home, the undeniable theme is that *all* things are possible. There is more repurposing in the office, as salvaged doors are used as desks for both Jay and Stephanie. All things are possible with the Lindstroms — in both design and ambience.

The bathrooms have more modern appliances. The “fun bathroom,” as Stephanie describes the master bath, has one of the more unusual, if not brilliant,

Voted #1 Home Health Care Agency
 by Waxahachie Daily Light Readers Choice 2016



Bristol Hospice
PATHWAYS LLC
 EMBRACING A REVERENCE FOR LIFE®

WE PROVIDE:

- Pain and Symptom Management
- Counseling and Support Services
- Spiritual Counseling • Therapy Service
- Skilled Nursing Care • Home Health Aide Services
- Volunteer Services
- Supplies, Medication and Durable Medical Equipment related to the Life-Limiting Illness
- Continuous Care • Outpatient Services
- General Inpatient Services • Respite Care Services

972-923-2436 • 877-214-3565
 115 Park Place Blvd., Suite 100
 Waxahachie, Texas 75165
www.bristolhospice.com

PROUDLY SPONSORING

**JOIN THE FIGHT FOR
 ALZHEIMER'S FIRST SURVIVOR.**



**SATURDAY
 SEPTEMBER 30
 DOWNTOWN ENNIS**

**WALK TO
 END
 ALZHEIMER'S**

alzheimer's association

ALZ.ORG/WALK

appliances. Directly over her make-up station, Stephanie had a rotating fan mounted. Saloon doors, a cushioned waiting couch and walk-in shower offer a spa appeal.

In the master bedroom is an array of dolls created by Stephanie's mother, which rest on the bed, and her wedding box, which is still very much on display. This includes the wedding cake topper she had found so many years prior to their wedding.

But it is in the main room, an open concept living, kitchen and dining combination, where the couple mounted treasured crosses they acquired from family, friends and their own travels, setting the tone for what's beyond. Great French doors open to a lovely 10-acre pasture. The "kids' corner" for their five grandsons, includes swings, teeter-totter and a fort that is carefully set up under a canopy of trees, while cows and a donkey, who loves peppermint, graze in the background.



Together, they also "reclaimed" all the stones from the pasture to create their garden of rocks, lining both the back patio and the front walk. "Our song is 'Broken Road' because that is how we came together," Stephanie said. The road leading to their home, however, is so full of promise. Beyond the street lamp Jay had designed for his family, always offering light in the darkness, rests a plaque that reads, *Memaw and Papa's Farm: A place where cousins go to become best friends.* "This is our dream for all of our grandkids."

"With everything that has happened, how we met, what we've been through, we feel so very blessed," Jay shared. "Truly blessed." In life, doors may close, but the doors in Jay and Stephanie's home are always open. **NOW**



WAXAHACHIE CHIROPRACTIC

FULL SERVICE FAMILY CLINIC OFFERING:

- Chiropractic
- Massage Therapy
- Rehab
- Sports Medicine
- Auto Accidents
- Most Insurances Accepted

FREE ½ Hr. MASSAGE
For All New Chiro Patients!

1795 N. Hwy. 77 S.E. • Suite 104 • Waxahachie, TX
972-937-3100 • www.WaxChiro.com



Pearman Oil & LP Gas

*Locally owned and operated
in Waxahachie since 1962.*

**We fill your 20 lb.
tank to a full 20 lbs.
of propane!**

**(Not the 15 lbs. you get
with a bottle exchange)**

\$12 for 20 lbs.
(standard BBQ grill tank)
or
\$4 off larger bottles
With coupon. One refill per coupon.
Expires 9/30/17



Residential | Commercial | Industrial | Motor Fuel

972.937.1951 | 101 S. Hwy 77
Just south of Downtown
M-F 7-5 Sat 7-Noon

**FALL IS ALMOST HERE,
LET US HELP YOU ENJOY YOUR LAWN!**



TURF-SCAPE

LANDSCAPE AND IRRIGATION

972-938-2956 | WWW.TURF-SCAPE.CO

- ✓ ANNUAL LAWN MAINTENANCE SERVICES
- ✓ LANDSCAPE DESIGN & INSTALLATION
- ✓ FERTILIZATION & WEED CONTROL
- ✓ RETAINING WALLS & STONE PATIOS
- ✓ IRRIGATION INSTALLATION
- ✓ IRRIGATION SERVICES & REPAIRS
- ✓ BACKFLOW PREVENTION TEST & REPAIR
- ✓ TREE TRIM & REMOVAL



Licensed by Texas Department of Agriculture, TDA#0513666 TCEC License# 1161050145/El Paso 10/09

**CALL NOW
FOR THE NEW
COUNTERTOPS
YOU'VE ALWAYS
WANTED!**



*Granite, marble & quartz fabricator
for kitchen & bathroom countertops*

*Extensive color selection combines beauty,
function & elegance for any bathroom
or kitchen!*

MTM Countertops

2460 Hwy. 287 N. • Mansfield
For more info call 817.477.8663.

(Northbound service road -
between Callendar Rd. & Turner-Warnell)



FREE

**18-gauge
Stainless Steel Sink**
(\$350 value)

Call or visit our website for details!
www.MTMCOUNTERTOPS.com

- * FREE Estimates
- * Competitive Pricing
- * Up to 15-year Warranty
on Some Products

SILESTONE
by COSENTINO

**COME SEE OUR
WIDE SELECTION!**

SHOWROOM HOURS:
MON-FRI: 8AM - 5PM
SAT 10AM-2PM



LIKE US



Ovilla Family Dentistry welcomes Dr. Monica Sheibley!

972-223-0313



105 Ovilla Creek
Court #200 • Ovilla



Dr. Shaw and her professional staff are now accepting new patients of all ages.

OvillaFamilyDentistry.com

LANDMARK
EQUIPMENT

September Sale!
Year end closeout pricing !!!
Hundreds of dollars in savings !!!
See complete list at www.landmarkeq.com



Patented steering
– wheel or lap bars.

Cub Cadet
INDEPENDENT DEALER
EXPERT SERVICE. LOCALLY OWNED.



Innovative suspension system.



HUSTLER
TURF EQUIPMENT

Our #1 seller
– three years running.

2200 HWY 287 BUSINESS
WAXAHACHIE
972-937-0101

landmarkeq.com

NEW *and* IMPROVED

— By Zachary R. Urquhart

While spring may be the time for a deep cleaning of your house, autumn is a natural time to give things around the house a facelift. School, television shows and fiscal years are all starting anew, and the end of the extreme heat is perfect for starting those labor-intensive projects you have been putting off all summer. Here are some ideas for home improvement projects, big and small, you could do this fall.





Change Simple Things

• *Keep with the times.* Trends and styles change frequently, so think about swapping light fixtures and faucets. Chrome and oil-rubbed bronze are popular now, and changing fixtures can be a simple way to update your look. If you are working with electricity, be sure to turn off your power and test to ensure your breakers were labeled correctly before working with what could be live wires. If you are changing pipes, consider swapping your old connections for push-to-connect fittings that will make future plumbing work easier. And if cost is an issue, there are lots of metallic spray paints that will allow you to alter the look of your existing fixtures.



SPECIAL DISCOUNTS For Ellis County Customers

MIDLOTHIAN GARAGE DOORS

Local and Affordable

Full Service, Repair, & Replacement of Garage Doors & Openers.

817.819.3909

WWW.MIDLOTHIANGARAGEDOORS.NET

CALL TODAY!



Equipment that helps you DO IT ALL.

\$159 PER MONTH¹

5045E Utility Tractor

- 5-Year Powertrain Warranty**
- 50 hp* Turbocharged Diesel Engine
- 9F/3R SyncShuttle™ Transmission



\$129 PER MONTH²

3025E Compact Tractor

- 6-YEAR POWERTRAIN WARRANTY***
- 24.7 hp* Diesel Engine
- Hydrostatic, 2-range Transmission

BRAZOSVALLEYEQ.COM



CLEBURNE
3319 North Main
Cleburne, TX 76031
(817) 641-7861

ENNIS
4839 N. I-45
Ennis, TX 75119
(972) 878-9691

HILLSBORO
1520 S. Abbott Ave.
Hillsboro, TX 76645
(254) 582-2572

WACO
6229 S. IH 35
Waco, TX 76706
(254) 756-5467

OPENING MID-SEPTEMBER
WEATHERFORD
3404 E. I-20
Weatherford, TX 76087

STIHL ¹Offer valid on new 5045E 2WD OOS Utility Tractor purchases made between 8/2/2017 and 10/31/2017. Subject to approved installment credit with John Deere Financial. Up to a 20% down payment may be required. Example: based on a purchase of \$16,647 with \$3,349 down payment, monthly payment of \$159 at 0% APR for 84 months. Taxes, freight, set up and delivery charges could increase the monthly payment. Price and model availability vary by dealer. Valid only at participating US dealers. details. ²Offer valid on new 3025E Compact Tractor purchases made between 8/2/2017 and 10/31/2017. Subject to approved installment credit with John Deere Financial. Up to a 20% down payment may be required. Example: based on a purchase of \$13,500 with \$2,700 down payment, monthly payment of \$129 at 0% APR for 84 months. Taxes, freight, set up and delivery charges could increase the monthly payment. Price and model availability vary by dealer. Valid only at participating US dealers. *Manufacturer's estimate of power (ISO) per 97/68/EC. **Beginning 9/1/2016 all SE Series Utility Tractors purchased new from an authorized John Deere Dealer come standard with a 5-year/2000 hour (whichever comes first) Powertrain Warranty. See the Limited Warranty for New John Deere Turf & Utility Equipment at dealer for details. ***All Compact Utility Tractors purchased new from an authorized John Deere Dealer come standard with a 6 year/2000 hour (whichever comes first) Powertrain Warranty. See the Limited Warranty for New John Deere Turf & Utility Equipment at dealer for details.



JOHN DEERE

Brazos Valley equipment



**Handmade Natural Crystal
Healing Bracelets
& Essential Oil
Aromatherapy Jewelry**

Crystals . Essential Oil . Candles . Handmade Jewelry . Incense
Books . Reiki Healing . Ionic Foot Detox . Infrared Body Detox Blanket

469-716-0707 • www.enchantedenergyhaven.com 
301 N. College St., Waxahachie, TX
 Hours: Wed.-Fri. 11am-5:30pm, Sat. 11am-5pm



*Waxahachie Civic Center
Presents*

The 14th Annual

***Bridal Extravaganza
Market***

SUNDAY, SEPTEMBER 17, 2017
12PM-4PM
ADMISSION \$3.00

Waxahachie Civic Center
2000 CIVIC CENTER LANE

**FOR MORE DETAILS: 469-309-4040
OR VISIT WAXAHACHIECIVICCENTER.ORG**



- *Look above for a simple fix.* A step above just replacing light fixtures and lamps, swapping out your ceiling fan can alter the entire look of your room. If you are changing the color or style of the lighting in a room, it is probably a good idea to get a new ceiling fan to match. While you could technically take the fan apart to paint it to match, there are so many working parts that buying a new matching one is usually a better idea. When deciding on your new fan, you can keep it simple or get fancy when picking from the dozens of styles available at any local hardware store. Changing fans can be a two-person job, so think about getting a helper, and be careful to make all the hardware and electric connections to manufacturer's specifications.

- *Make a statement.* Painting the entire house can be an exhausting, time-intensive task. But painting a room, or even just adding an accent color on one wall, is a relatively easy way to achieve a drastically different look. You can even let each child choose a color to make their room their own. The key to any good interior paint job is the preparation. Tape off the trim, get plenty of drop cloths and give yourself enough time for the paint to dry before moving furniture back against the wall.

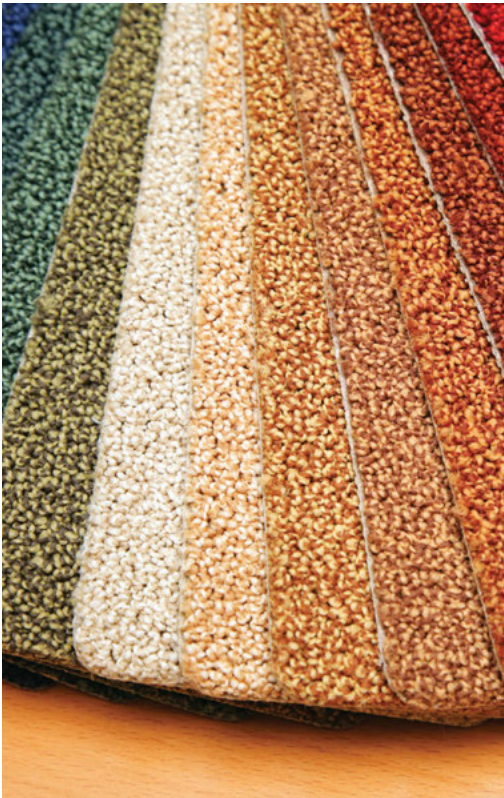

Know Your DIY Limits

- *Carpet has a shelf life.* If your carpet is hard to clean, fraying around the edges or just getting out of date, it may be time to call the professionals. Though you can install new carpet yourself, you need to weigh the cost of materials, including the tools you will undoubtedly need if you want to tackle the project on your own. If the space requires hiding a carpet seam in the middle of the room, it is likely that you will want an experienced company to do the work. Call around and get several quotes before you settle on someone, and be sure to look for reviews online to get a good idea of the quality of each company's work.

- *Hardwood does not have to be hard.* Decades ago, your choices were essentially carpet, sheets of slick laminate or real wood. Nowadays, though, you can find a variety of manufactured, wood-like floors that offer the refined look of wood without as much expense or difficulty in installation. Any home improvement store will have a selection of vinyl planks that look nearly identical to real wood, as well as ceramic and porcelain tiles offering a wood look. With

ODDS OF A CHILD BECOMING THE NEXT TOMMY HILFINGER: 1 IN 23 MILLION

ODDS OF A CHILD BEING DIAGNOSED WITH AUTISM: 1 IN 68

Learn more at
autismspeaks.org/signs

Some signs to look for:

No big smiles or other joyful expressions by 6 months	No babbling by 12 months	No words by 16 months
---	--------------------------	-----------------------

Ad Council

AUTISM SPEAKS
It's time to listen.

© 2014 Autism Speaks Inc. "Autism Speaks" and "It's time to listen" ® design are trademarks owned by Autism Speaks Inc. All rights reserved. The person depicted is a model and is used for illustrative purposes only.

Kessler Women's Healthcare
is delighted to welcome
Diane K. Huynh,
D.O., J.F.A.C.O.G.,
to our physician team!



Welcome!

Dr. Huynh received her Master of Science degree in Biotechnology from U.T. Dallas, her Doctor of Osteopathic Medicine from University of Texas, Ft. Worth while also serving as a Clinical Educator for Provant Health, and completed her residency in Obstetrics and Gynecology at Houston Methodist Hospital. She is certified in Laparoscopic Surgery and is a certified DaVinci Robotic Surgeon. Dr. Huynh's passion for patient education, collaboration and excellence makes her the perfect addition to our women's health group! Dr. Huynh welcomes the opportunity to partner with you to achieve your personal health goals. If you would like to schedule an appointment with Dr. Huynh or any of the physicians at Kessler Women's Healthcare, please call us at 214-941-7200. With office hours as early as 7 a.m. and as late as 6 p.m., we know we will be able to find an appointment that works for you!

We're here to help
if you have any
questions or concerns.



Theresa M. Patton, MD • Kecia Foxworth, MD
Diane Huynh, DO • Patricia A. LaRue, MD

214-941-7200 • 1330 NORTH BECKLEY AVE. • DALLAS, TEXAS 75203

[Find Us on Facebook](#)

ALL THAT IS GOOD BEGINS WITH A SMILE!

10% OFF
DENTAL
IMPLANTS
Offer Expires
10/31/17

Actual Patient

Aesthetic & Implant Dentistry Davis W. Morgan, DDS

102 South 7th St. | Midlothian

Proudly serving Midlothian for 24 years.

- Restorative Dentistry
- Cosmetic Dentistry
- Dental Implants
- Sedation Dentistry

(972) 723-5544 | WWW.DFWSMILEDESIGN.COM



any of these options, you should know your ability before deciding whether to do the work yourself or hire a company for the project. The flooring is easy enough to install in open spaces, but there is some finesse required for corners and transitioning to another type of flooring in another room.

- *Home needs a range.* While you are updating fixtures, it might be time to add a new cooking range to match the new style. If you have a combination oven and stovetop, it is easy enough to take out the old one and replace it with a new model. But, if you have a drop-in range, you need to be sure you know the steps involved before you end up with a hole in your kitchen counters.

Work Smarter

- *Take advantage of empty rooms.* If you have had any inkling to move or change your furniture around, try new ideas while your floors are bare. Once you have taken up the old flooring, test different layouts before you put the new carpet or hardwood down. This will prevent

FOOT PAIN?

WE TREAT

- Arch Pain • Fractures • Arthritis
- Hammertoes • Bunions
- Diabetic Complications and Amputation Prevention
- Ingrown Toenail
- Pediatric Flatfoot
- Many other foot and ankle conditions

1441 S. Midlothian Pkwy., Ste. 120
Midlothian, TX 76065

located behind InterBank in Baylor complex

972-755-4620 PHONE

972-755-4622 FAX

southernstarfootandankle.com



Christopher D. Schmitt, DPM
Associate, American College of
Foot and Ankle Surgeons

Rehab Transitions at
Ennis Care Center
 Nursing and Rehabilitation



**5 STAR RATED
 FOR 6 CONSECUTIVE YEARS**

By Centers for Medicare and Medicaid Services

- **Under New Ownership**
- Rated 5 Stars for 6 Consecutive Years*
- Private Rehabilitation Rooms with Accommodations for Overnight Guests
- Secure Memory Care Wing
- 15 Minutes from Waxahachie



Tour Anytime: 1200 S. Hall Street, Ennis, TX 75119

Phone **972-875-9051** | Fax **972-875-9201** | www.enniscarecenter.com

* As rated by The Centers for Medicare and Medicaid Service. The only 5 Star within a 20 mile radius.



*Your Full-Service,
 Independent Insurance Agency*

*Let us do the
 insurance shopping
 for you!*

103 Executive Court, Suite 3, Waxahachie
 Give us a call at **972-938-2801**
www.eciaonline.com

THE LAW OFFICE OF

**Michael J.
 Crawford**

Elliscriminaldefense.com

• CRIMINAL • DUI • FAMILY
 • PERSONAL INJURY

*Top 100 Trial Lawyers in the Nation
 2014, 2015, 2016, and 2017*

ELLIS COUNTY NOW OPEN

PRINCIPAL OFFICE IN CORSICANA, TX

214-903-7722

- Burial
- Pre-planning
- Aftercare
- Online Memorials



Waxahachie Funeral Home

Celebrating life and cherishing memories with dignity and integrity.

Difficult Decisions?

Pre-planned funeral arrangements can help reduce that burden on you and your loved ones in your time of need.

972-923-1595 | 1201 W. Hwy. 287 Bypass | Waxahachie
www.waxahachiefuneralhome.com



you from scratching or tearing your new floors. This is also the perfect time to paint, as any spillage will be covered once you install the new flooring.

• *Have a plan.* If you are planning to overhaul your whole house, make a list of jobs you want to get done, and devise a plan to maximize your work time. If you are paying professionals, you will probably need to do all major work at once. If you are doing the work yourself, figure out if you need to tackle one room at a time, or if you can knock out several rooms in one fell swoop.

Whatever your home improvement plans are for the fall, planning a timeframe and detailed budget will help ensure your project stays on track. Don't rule out professionals who can achieve the look you want to do harder tasks. Updates can really give the home a new and improved feel. Plus, should you decide to sell in this hot housing market, they can dramatically increase the value of your investment. **NOW**

PREMIER
MOBILITY CENTER



CSE
MOBILITY & SCRUBS

SCRUBS
YOU'LL ❤️



**LIFT CHAIRS, SCOOTERS,
WHEELCHAIRS & WALKERS**

GOLDEN
Technologies



**HUGE Selection of
Medical Supplies
in Stock! Stop by TODAY!**

972.757.7636
www.csemobility.com
 100 Plaza Drive, Ste. 300
 Red Oak, TX



Safe and Effective

Affordable

Physician Supervised

Rapid Weight Loss

Sustainable Results

Special Focus on
Problem Areas

Call Today To Schedule
Your FREE Initial Consultation

214.550.0680



V-Care Health Services

.....Live Life Pain Free

Lose Weight Now
Ask Us How

Lose
up to **30**
POUNDS
in 30 Days



Introducing Our New
**Medical Weight
Loss Program**

Please Come Visit Us at:
University Plaza, 401 N. Hwy 77 • Suite #1
Waxahachie, TX 75165
WWW.VCAREHEALTH.ORG

**Ask about our
introductory
offer!**

We Accept almost all Major Medical
Insurance Including Medicare

**A new
PLAY-CATION
DESTINATION
for your doggy!**

DOG BOARDING

DOGGIE DAYCARE



- Indoor suites include bed and blanket
- Indoor and outdoor play areas

WOOF DEN
STAY AND PLAY!

214-463-5820

www.WoofDenTexas.com

200 PANORAMA LOOP
WAXAHACHIE, TX 75165

**Fall in Love
with Your Smile**

- Cleanings & Exams
- Crowns & Bridges
- Dental Implants
- Root Canals
- Night Guards
- Extractions
- Oral Sedation & Nitrous Oxide
- Digital X-rays
- 3-D X-rays
- Veneers
- Fillings
- Whitening



Ask About Our Dental Savings Plan • New Extended hours to Better Serve YOU!

MORGAN DENTISTRY
General Dentistry • Accepting New Patients

Mark Morgan, DDS • Mackey Morgan, DDS • Chungmi Jo, DDS

1618 W Hwy 287 Business • Waxahachie, TX • 469-773-4073

morgandentistry.co





Waxahachie Family Dentistry & Dental Sleep Medicine

125 Park Place Blvd.
Waxahachie, TX 75165
(972) 937-4370
Fax: (972) 937-4369
www.WaxFamDent.com

Hours:

Monday-Friday: 7:00 a.m.-6:00 p.m.



Dr. Scott Clinton, along with all others on staff at Waxahachie Family Dentistry, are eager to educate patients on ways to correct the adverse effects associated with sleep apnea.

No More Sleepless Nights

Reversing negative side effects of sleep apnea is important for quality of life. — By Sandra Strong

As you awaken each morning, are you feeling fatigued before your feet ever hit the floor? You could be suffering from sleep apnea. Without a proper diagnosis and treatment, people with sleep apnea could easily stop breathing hundreds of times every night. This decrease in breaths prevents the brain and other tissues in the body from getting the proper amount of oxygen needed for a restful night's sleep. "When people sleep well, they look rested," Dr. Scott Clinton stated.

The most common form of this disorder — obstructive sleep apnea — happens when the soft tissues at the back of the throat collapse, causing the airway to be blocked during sleep. "The blockage is mainly caused by the tongue," Dr. Clinton explained.

Central sleep apnea is the second form. It takes place when the brain does not communicate to the muscles to breathe. "Studies show that more than 50 percent of Americans snore, and 1 in 5 has some form of mild sleep apnea. Simply stated, sleep apnea means breathing stops for at least 10 seconds while you are sleeping," Dr. Clinton reiterated. "People have suffered from sleep apnea for a long time, but now we are better able to identify and treat sleep apnea in ways that are life-changing for our patients."

Dr. Clinton, Dr. Nick Acosta and Dr. Kasey Hawkins, along with the staff at Waxahachie Family Dentistry & Dental Sleep Medicine, are educating their patients on the causes, risks and treatment involved in sleep apnea.

Sleep apnea is diagnosed through what is commonly known as a sleep study. The results of this study then indicate the severity of sleep apnea as mild to moderate or severe. Patients who are diagnosed with a severe case of the disorder are referred out, so they can be fitted with what's known as a continuous positive airway pressure (CPAP) machine.

"A good night's sleep adds to the overall quality of life, and it can also add years to your life."

If a patient is diagnosed mild to moderate, Waxahachie Family Dentistry & Dental Sleep Medicine can help reverse the negative effects of sleep apnea with a small dental appliance that's fitted to the patient's mouth. "The appliance we offer moves the jaw forward," Dr. Clinton explained, "opening the airway and allowing the patient to breathe normally."

There are many issues associated with obstructive sleep apnea. They include snoring loudly, insomnia, difficulty concentrating, dry throat, morning headaches and general all-day fatigue. "One of the biggest issues is excessive daytime sleepiness," Dr. Clinton shared. "This occurs because your body is constantly having to wake you up during the night to breathe. It's like being poked 30-40 times per hour while you're sleeping. The patient doesn't remember being awakened." Other long-term consequences of the disorder include high blood pressure, diabetes and irregular heartbeats. Gender, smoking, old age, heart disorders, weight and race can all factor into whether a person could develop sleep apnea or not.

Fortunately, the adverse side effects of snoring and sleep apnea are no longer something people "have to live with." Just because others on your family tree were snorers, doesn't mean you should suffer the side effects of sleep apnea. "A good night's sleep adds to the overall quality of life," Dr. Clinton said, "and it can also add years to your life." **NOW**



Waxahachie Family Dentistry
and Dental Sleep Medicine, LLP

How do you want to sleep tonight?

Tired of CPAP? We can help!

Waxahachie Family Dentistry
125 Park Place Blvd., Waxahachie, TX 75165
972-937-4370 www.WaxFamDent.com



dentistry
from the heart

Free Dental Care!

Free Event!
8am - 4pm

**Your choice of
Filling, Extraction or Cleaning
for those 18 years and older.**
(See full ad on page 23)

Waxahachie Family Dentistry
125 Park Place Blvd., Waxahachie, TX 75165
972-937-4370 www.WaxFamDent.com

Saturday, October 7th

Smile, It's free!



Dusti the Clown and NOW Magazines Managing Editor Becky Walker celebrate International Clown Week with big smiles.



Claire Dixon and Victoria Cobbs enjoy evening bicycle rides in Getzendaner Park.



Kay Wenzel, assistant manager of Old Town Village Antiques & Uniques, takes time from a busy day to smile for the camera.



Owner Chris Wilkinson greets customers at the candy counter at Farm Luck.



This ice cream loving family enjoys a visit to Dairy Queen.



Sarah Young and David Gryder with Compton's Carpet Cleaning & Restoration take a moment from cleaning tile to smile for the camera.



Bella A., Isa G. and Enya T. sell the goodies they baked at a weekend garage sale.



WaxahachieNOW Community Editor Sandra Strong accepts a passion flower that's ready to plant from Sonny Sides.



Dressed in 80s attire, the WHS Cherokee Charmers prepare for an early morning class on self defense.

Dining DEALS

Call today to reserve our **BANQUET ROOM** for your holiday event!



Klopfers Haus
FINE
GERMAN
CUISINE

Full Bar • Fine Wine
Rare Bourbon • Rare Scotch
11 Beers On Tap

100 N. College St.
in the Historic
Rogers Hotel
Waxahachie

972.923.4425

\$6 OFF

Purchase of \$30 or more

Not valid with other offers.

Excludes alcohol. Code: WAX Expires 9/30/17

Happy Hour 5-7 Monday - Thursday
Open Sundays



*The area's
only Authentic
Japanese Restaurant.*

Merry Toppins  *Fill it
Top it
Weigh it
Enjoy it*
practically perfect in every way!

791 N Hwy 77, Ste 501E
Waxahachie, TX
(Next to Fuzzy's Tacos)

972-923-1500

MerryToppins.net

Gift Cards Available



Merry Toppins
practically perfect in every way!

Buy One, Get One

25% OFF

Expires 9/30/17



CAMPUZANO
mexican food

\$5 OFF

\$20 PURCHASE

Expires 9/30/17

CAMPUZANO
mexican food

Let
Campuzano
cater your
next event.

108 N. 8th Street
Midlothian, TX
972-723-2634

2167 N. Highway 77
Waxahachie, TX
972-938-0047

213 W. Beltline
Cedar Hill, TX
972-291-1053

2618 Oak Lawn Ave.
Dallas, TX
214-526-0100



Suzushii
Sushi & Grill

Lunch
Bento Box

Start at

\$7.95

Serving sushi roll

over **80**
items

\$5 OFF

Any \$25 Order

Alcohol not included. Tax not included.
Dine-in only. One coupon per party.

OPEN 7 DAYS

Mon-Fri: Lunch 11am-3pm

Dinner 4:30 - 10pm

Sat: 11-10pm Sun. 12:00-9:30pm

638 Uptown Blvd. Cedar Hill
972 293-1009 • www.suzushiisushiandgrill.com



FIELD TRIPS
OPEN GYMS
STRENGTH AND CONDITIONING
CLASSES AND BOOTCAMPs
PRESCHOOL
TUMBLE TOTS
CHEER PREP CLASSES
BIRTHDAY PARTIES
PRIVATE LESSONS
RECREATIONAL AND COMPETITIVE
TUMBLING AND TRAMPOLINE
RECREATIONAL AND COMPETITIVE
ALL AROUND GYMNASTICS

FLIP • TWIST • FLY
Waxahachie
GYMNASTICS
Center

150 Butcher Rd., Suite 230, Waxahachie
WaxahachieGymnastics.com • 214-463-8050

Advertise with us!

Reaching over 650,000 readers throughout 10 markets, with interesting stories about the people living in those communities, **NOW Magazines** are the smartest choice for your advertising dollars.



Call for info:
972-937-8447

Looking for your
Dream Home?

We have the loan for you!

- New Construction
- Purchase
- Home Equity
- Home Improvement
- Land

 **MORTGAGE COMPANY**

 **LENDER**

www.esbmortgage.com

972-878-5866 • 815 W. Ennis Avenue • Ennis, TX 75119 • NMLS ID: 412079





When Toenails Hurt

— By Betty Tryon, BSN

The affected girl watched her big toe grow swollen and bruised-looking with a bloody discharge crusted around the cuticle line. She flinched as she pulled on her shoes. As a sufferer of an ingrown toenail, it was time for her to see a doctor. An ingrown toenail is when the side of the nail begins to grow downward into the skin, causing inflammation. The medical term for this is onychocryptosis. If not treated or cared for, the toe can become infected.

This condition commonly affects the big toenail, although any of the toes can be affected. The main causes of onychocryptosis are tight-fitting shoes or tight socks that apply too much pressure to the area causing the nail to curl into the skin and improper trimming of toenails. When the toenail is cut too short or the edges are rounded, the skin can grow over the nail and produce problems. Fungal growth and deformities of the foot or injuries to the toes can also create this condition.

The symptoms of an ingrown toenail are redness, swelling and pain. If the condition is a mild inflammation of swelling and tenderness, you may be able to treat it yourself. Soaking your foot in warm water for three to four times a day for about 15 minutes each time can bring some relief by helping to reduce the swelling. Applying a topical antibiotic can

promote healing and lessen the possibility of infection. Try to keep the affected toe protected as it heals, but wear open-toed shoes during this time or shoes that do not press on the toe.

If the swelling, redness and pain increases, along with drainage containing pus from the ingrown nail, an infection has likely developed. This needs the attention of your family doctor or a foot specialist called a podiatrist. If you have nerve damage to the limb, diabetes or circulation problems, you should see your doctor right away. Oral antibiotics may be prescribed. In some cases, if the ingrown nail does not heal or keeps coming back, removal of part of the nail may be necessary.

In order to avoid having this condition, it is important to take care of your toenails properly. Always cut nails in a straight line that is even with the edge of your toe. Avoid ill-fitting shoes. Shoes that constantly press down on the nails can cause ingrown toenails. Keep your feet clean and dry. Change your socks daily. If any changes in the nails are noted, take care of them early to avoid possible painful consequences. **NOW**

This article is for general information only and does not constitute medical advice. Consult with your physician if you have questions regarding this topic.

Get your smile ready for

FRIDAY NIGHT LIGHTS!

\$300 OFF!

Braces or Invisalign

Must start by
September 30, 2017

Promo Code: **GO MO**



Laura Morgan, D.D.S.

Your Smile Specialist

Orthodontics Children & Adults

FREE EXAM
(\$349 VALUE)

Will meet competitor pricing!

Call us today
972-268-6065

104 Professional Place
WAXAHACHIE
www.morganortho.com



Through September

Lighthouse for Learning/Community Education Fall/Holiday Semester Classes: signups are ongoing. Call (972) 923-4631, visit www.wisd.org or email Melissa Cobb at mcobb@wisd.org for more details and registration. Classes begin **September 21**.

September 9

Waxahachie Riding Club Playday: 2:00 p.m., Waxahachie Rodeo Complex, 704 Howard Rd. For rainout dates or more information, visit www.waxahachieridingclub.com.

September 14

Meals-on-Wheels Golf Benefit: 1:30 p.m., Cleburne Golf Links, 2501 Country Club Rd., Cleburne. To sponsor or register to play, contact Lisa Deese at (817) 558-2840, (972) 351-9943 or visit www.mowjec.org.

September 16

Oktoberfest: 10:00 a.m.-7:00 p.m., Waxahachie Civic Center. For more information, visit www.stjosephoktoberfest.com.

September 22

Clays for Kids: 9:00 a.m., shotgun start, Ellis County Sportsman Club. For more

information, call Bill or Rebecca Lockridge at (972) 937-1953.

September 23

44th Annual Hike for Life: 8:00 a.m., opening prayer, introductions and speakers; 9:00 a.m., hike begins, Getzendaner Park. For more information, visit www.hikeforlifetexas.org or call Hugh Reynolds at (214) 686-8774.

Classic & Custom Motorcycle Show: 10:00 a.m.-3:00 p.m., downtown Waxahachie. For more details, call Daniel at (214) 532-5795 or visit vespaman76@gmail.com.

Around the World Poker Sip 'n Stroll: 4:00-8:00 p.m., downtown Waxahachie. For more information, visit www.downtownwaxahachie.com.

September 29, 30

Screams Halloween Theme Park: For more information, visit www.screamspark.com or call (972) 938-3247.

September 30

Trash Can Transformation: 8:00 a.m.-5:00 p.m., Getzendaner Park. Artists are needed to paint steel trash cans for the park to support Waxahachie Chautauqua's 2017 theme of

"Celebrating Public Spaces." Artists need to submit their artistic vision by **Noon on Friday, September 15**. To learn more about the event or to process your application, visit www.waxahachiechautauqua.org.

2017 Southern Region Walk to End Alzheimer's: 8:00 a.m., registration; 9:00 a.m., opening ceremony; 9:30 a.m., walk begins, downtown Ennis. The route is 2 miles. For more information, contact Kathy Shockley at (214) 540-2434 or at kshockley@alz.org.

Chautauqua Assembly: Chautauqua Auditorium, Getzendaner Park. For more information, visit www.waxahachiechautauqua.org.

October 1

25th Annual Ellis County Life Chain, 2:15-3:30 p.m., Waxahachie High School, front parking lot. For more information, visit www.lifechain.net or call Barbara Moffett, coordinator, at (214) 502-7528.

Submissions are welcome and published as space allows. Send your current event details to sandra.strong@nowmagazines.com.



Chameleon

MEDICAL SPA

Back-to-school Specials for Students & Moms



Pellefirm: Sculpt your body.

Kybella: Do you find yourself searching for that perfect angle to hide your double chin? FDA-approved injectable that targets & permanently dissolves fat cells.

PRP Injections by Dr. Boyd

- Facial Rejuvenation • Hair Restoration

Call Today for Your **FREE CONSULTATION**



NovoSelf Facial

Laser Treatments • Body Contouring • Facials & Injections

(972) 296.2045 • 941 York Dr., # 200, DeSoto • www.chameleonmedspa.com

NEUROPATHY



Do you suffer from:

Neuropathy • Diabetic Neuropathy
Numbness and tingling
Pins and needles • Painful hands and feet

Come learn about a safe, new, advanced treatment for **NEUROPATHY!**

**CALL NOW FOR
 FREE CONSULTATION
 214.550.0680**

*"Relief may be
 a visit away"*



V-Care Health Services
.....Live Life Pain Free

University Plaza, 401 N. Hwy 77 Suite #1
 Waxahachie, TX 75165
 Visit us at www.vcarehealth.org



KEEP AMERICA
 BEAUTIFUL



IWantToBeRecycled.org

ACCESS
SELF STORAGE

AND TRUCK RENTAL

PREMIER STORAGE FACILITIES



- SMALL - LARGE UNITS
- MOVING SUPPLIES
- LOCAL & ONE-WAY TRUCKS
- LOCALLY OWNED SINCE 1973

**Midlothian Location
 NOW OPEN!**

Midlothian • 214-236-7474
 1630 Hwy. 67

Red Oak • 972-515-8600
 E. Ovilla Rd. & TX-342

Lancaster • 972-224-4545
 1040 Cedar Valley Dr.

Oak Cliff • 214-372-3880
 3427 Marvin D. Love Frwy.

DeSoto - Opening Early 2018
 SE Corner Hampton Rd. & Danieldale

www.accessstoragedallas.com • 888-247-5603



In the Kitchen With Sherry Dollus

— *By Virginia Riddle*

A native of Waxahachie, Sherry Dollus began cooking at about age 12. “After school, I would start preparing dinner for my parents and brother,” she recalled. Retired after a career with Southwestern Bell and AT&T, Sherry adds new recipes to her collection of inherited favorites by scoping out magazines, Pinterest and the Food Network channel.

“I get recipes from friends, too,” she added. “We have Champagne Friday and cooking contests with our neighbors. We decide on a theme, and everyone brings their best recipe prepared. Even though most of us are retired, we celebrate the end of another work week for those who are still working.”

“Cooking — especially baking — always puts me in my happy place,” Sherry explained. “My kitchen is my comfort zone.” **NOW**

Salmon Patties

Makes 6 patties.

- 1 14.75-oz. can boneless salmon**
- 1/2 cup cracker crumbs**
- 2 eggs, slightly beaten**
- 3 Tbsp. Miracle Whip Salad Dressing**
- 1/4 cup onion, chopped**
- 1 cup yellow cornmeal**
- 3 Tbsp. margarine or butter**

- 1.** Drain and separate salmon into flakes. Add all the other ingredients except the cornmeal and butter; mix well.
- 2.** Shape mixture into rounded patties; roll patties in the cornmeal.
- 3.** In a skillet, add the butter; cook patties in the melted butter for about 3 minutes on each side, or until the patties are golden brown. Remove the patties; drain.

Baked Potato Soup

- 4-6 large baking potatoes**
- 2/3 cup butter**
- 2/3 cup flour**
- 6 cups milk**
- 3/4 tsp. salt**
- 1/2 tsp. pepper**
- 1 bunch green onions, chopped**
- 12 slices bacon, cooked and crumbled (divided use)**
- 1 1/2 cups cheddar cheese, shredded (divided use)**
- 1 8-oz. tub sour cream**

- 1.** Bake the potatoes; cool. Scoop out the pulp; set aside.
- 2.** In a large stockpot, melt the butter over low heat; stir in the flour until mixture is smooth. Cook for about 1 minute.

- 3.** Add the milk; stir constantly until mixture bubbles. Add the potato pulp, salt and pepper.
- 4.** Add the green onions, 1/2 cup bacon and 1 cup cheddar cheese; stir and cook until cheese is melted.
- 5.** Add sour cream; add extra milk if needed. Let simmer for 3-5 minutes.
- 6.** Use the remaining bacon and cheese as garnishes.

One Pot Macaroni and Cheese

- 1 1/2 cups macaroni, uncooked**
- 1/4 cup butter**
- 1/2 tsp. salt**
- 1/4 cup flour**
- 1 3/4 cups milk**
- 1 8-oz. pkg. Velveeta cheese**

- 1.** Cook the macaroni per the package directions. Remove from heat; drain.
- 2.** Add the butter and salt; stir to coat the macaroni. Blend in the flour.
- 3.** Add the milk; cook over low heat until the mixture boils. Remove from heat; stir in the cheese until it melts.

Orange White Chip Cookies

Makes about 3 dozen.

- 2 1/4 cups all-purpose flour**
- 3/4 tsp. baking soda**
- 1/2 tsp. salt**
- 1 cup unsalted butter, softened**
- 1/2 cup granulated sugar**
- 1/2 cup light brown sugar, firmly packed**
- 1 large egg, room temperature**
- 1 6-oz. cup Nestle Toll House white morsels**
- 1 Tbsp. orange zest, grated**

- 1.** Preheat oven to 350 F; in a small bowl, sift flour, baking soda and salt.
- 2.** In a mixer's bowl, beat butter and both sugars for about 3 minutes or until smooth.
- 3.** Add egg to sugar mixture; mix well. Gradually add the flour mixture; stir in the morsels and orange zest.
- 4.** Line a baking sheet with parchment paper; drop cookie dough by rounded tablespoonfuls onto baking sheet.
- 5.** Bake for 10-12 minutes, or until cookies are a light golden brown; cool on the baking sheet for 2 minutes. Move to a wire rack to cool completely.

To view recipes from current and previous issues, visit www.nowmagazines.com.

Visit Historic Downtown *Waxahachie!*

September 9 - Junk In the Trunk
September 14 - Ladies Night Out
September 23 - Poker Sip 'N Stroll
September 30 - Waxahachie Chautauqua



DowntownWaxahachie.com

Downtown Waxahachie
Serving Lunch & Dinner,
Fine Wines & Micro Brews



**Daily Lunch
& Dinner
Specials**

- Food & Wine Pairings
- Live Music
- Wine & Beer on Tap
- Wines by the bottle or glass



972-742-4370 • 100 N. College St., Ste 106
Hours: Wed. & Thurs. 11am-9pm Fri. & Sat. 11am-12am

\$5 OFF
\$25 purchase
or more

Wed. &
Thurs.

Not valid with other offers.
Expires 9/30/17



LIKE US on  to see our daily specials and upcoming events



(Formerly Plain Jane & Co.)

BOGO
1/2 OFF
JANDALS

Expires 10/1/17

972.923.4433

301 S. Rogers, Waxahachie

Text "ANGEL" to
578277 for Rewards



**Mosaic
Madness**

STORE HOURS

TUES-FRI 10AM-5PM
SAT 10AM-6PM
CLOSED SUN-MON

"YOU BREAK IT ~ YOU MAKE IT" • WALK-INS WELCOME • FUN FOR ALL AGES

211 SOUTH COLLEGE ST., DOWNTOWN WAXAHACHIE

972-937-5797 WWW.MOSAICMADNESS.NET

FIND US ON FACEBOOK! 

*****10% OFF WITH THIS AD!*****

Want More Customers?

Advertise your business here.

For information, call:

972-937-8447



Bringing the best of the
community home.

This summer,
**UNLEASH YOUR
SUPER SMILE!**



**¡NOSOTROS
HABLAMOS
ESPAÑOL!**



You can rest assured that your little superhero will be in great hands at Just For Kids Dental. Our Board Certified Pediatric Dentists and experienced team are here to make sure your child stays more concerned with defeating evil villains than hiding their smile. To find out more visit us online or give us a call.

justforkidsdental.com | **972.351.9700** {Waxahachie} | **972.875.5437** {Ennis} |   